

LEGEND	
○	DENOTES IRON PIPE OR BREAK IN LINE
△	DENOTES CONTROL CORNER
BG	BELOW GROUND REC RECORDED
AG	ABOVE GROUND MEAS MEASURED
EPK	EXISTING PK NAIL
EIR	EXISTING IRON REBAR
SIR	SET REBAR
NOTE - 1/2" IRON REBAR SET FLUSH W/ THE GROUND AT ALL PROPERTY CORNERS UNLESS OTHERWISE NOTED.	

US ARMY CORP OF ENGINEERS
D.B. 960, PG. 832

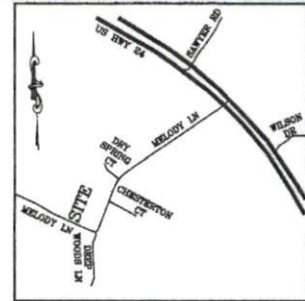

VICINITY MAP
(NO SCALE)

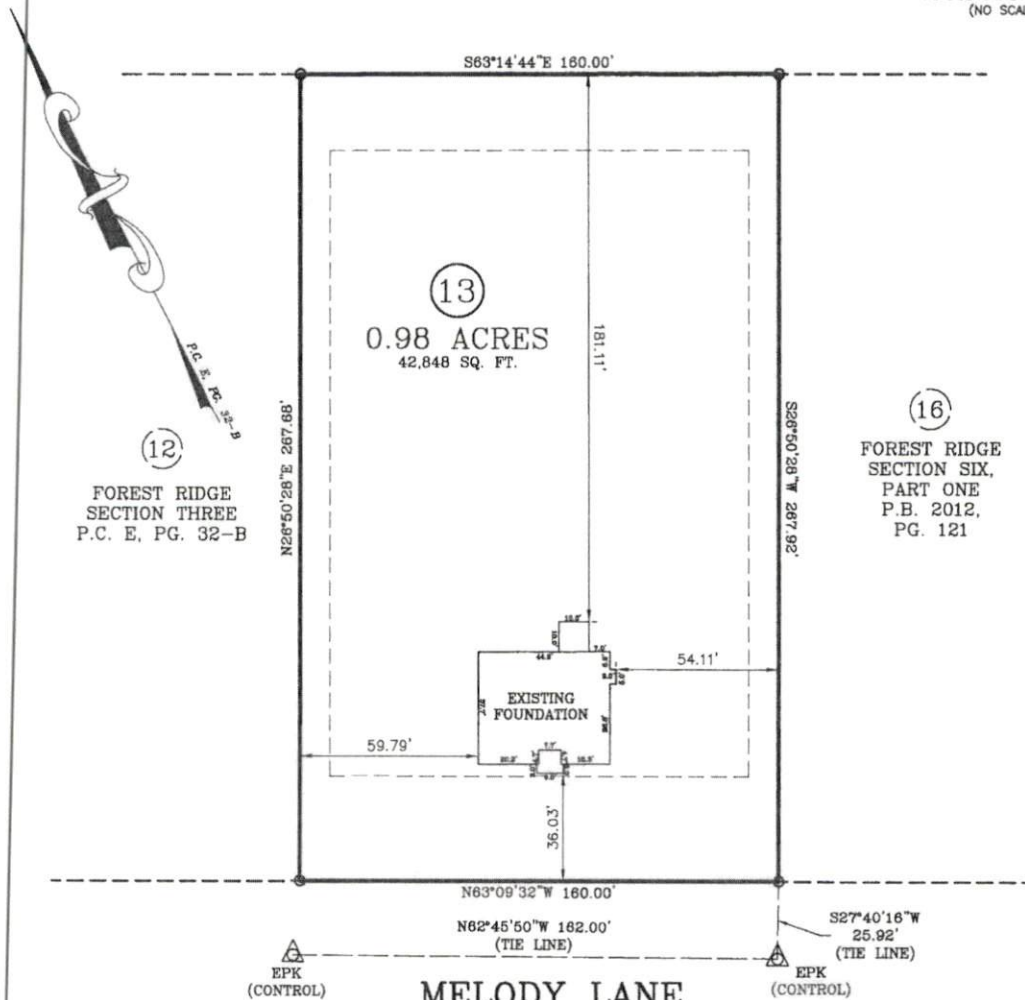

MELODY LANE
50 FT. PUBLIC R/W
FOUNDATION SURVEY

SURVEY FOR: BEN STOUT CONSTRUCTION

TOWNSHIP OF: ANDERSON CREEK

ADDRESS: MELODY LANE

DATE: NOVEMBER 30TH, 2021

CITY OF: CAMERON, NC

SCALE: 1" = 40'

COUNTY OF: HARNETT

REFERENCE: LOT 13
FOREST RIDGE
SECTION THREE
P.C. E, PG. 32-B



"I certify that this map was drawn under my supervision from an actual survey made under my supervision (deed description recorded in P.C. E, PG. 32-B or other reference source as shown); that the boundaries not surveyed are indicated as drawn from information in Book and page as referenced above that the ratio of precision or positional accuracy is > 1:10,000; and that this map meets the requirements of The Standards of Practice for Land Surveying in North Carolina (21 NCAC 56. 1600)."



Larry King & Associates, R.L.S., P.A.

P.O. Box 53787
1333 Morganton Road, Suite 201
Fayetteville, NC 28305
Phone: (910) 483-4300
Fax: (910) 483-4052
www.LKandA.com
NC Firm License C-0887

11-30-21
W. Larry King
W. Larry King, Professional Land Surveyor L-1339