

V I C I N I T Y M A P

NORTH CAROLINA  
ROBESON COUNTY

I, Robert E. Leach, II, certify that this plat was drawn under my supervision from an actual survey made under my supervision, that the ratio of precision as calculated by latitude and departures is 1/10,000, that the boundaries not surveyed are shown as broken lines plotted from information found in Map Book 2021, Page 86;

I further certify that this survey is of an existing parcel or parcels of land. Witness my original signature, license number and seal, this the 27th day of February, 2021.

Robert E. Leach, II, Professional Land Surveyor  
License Number L-4869

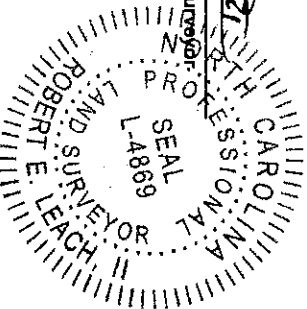

Lot Information:  
Address: 71 Tanna Place  
PIN# 9584--85-8278

Setbacks:  
F-35'  
S-10'  
R-25'

Line Table

_____	Boundary Lines
_____	Road Right of Way Lines
_____	Centerline of Road
_____	Lines not Surveyed

Course	Bearing	Distance
L1	N 53°30'35" W	13.08'

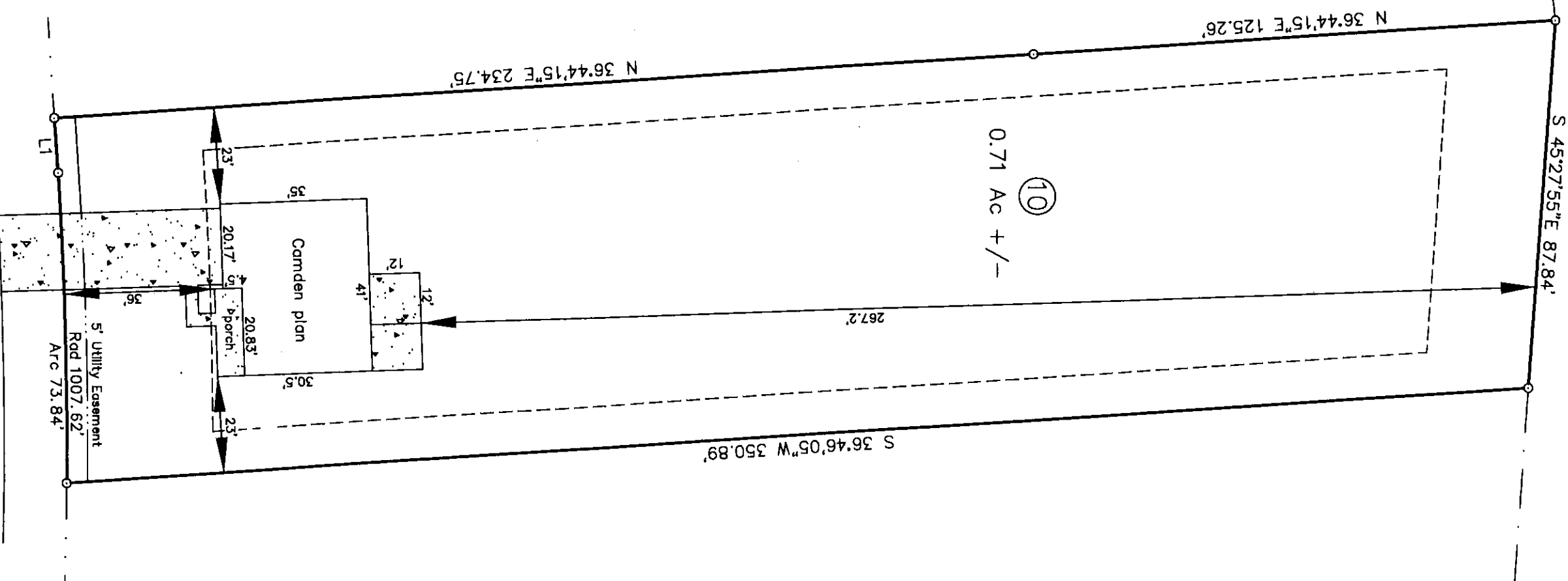
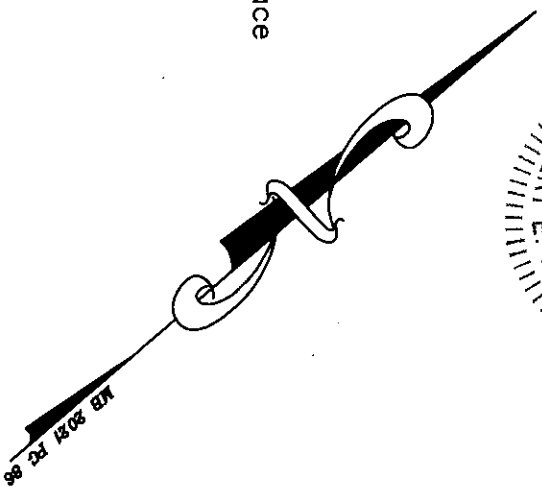

SITE PLAN  
LOT 10  
"FOREST RIDGE" SECTION SIX PART 3A  
MAP BOOK 2021 PAGE 86  
FOR  
**A&G RESIDENTIAL**  
ANDERSON CREEK TOWNSHIP

HARNETT COUNTY  
DATE 02/27/2020  
SURVEYED BY :  
DRAWING NO. 2021034\_10

NORTH CAROLINA  
SCALE 1" = 30 FEET  
ROBERT E. LEACH, II

PRELIMINARY PLAT  
FOR ILLUSTRATIVE PURPOSES ONLY

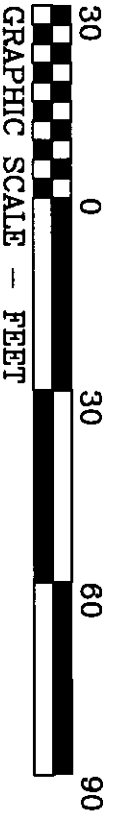

HASTY LAND SURVEYING, PLLC  
102 SHANNON ROAD  
RED SPRINGS, NC 28377  
(910) 843-4510  
FRM LCP# P-1406