

CURVE TABLE				
CURVE	LENGTH	RADIUS	BEARING	CHORD
C1	20.00'	340.00'	S27°36'41"W	20.00'

NOTE : CONTRACTOR TO VERIFY ALL BUILDING SETBACKS PRIOR TO CONSTRUCTION.

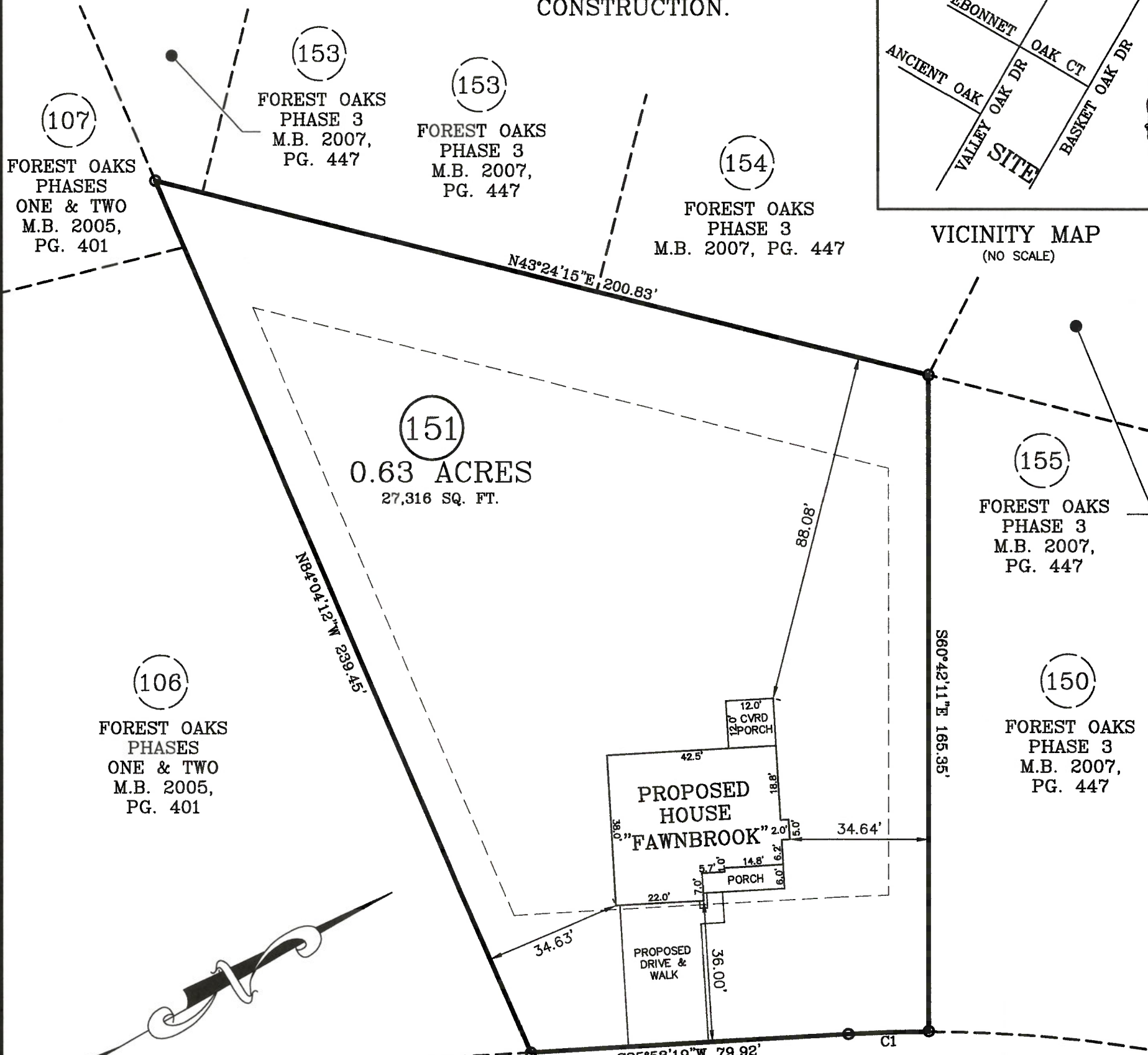
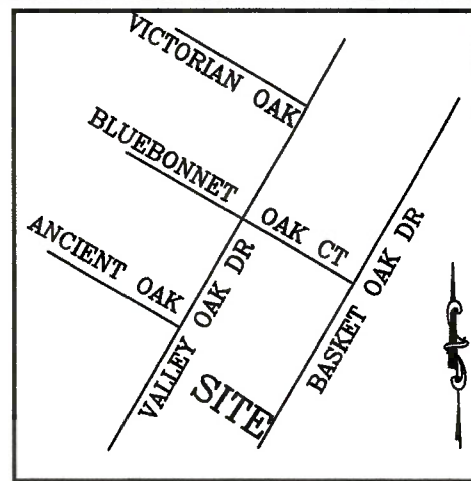

IMPERVIOUS AREA:  
 HOUSE, PORCHES 1,728 SQ. FT.  
 DRIVEWAY, SIDEWALK 759 SQ. FT.  
 TOTAL 2,487 SQ. FT.

ZONING: RA-20R  
 SETBACKS:  
 FRONT - 35'  
 REAR - 25'  
 SIDE - 10'

**BASKET OAK DRIVE**  
 50 FT. PUBLIC R/W

**PLOT PLAN**

PLOT PLAN FOR: BEN STOUT CONSTRUCTION  
 ADDRESS: BASKET OAK DRIVE  
 CITY OF: LILLINGTON, NC  
 COUNTY OF: HARNETT

TOWNSHIP OF: ANDERSON CREEK  
 DATE: FEBRUARY 15TH, 2021  
 SCALE: 1" = 30'  
 REFERENCE: LOT 151  
 FOREST OAKS  
 PHASE 3  
 M.B. 2007, PG. 447

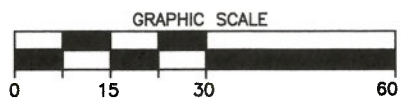

*W. Larry King* PLS 1339  
 W. LARRY KING, PLS - L-1339

**Larry King & Associates, R.L.S., P.A.**  
 P.O. Box 53787  
 1333 Morganton Road, Suite 201  
 Fayetteville, NC 28305  
 Phone: (910)483-4300  
 Fax: (910)483-4052  
 www.LKandA.com  
 NC Firm License C-0887

I, W. LARRY KING, CERTIFY THAT THIS MAP IS FOR THE PURPOSE OF PERMITTING ONLY. IT IS NOT A SURVEY AND NO RELIANCE MAY BE PLACED ON ITS ACCURACY. THE STRUCTURE SHOWN ON THIS PLOT PLAN IS PLACED ACCORDING TO THE INSTRUCTIONS GIVEN BY THE BUILDER. ALL DIMENSIONS AND SETBACKS SHOULD BE VERIFIED FOR COMPLIANCE WITH ZONING AND COVENANTS.

THIS MAP CAN NOT BE USED FOR RECORDATION OR ATTACHED TO A DEED TO BE RECORDED. THIS MAP IS NOT DRAWN IN ACCORDANCE WITH GS 47-30.

THE BOUNDARY AND LOT INFORMATION SHOWN ON THIS MAP IS TAKEN FROM THAT DOCUMENT DESCRIBED IN THE "REFERENCE" LINE SHOWN HEREON. THIS INFORMATION SHOULD BE CONFIRMED AS THE MOST CURRENT FOR THIS PROPERTY BEFORE ISSUANCE OF PERMITS OR COMMENCEMENT OF CONSTRUCTION. NO TITLE SEARCH WAS PERFORMED ON THIS PROPERTY BY THIS SURVEYOR.