

CURVE TABLE				
CURVE	LENGTH	RADIUS	BEARING	CHORD
C1	20.00'	340.00'	S27°36'41"W	20.00'

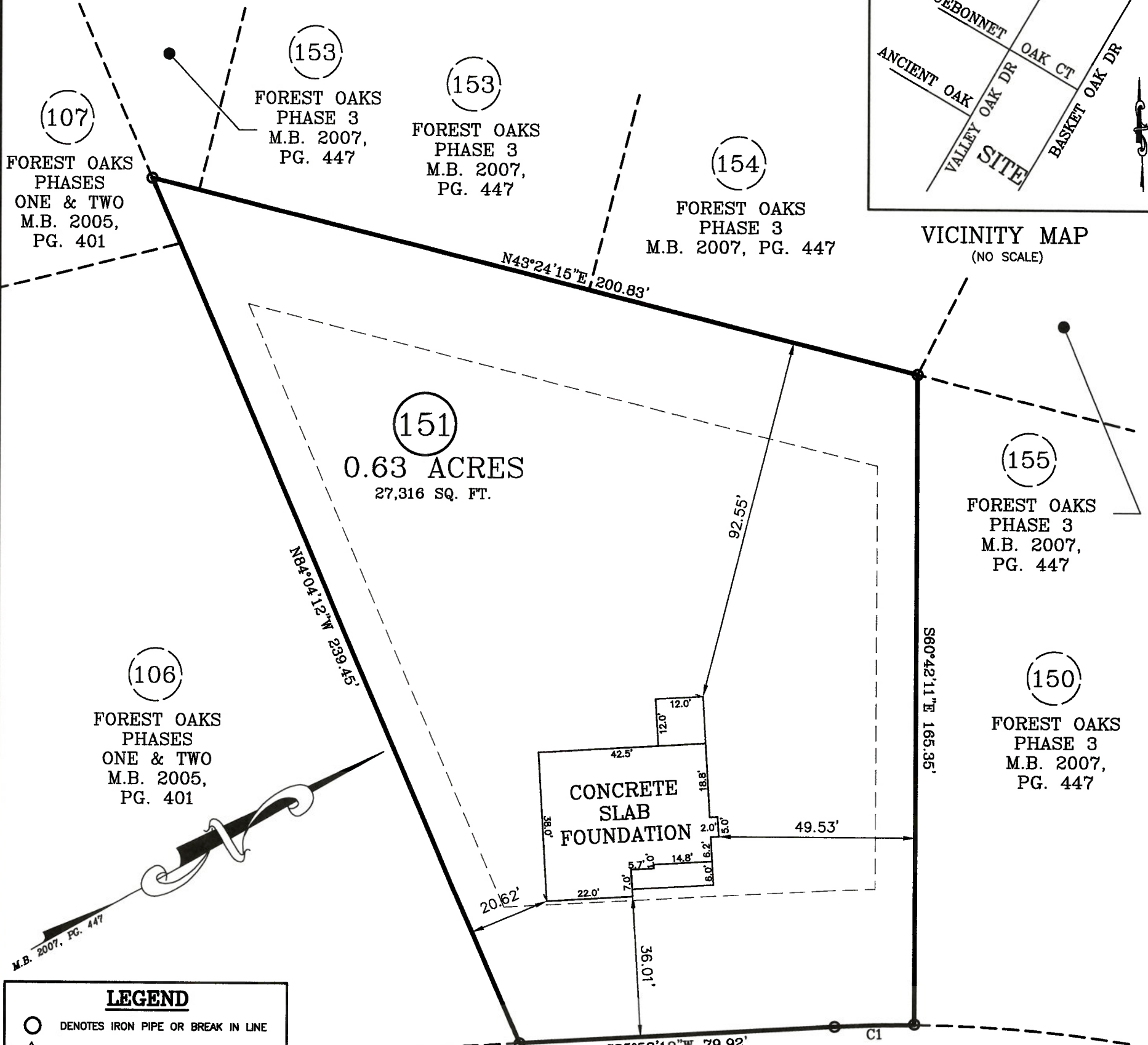
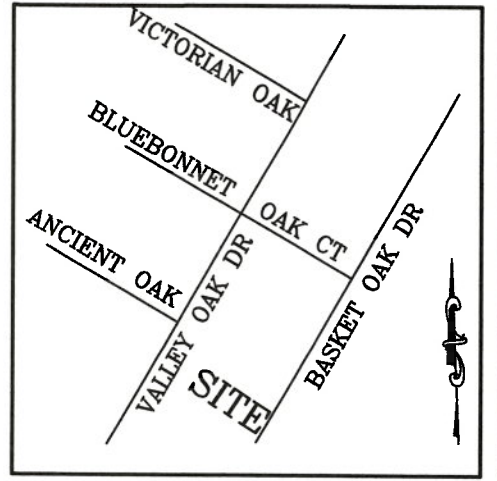

LEGEND

- DENOTES IRON PIPE OR BREAK IN LINE
- △ DENOTES CONTROL CORNER
- BG BELOW GROUND REC RECORDED
- AG ABOVE GROUND MEAS MEASURED
- EPK EXISTING PK NAIL
- EIR EXISTING IRON REBAR
- SIR SET REBAR

NOTE - 1/2" IRON REBAR SET FLUSH W/ THE GROUND AT ALL PROPERTY CORNERS UNLESS OTHERWISE NOTED.

BASKET OAK DRIVE
50 FT. PUBLIC R/W

FOUNDATION SURVEY

PLOT PLAN FOR: BEN STOUT CONSTRUCTION
ADDRESS: BASKET OAK DRIVE
CITY OF: LILLINGTON, NC
COUNTY OF: HARNETT

TOWNSHIP OF: ANDERSON CREEK
DATE: JULY 29TH, 2021
SCALE: 1" = 30'
REFERENCE: LOT 151
FOREST OAKS
PHASE 3
M.B. 2007, PG. 447

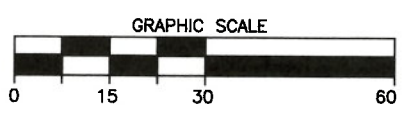

Larry King & Associates, R.L.S., P.A.
P.O. Box 53787
1333 Morganton Road, Suite 201
Fayetteville, NC 28305
Phone: (910)483-4300
Fax: (910)483-4052
www.LKandA.com
NC Firm License C-0887

"I certify that this map was drawn under my supervision from an actual survey made under my supervision (deed description recorded in M.B. 2007, PG. 447 or other reference source as shown); that the boundaries not surveyed are indicated as drawn from information in Book and page as referenced above that the ratio of precision or positional accuracy is > 1:10,000 and that this map meets the requirements of The Standards of Practice for Land Surveying in North Carolina (21 NCAC 56. 1600)."

7.29.21
W. Larry King
W. Larry King, Professional Land Surveyor L-1339

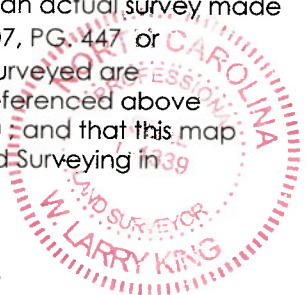

K:\sdsk\proj\BEN STOUT\FOREST OAKS\LOT 151\dwg\LOT 151 - FOUNDATION.dwg, 7/29/2021 11:38:29 AM, tanderson, 1:30