

VICINITY MAP (NTS)

- LEGEND**
- AC=AIR CONDITIONING UNIT
 - AG=ABOVE GROUND
 - BG=BELOW GROUND
 - BOC=BACK OF CURB
 - CATV=CABLE TV
 - CB=CATCH BASIN
 - CVRD=COVERED
 - DW=CONC DRIVEWAY
 - EB=ELECTRIC BOX
 - EM=ELECTRIC METER
 - EOP=EDGE OF PAVEMENT
 - EP=ELECTRIC PEDESTAL
 - FH=FIRE HYDRANT
 - ICV=IRRIGATION CONTROL VALVE
 - N/F=NOW OR FORMERLY
 - LP=LIGHT POLE
 - MTR=METER
 - PO=PORCH
 - PP=POWER POLE
 - RCP=REINFORCED CONC PIPE
 - R/W=RIGHT OF WAY
 - SCO=CLEANOUT
 - SW=SIDEWALK
 - TF=TRANSFORMER
 - TP=TELEPHONE PEDESTAL
 - WM=WATER METER
 - WV=WATER VALVE
 - EIP=EXISTING IRON PIPE
 - ⊙ IRON PIPE SET
 - ⊙ EIR=EXISTING IRON ROD



CERTIFICATE OF ACCURACY & MAPPING

I D. B. Floyd PLS certify that this map was drawn under my supervision from an actual field survey done under my supervision, and that the error of closure as computed by coordinates is less than 1:10,000

D.B. Floyd 5-3-21
 D. B. Floyd PLS L-3640 DATE

THIS SURVEY IS OF AN EXISTING PARCEL OR PARCELS OF LAND AND DOES NOT CREATE A NEW STREET OR CHANGE AN EXISTING STREET. THIS MAP IS ONLY INTENDED FOR THE PARTIES AND PURPOSES SHOWN. THIS MAP IS NOT FOR RECORDATION. NO TITLE REPORT PROVIDED. ANY VISIBLE ENCROACHMENTS ARE SHOWN HEREON.

THIS MAP MAY NOT BE A CERTIFIED SURVEY AND HAS NOT BEEN REVIEWED BY A LOCAL GOVERNMENT AGENCY FOR COMPLIANCE WITH ANY APPLICABLE LAND DEVELOPMENT REGULATIONS AND HAS NOT BEEN REVIEWED FOR COMPLIANCE WITH RECORDING REQUIREMENTS FOR PLATS.

GENERAL NOTES:

1. ALL DISTANCES ARE HORIZONTAL GROUND DISTANCES IN U.S. SURVEY FEET UNLESS OTHERWISE NOTED.

2. AREAS SHOWN HEREON WERE COMPUTED USING THE COORDINATE METHOD.

3. LINES NOT SURVEYED ARE SHOWN AS DASHED LINES FROM INFORMATION REFERENCED ON THE FACE OF THIS SURVEY.

4. PROPERTY MAY BE SUBJECT TO ANY/ALL EASEMENTS AND RESTRICTIONS OF RECORD. THIS SURVEY IS A CORRECT REPRESENTATION OF THE LAND PLATTED AND OR DEEDED AND HAS BEEN PREPARED WITHOUT THE BENEFIT OF A TITLE REPORT. A NORTH CAROLINA LICENSED ATTORNEY-AT-LAW SHOULD BE CONSULTED REGARDING CORRECT OWNERSHIP, WIDTH AND LOCATION OF EASEMENTS, AND OTHER TITLE QUESTIONS REVEALED BY TITLE EXAMINATION.

SETBACK NOTE: PER PB 2020, PG 445: FRONT=30' IF THE STREET R/W & UTILITY EASEMENT IS 60' OR MORE, 35' IF THE STREET R/W & UTILITY EASEMENT IS LESS THAN 60'. ALL AS MEASURED FROM THE FRONT PROPERTY LINE TO THE BODY OF THE STRUCTURE IS APPLICABLE TO A 50' R/W + 5' UTILITY EASEMENT, ON EACH SIDE TOTALING 60'.

REAR=25' AS MEASURED FROM THE REAR PROPERTY LINE TO THE BODY OF THE STRUCTURE.

SIDE=10' AS MEASURED FROM THE SIDE PROPERTY LINE TO THE BODY OF THE STRUCTURE ON ONE SIDE OF THE STRUCTURE. UP TO 5' AS MEASURED FROM THE SIDE PROPERTY LINE TO THE BODY OF THE STRUCTURE ON THE OTHER SIDE.

IN NO CASE SHALL A FIXED OR OPERATING WINDOW, DOOR, OR OTHER OPENING BE LESS THAN 10' FROM A SIDE PROPERTY LINE AS MEASURED FROM THE PROPERTY LINE TO THE FIXED OR OPERATING WINDOW, DOOR OR OTHER OPENING.

NOTE: 40' FRONT SETBACK SHOWN HEREON PER JEFFREY GREEN LAND SURVEYOR PER PHONE CALL 1-26-21

N/F
 ANDERSON CREEK PARTNERS, LP
 D.B. 1346, PG. 98

WETLANDS

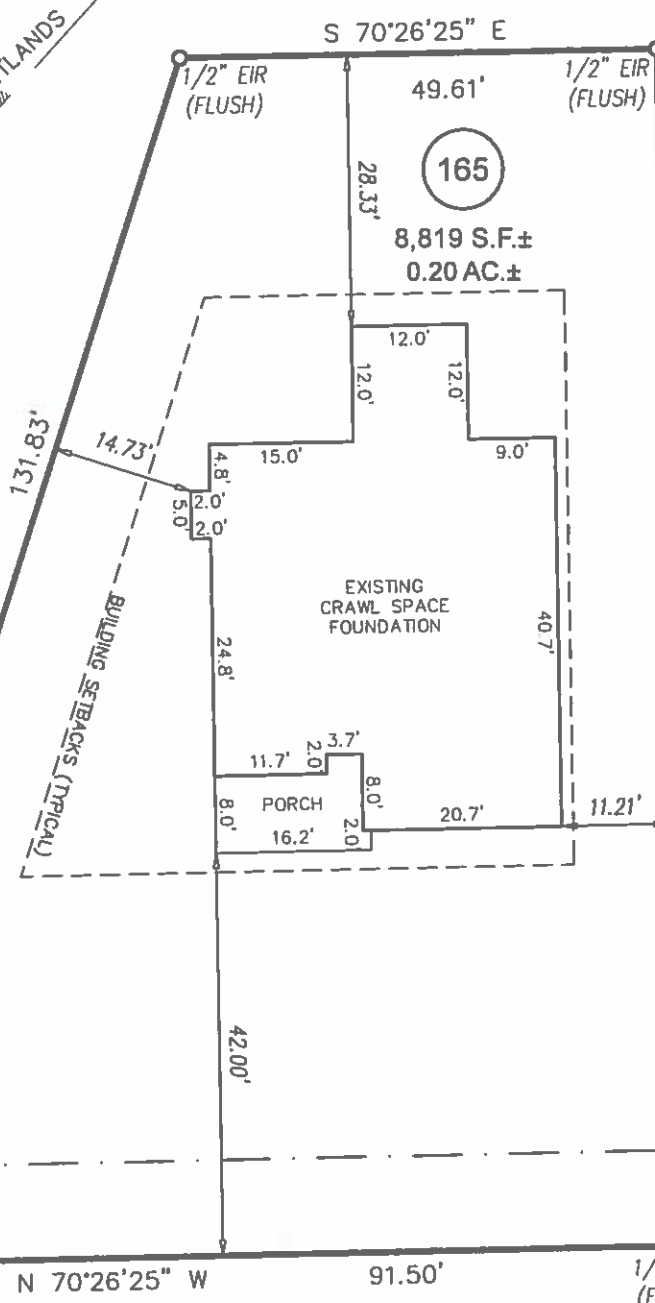

166
 N/F
 CAPITOL CITY HOMES, LLC
 D.B. 3934, PG. 718

SETBACKS
ZONE RA-20R
 PER JEFF GREEN LAND SURVEYOR

FRONT	40'
SIDE	10'
REAR	25'
SIDE STREET	20'

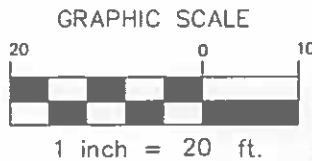

KENSINGTON DRIVE
 50' PRIVATE & UTILITY R/W

FOUNDATION SURVEY

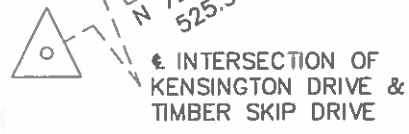

ECLS

PROJECT:	19-002 CCH ANDERSON
DRAWN BY:	APS/LLL
SURVEY BY:	T. TADLOCK
SCALE:	1"=20'
FIELD DATE:	04-28-2021
OFFICE DATE:	05-03-2021

FOR
 CAPITOL CITY HOMES
 111 KENSINGTON DRIVE
 LOT 165 ANDERSON CREEK CROSSING PHS 8, SEC. 3
 ANDERSON CREEK TWP., HARNETT CO., NC
 P.B. 2020, PG. 445

ECLS
 GLOBAL, INC
 U.S. VETERAN-OWNED
 19 N MCKINLEY ST
 COATS, NC 27521
 910.897.3257 ECLSGLOBALINC.COM
 910.897.2329 (FAX) CO#C-4178