

1235 Cypress Rd.

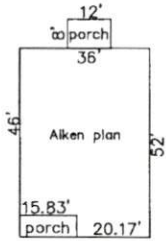

N 73°28'20"E B70.22'

Lot 3A
5.55 Acs +/-

PIN# 9545-42-9778
Address: 1235 Cypress Road

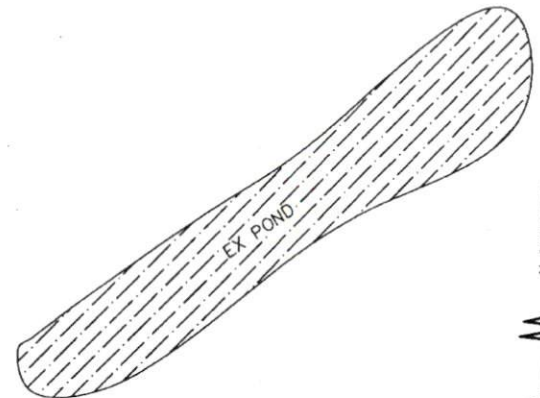

N 04°22'50"E 421.93'

"Cypress Road" R/W 60'
N 21°47'55"W 452.52'

365.71'

New 60' Easement

S 64°17'55"W 439.85' Total

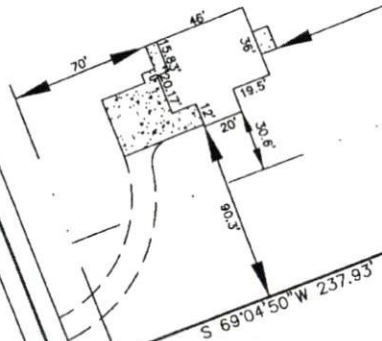

SITE PLAN
TRACT 3A
MAP BOOK 2021 PAGE 358
FOR
A & G RESIDENTIAL
JOHNSONVILLE TOWNSHIP

HARNETT COUNTY
DATE 08/09/2021
SURVEYED BY :
DRAWING NO. 2021028

NORTH CAROLINA
SCALE 1" = 60 FEET
ROBERT E. LEACH, II

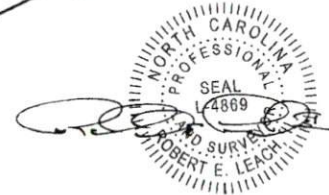

SHEET 2 OF 3

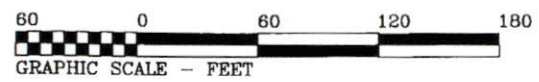

PRELIMINARY PLAT
FOR ILLUSTRATIVE PURPOSES ONLY