

VICINITY MAP

NORTH CAROLINA
ROBESON COUNTY

I, Robert E. Leach, II, certify that this plot was drawn under my supervision from an actual survey made under my supervision, that the ratio of precision as calculated by latitude and departures is 1/10,000, that the boundaries not surveyed are shown as broken lines plotted from information found in Map Book 2020, Page 115;

I further certify that this survey is of an existing parcel or parcels of land. Witness my original signature, License number and seal, this the 17th day of February, 2021.

Robert E. Leach, II
Robert E. Leach, II, PLS
License Number L-4869



SITE PLAN
TRACT 3
MAP BOOK 2020 PAGE 115
FOR
A & G RESIDENTIAL
JOHNSONVILLE TOWNSHIP

HARNETT COUNTY
DATE 02/17/2021
SURVEYED BY :
DRAWING NO. 2021028

NORTH CAROLINA
SCALE 1" = 200 FEET
ROBERT E. LEACH, II

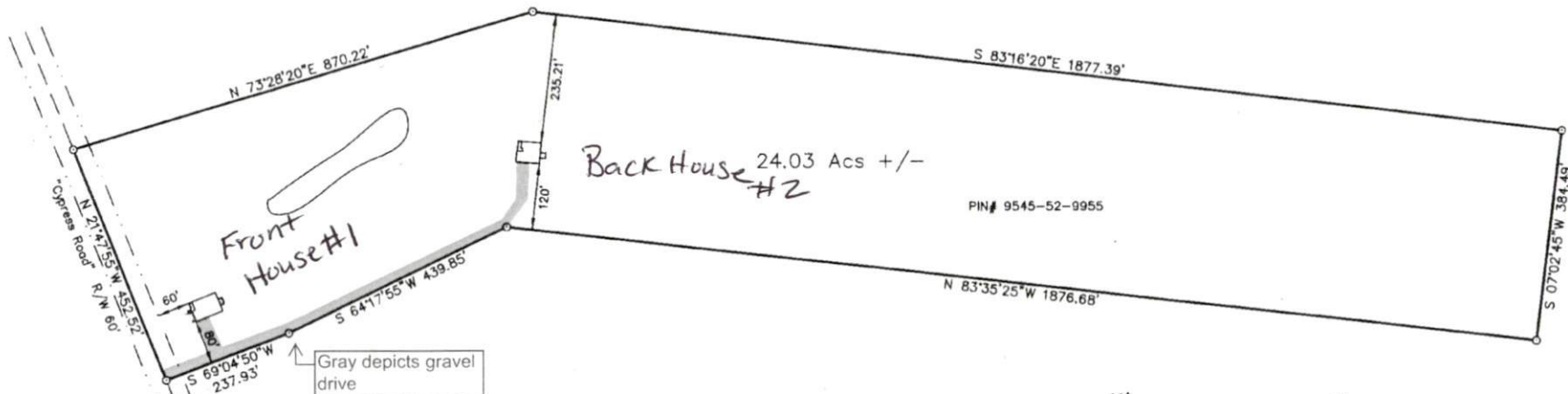

Line Table

- Boundary Lines
- - - - - Road Right of Way Lines
- Centerline of Road
- Lines not Surveyed



PRELIMINARY PLAT
FOR ILLUSTRATIVE PURPOSES ONLY

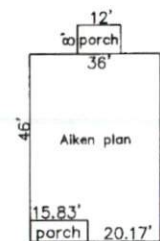
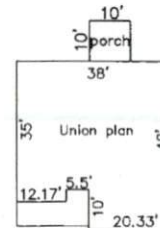

SHEET 1 OF 3

HASTY LAND SURVEYING, PLLC
102 SHANNON ROAD
RED SPRINGS, NC 28377
(810) 843-4510
FIRM LIC# P-1406

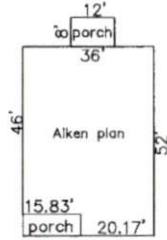

SITE PLAN
TRACT 3
MAP BOOK 2020 PAGE 115
FOR
A & G RESIDENTIAL
JOHNSONVILLE TOWNSHIP

HARNETT COUNTY
DATE 02/17/2021
SURVEYED BY :
DRAWING NO. 2021028

NORTH CAROLINA
SCALE 1" = 60 FEET
ROBERT E. LEACH, II

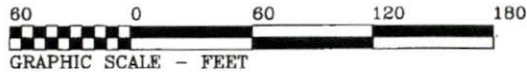

N 73°28'20"E 870.22'

"Cypress Road" R/W 60'
N 21°47'55"W 452.52'

329.59'

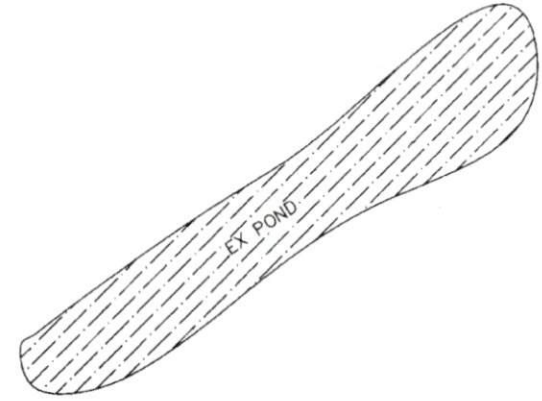

24.03 Acs +/-

PIN# 9545-52-9955

S 64°17'55"W 439.85'



S 69°04'50"W 237.93'

driveway
Gray depicts gravel

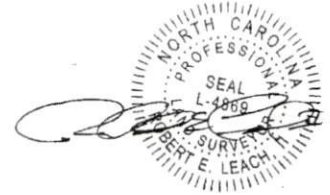

SHEET 2 OF 3

PRELIMINARY PLAT
FOR ILLUSTRATIVE PURPOSES ONLY

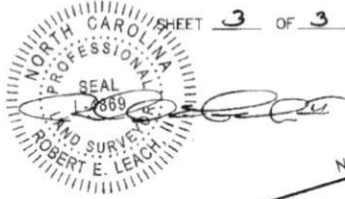
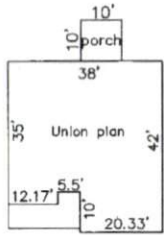

SHEET 3 OF 3



N 73°28'20"E 870.22'

24.03 Acs +/-

PIN# 9545-52-9955

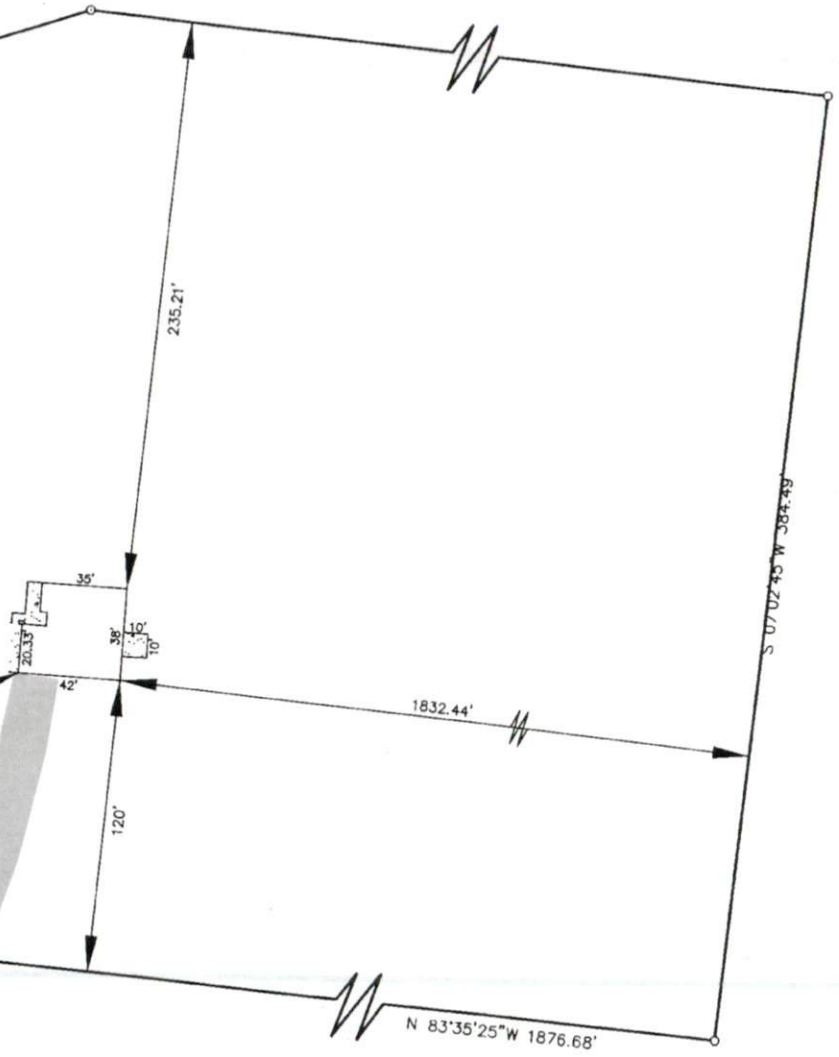
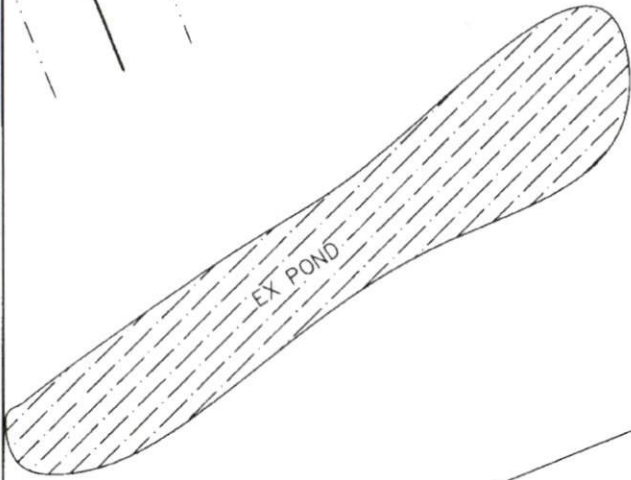

S 07°02'45"W 387.73'

N 83°35'25"W 1876.68'

736.54' To Centerline of Cypress Road

Gray depicts gravel driveway

S 64°17'55"W 439.85'

