

Bearing reactions less than or equal to 3000# are deemed to comply with the prescriptive Code requirements. The contractor shall refer to the attached Tables (derived from the prescriptive Code requirements) to determine the minimum foundation size and number of wood studs required to support reactions greater than 3000# but not greater than 15000#. A registered design professional shall be retained to design the support system for any reaction that exceeds those specified in the attached Tables. A registered design professional shall be retained to design the support system for all reactions that exceed 15000#.

Signature _____
Marshall Naylor

LOAD CHART FOR JACK STUDS

(BASED ON TABLES R502.5(1) & (b))
NUMBER OF JACK STUDS REQUIRED @ EA END OF HEADER/GIRDER

END REACTION (UP TO)	REQ'D STUDS FOR (1) PLY HEADER	END REACTION (UP TO)	REQ'D STUDS FOR (2) PLY HEADER	END REACTION (UP TO)	REQ'D STUDS FOR (4) PLY HEADER
1700	1	2550	1	3400	1
3400	2	5100	2	6800	2
5100	3	7650	3	10200	3
6800	4	10200	4	13600	4
8500	5	12750	5	17000	5
10200	6	15300	6		
11900	7				
13600	8				
15300	9				

COUNTY	ADDRESS	MODEL	DATE REV.	DRAWN BY	SALESMAN
Harnett	Lot 16 Forest Ridge	Roof	/ /	Marshall Naylor	Marshall Naylor

BUILDER	JOB NAME	PLAN	SEAL DATE	QUOTE #	JOB #
A & G Residential	Lot 16 Forest Ridge	Wilmington C LSL2, RP	6/18/19	MOORE A&B RP3C	J0221-1079

THIS IS A TRUSS PLACEMENT DIAGRAM ONLY. These trusses are designed as individual building components to be incorporated into the building design at the specification of the building designer. See individual design sheets for each truss design identified on the placement drawing. The building designer is responsible for temporary and permanent bracing of the roof and floor system and for the overall structure. The design of the truss support structure including headers, beams, walls, and columns is the responsibility of the building designer. For general guidance regarding bracing, consult BCSI-B1 and BCSI-B3 provided with the truss delivery package or online @ sbciindustry.com

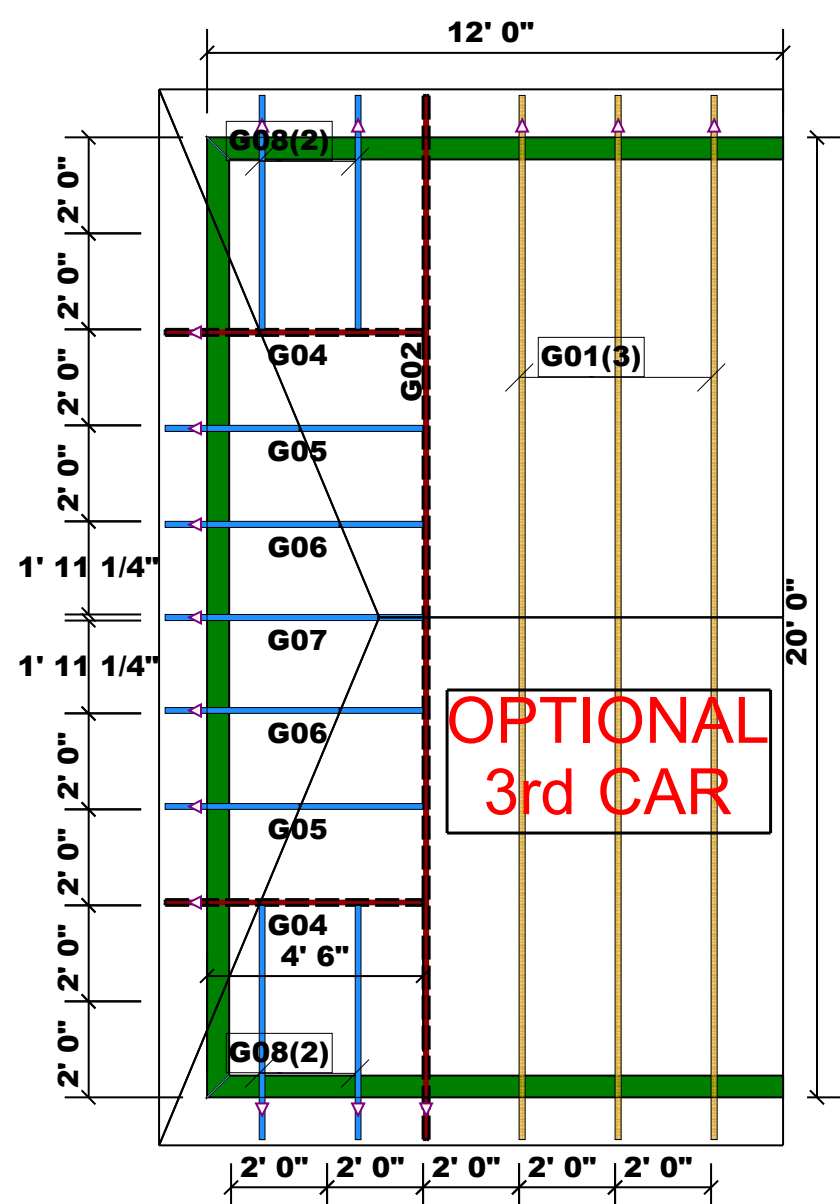
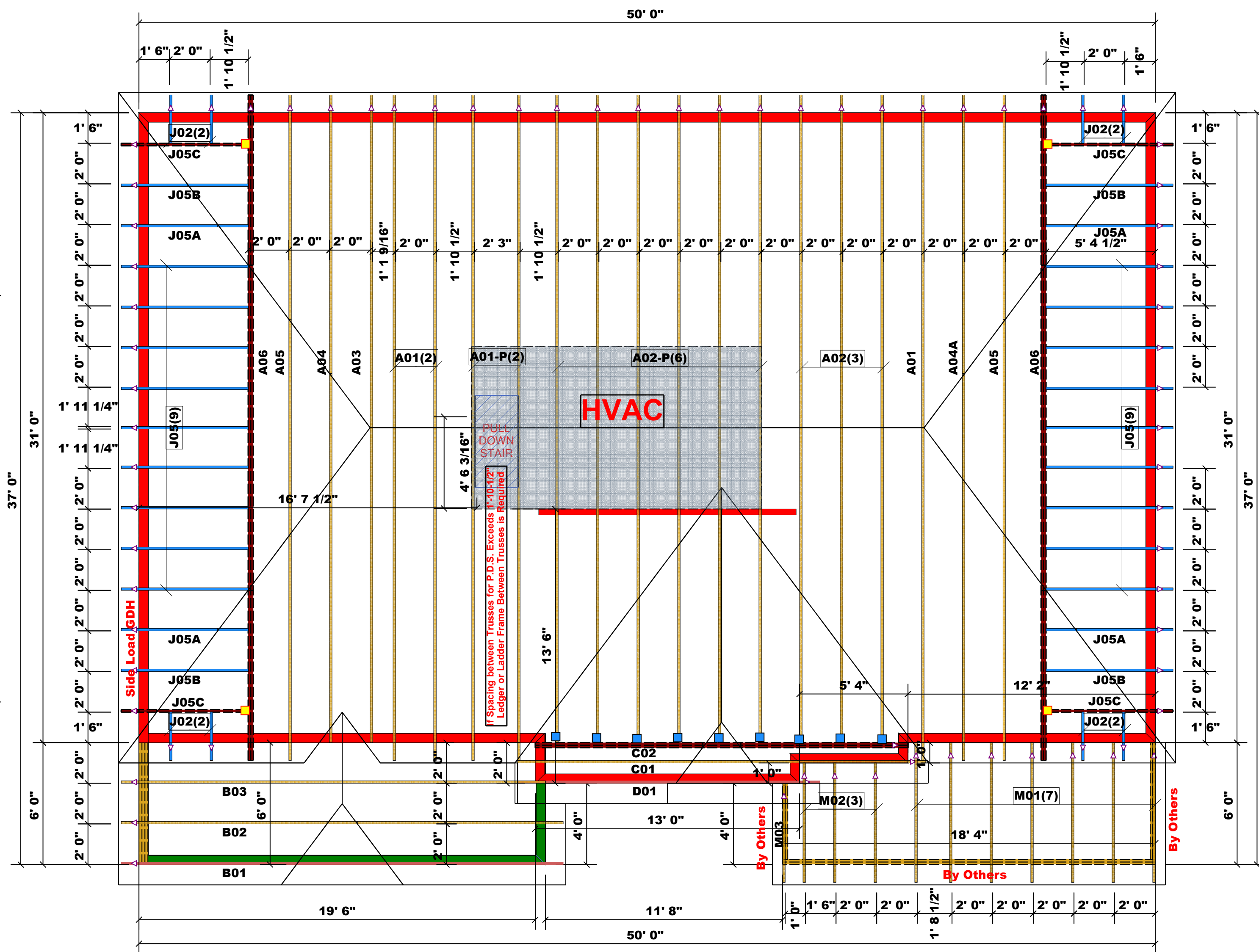

■	HUS26	USP	9	NA	16d/3-1/2"	16d/3-1/2"
■	JUS24	USP	4	NA	10d/3"	10d/3"

■ = 1st Level Wall
■ = 2nd Level Wall

Truss Placement Plan
SCALE: 1/4"=1'

▲ = Indicates Left End of Truss
(Reference Engineered Truss Drawing)
Do NOT Erect Truss Backwards