

V I C I N I T Y M A P

NORTH CAROLINA  
ROBESON COUNTY

I, Robert E. Leach, II, certify that this plat was drawn under my supervision from an actual survey made under my supervision, that the ratio of precision as calculated by latitude and departures is 1/10,000, that the boundaries not surveyed are shown as broken lines plotted from information found in Map Book 2021, Page 86;

I further certify that this survey is of an existing parcel or parcels of land. Witness my original signature, license number and seal, this the 22nd day of May, 2021.

  
Robert E. Leach, II, Professional Land Surveyor  
License Number L-4869

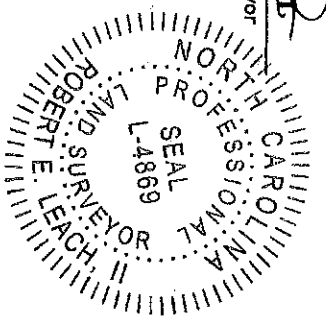

Lot Information:  
Address: 138 Tanna Place  
PIN# 9584-84-9725

Setbacks:  
F-35'  
S-10'  
R-25'



Course	Bearing	Distance
L1	N 44°51'10" W	15.24'

FOUNDATION SURVEY  
LOT 32  
"FOREST RIDGE" SECTION SIX PART 3A  
MAP BOOK 2021 PAGE 86  
FOR

A&G RESIDENTIAL  
ANDERSON CREEK TOWNSHIP

HARNETT COUNTY NORTH CAROLINA  
DATE 05/22/2021 SCALE 1" = 30 FEET  
SURVEYED BY : ROBERT E. LEACH, II  
DRAWING NO. 2021034\_32

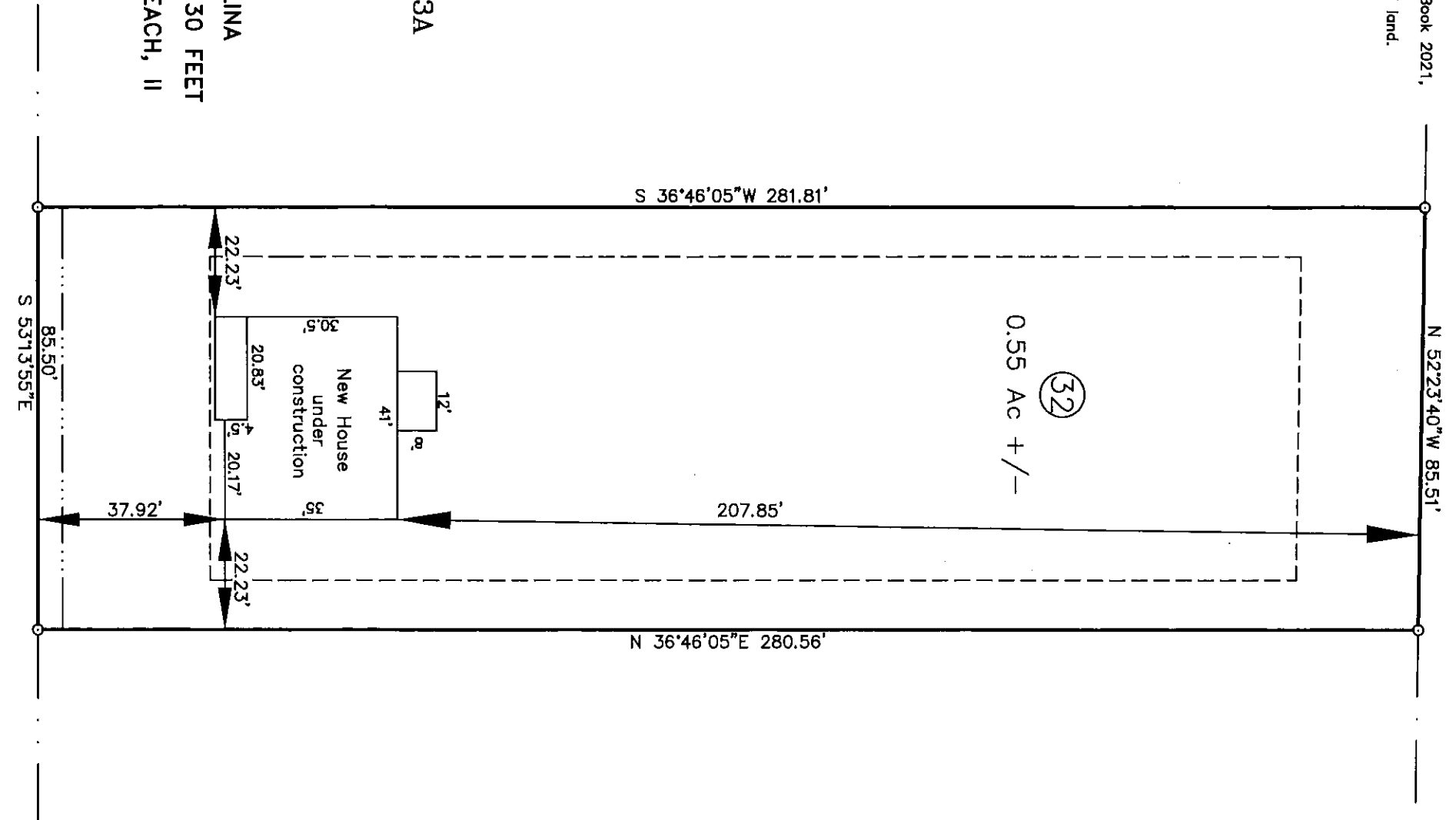

PRELIMINARY PLAT  
FOR ILLUSTRATIVE PURPOSES ONLY

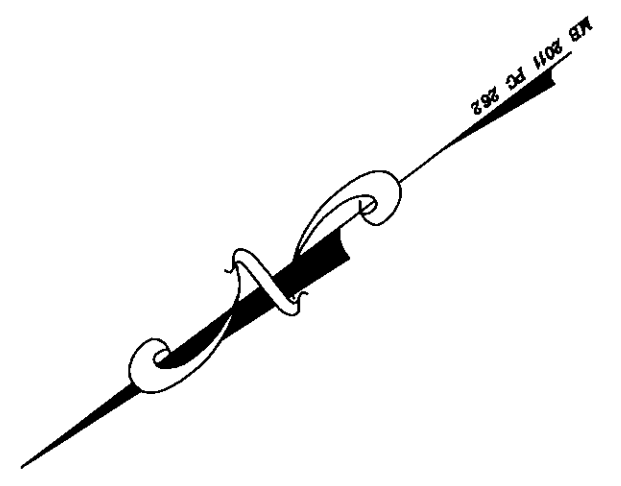
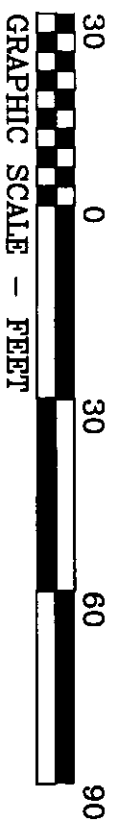

HASTY LAND SURVEYING, PLLC  
102 SHANNON ROAD  
RED SPRINGS, NC 28377  
(910) 843-4510  
FRM LIC# P-1406