

FRONT ELEVATION WITH SIDE LOAD GARAGE
SCALE 1/8" = 1'-0"

PLANS DESIGNED TO THE 2018 NORTH CAROLINA STATE RESIDENTIAL BUILDING CODE

MEAN ROOF HEIGHT 25'-8"	HEIGHT TO RIDGE 30'-0"		
CLIMATE ZONE	ZONE 3A	ZONE 4A	ZONE 5A
WIND PENETRATION U-FACTOR	0.35	0.35	0.35
SKYLIGHT U-FACTOR	0.55	0.55	0.55
GLAZED PENETRATION SHGC	0.30	0.30	0.30
CEILING R-VALUE	38 or 30 ¹	38 or 30 ²	38 or 30 ²
WALL R-VALUE	15	15	19
FLOOR R-VALUE	19	19	30
* BASEMENT WALL R-VALUE	5/13	10/15	10/15
** SLAB R-VALUE	0	10	10
* CRAWL SPACE WALL R-VALUE	5/13	10/15	10/19

* 1013" MEANS R-19 SHEATING INSULATION OR R-13 CAVITY INSULATION
** INSULATION DEPTH WITH MONOLITHIC SLAB 2" OR FROM INSPECTION GAP TO BOTTOM OF FOOTING; INSULATION DEPTH WITH STEM WALL SLAB 2" OR TO BOTTOM OF FOUNDATION WALL

DESIGNED FOR WIND SPEED OF 120 MPH, 3 SECOND GUST (91 FASTEST MEAN) EXPOSURE "B"
COMPONENT & CLADDING DESIGNED FOR THE FOLLOWING LOADS:
MEAN ROOF: UP TO 30' - 30'-1" TO 35' - 35'-1" TO 40' - 40'-1" TO 45'
ZONE 1 14.2 -15.0 14.9 -15.8 15.5 -16.4 15.9 -16.8
ZONE 2 14.2 -18.0 14.9 -18.9 15.5 -19.6 15.9 -20.2
ZONE 3 14.2 -18.0 14.9 -18.9 15.5 -19.6 15.9 -20.2
ZONE 4 15.5 -16.0 16.3 -16.8 16.9 -17.4 17.4 -17.9
ZONE 5 15.5 -20.0 16.3 -21.0 16.9 -21.8 17.4 -22.4

DESIGNED FOR WIND SPEED OF 130 MPH, 3 SECOND GUST (101 FASTEST MEAN) EXPOSURE "B"
COMPONENT & CLADDING DESIGNED FOR THE FOLLOWING LOADS:
MEAN ROOF: UP TO 30' - 30'-1" TO 35' - 35'-1" TO 40' - 40'-1" TO 45'
ZONE 1 16.7 -18.0 17.5 -18.9 18.2 -19.6 18.7 -20.2
ZONE 2 16.7 -21.0 17.5 -22.1 18.2 -22.9 18.7 -23.5
ZONE 3 16.7 -21.0 17.5 -22.1 18.2 -22.9 18.7 -23.5
ZONE 4 18.2 -19.0 19.1 -20.0 19.8 -20.7 20.4 -21.3
ZONE 5 18.2 -24.0 19.1 -25.2 19.8 -26.2 20.4 -26.9

ROOF VENTILATION

SECTION R806
R806.1 Ventilation required. Enclosed attic and enclosed rafter spaces formed where ceilings are applied directly to the underside of roof rafters shall have cross ventilation for each separate space by ventilating openings protected against the entrance of rain or snow. Ventilation openings shall have a least dimension of 1/16 inch (1.6 mm) minimum and 1/4 inch (6.4 mm) maximum. Ventilation openings having a least dimension larger than 1/4 inch (6.4 mm) shall be provided with corrosion-resistant wire cloth screening, hardware cloth, or similar material with openings having a least dimension of 1/16 inch (1.6 mm) minimum and 1/4 inch (6.4 mm) maximum. Openings in roof framing members shall conform to the requirements of Section R802.7.

R806.2 Minimum area. The total net free ventilating area shall not be less than 1/150 of the area of the space ventilated except that reduction of the total area to 1/300 is permitted provided that at least 50 percent and not more than 80 percent of the required ventilating area is provided by ventilators located in the upper portion of the space to be ventilated at least 3 feet (914 mm) above the eave or cornice vents with the balance of the required ventilation provided by eave or cornice vents. As an alternative, the net free cross-ventilation area may be reduced to 1/300 when a Class I or II vapor retarder is installed on the warm-in-winter side of the ceiling.

Exceptions:
1. Enclosed attic/rafter spaces requiring less than 1 square foot (0.0929 m²) of ventilation may be vented with continuous soffit ventilation only.
2. Enclosed attic/rafter spaces over unconditioned space may be vented with continuous soffit vent only.

SQUARE FOOTAGE OF ROOF TO BE VENTED = 1558 SQ. FT.
NET FREE CROSS VENTILATION NEEDED:
WITHOUT 50% TO 80% OF VENTING 3'-0" ABOVE EAVE = 10.39 SQ. FT.
WITH 50% TO 80% OF VENTING 3'-0" ABOVE EAVE, OR WITH CLASS I OR II VAPOR RETARDER ON WARM-IN-WINTER SIDE OF CEILING = 5.16 SQ. FT.

GUARD RAIL NOTES

SECTION R312
R312.1 Where required. Guards shall be located along open-sided walking surfaces, including stairs, ramps and landings, that are located more than 30 inches (762 mm) measured vertically to the floor or grade below at any point within 36 inches (914 mm) horizontally to the edge of the open side. Insect screening shall not be considered as a guard.

R312.2 Height. Required guards at open-sided walking surfaces, including stairs, porches, balconies or landings, shall be not less than 36 inches (914 mm) high measured vertically above the adjacent walking surface, adjacent fixed seating or the line connecting the leading edges of the treads.

Exceptions:
1. Guards on the open sides of stairs shall have a height not less than 34 inches (864 mm) measured vertically from a line connecting the leading edges of the treads.
2. Where the top of the guard also serves as a handrail on the open sides of stairs, the top of the guard shall not be less than 34 inches (864 mm) and not more than 38 inches (965 mm) measured vertically from a line connecting the leading edges of the treads.

R312.3 Opening limitations. Required guards shall not have openings from the walking surface to the required guard height which allow passage of a sphere 4 inches (102 mm) in diameter.

Exceptions:
1. The triangular openings at the open side of a stair, formed by the riser, tread and bottom rail of a guard, shall not allow passage of a sphere 6 inches (153 mm) in diameter.
2. Guards on the open sides of stairs shall not have openings which allow passage of a sphere 4 3/8 inches (111 mm) in diameter.

AIR LEAKAGE

Section N1102.4
N1102.4.1 Building thermal envelope. The building thermal envelope shall be durably sealed with an air barrier system to limit infiltration. The sealing methods between dissimilar materials shall allow for differential expansion and contraction. For all homes, where present, the following shall be caulked, gasketed, weather stripped or otherwise sealed with an air barrier material or solid material consistent with Appendix E-2.4 of this code:
1. Blocking and sealing floor/ceiling systems and under knee walls open to unconditioned or exterior spaces.
2. Capping and sealing shafts or chases, including flue shafts.
3. Capping and sealing soffits or dropped ceiling areas.

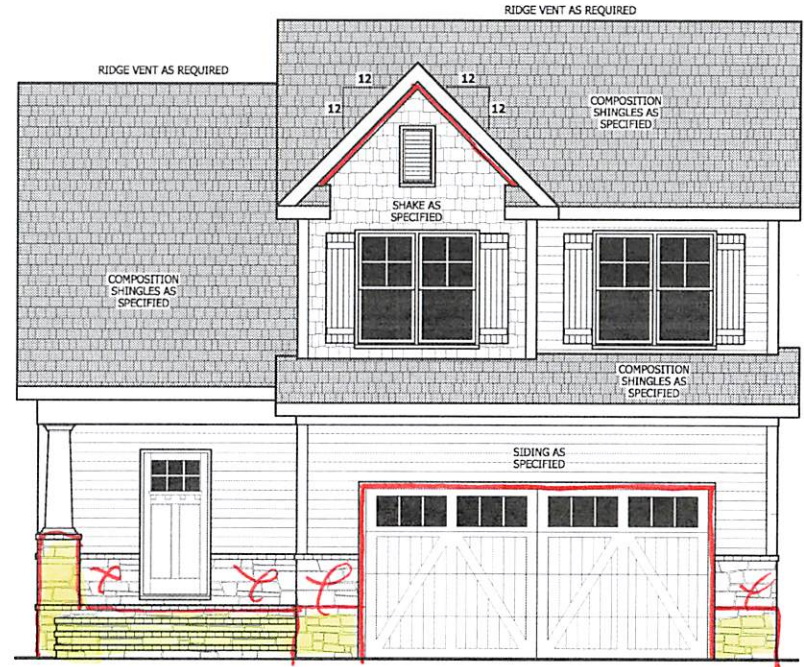

FRONT ELEVATION
SCALE 1/4" = 1'-0"

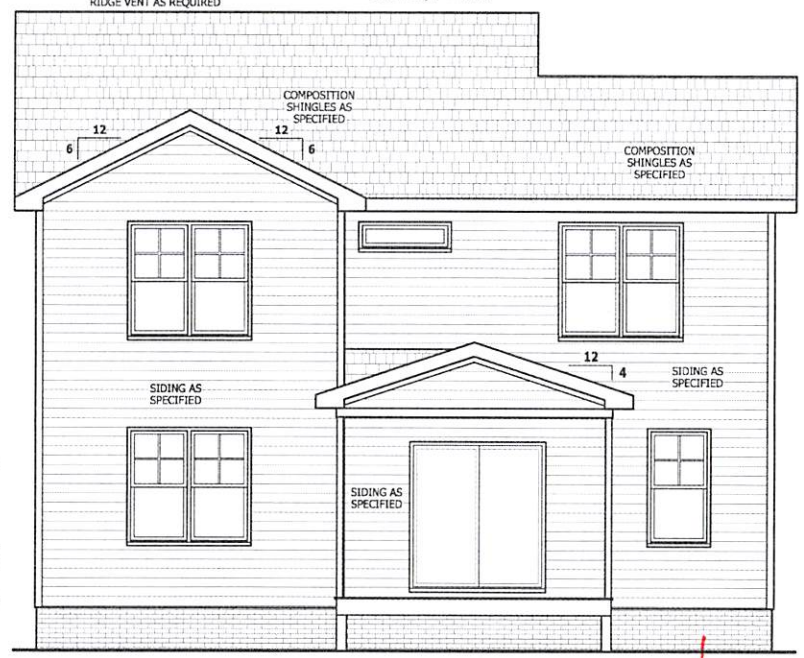

REAR ELEVATION
SCALE 1/4" = 1'-0"

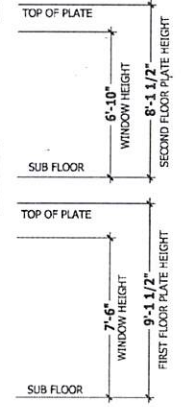

SQUARE FOOTAGE

HEATED	775 SQ. FT.
FIRST FLOOR	775 SQ. FT.
SECOND FLOOR	764 SQ. FT.
PLAYROOM	280 SQ. FT.
TOTAL	1820 SQ. FT.

UNHEATED	101 SQ. FT.
FRONT PORCH	101 SQ. FT.
GARAGE	466 SQ. FT.
REAR PORCH	152 SQ. FT.
TOTAL	719 SQ. FT.

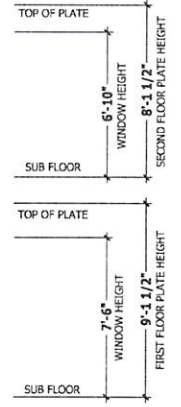

FRONT & REAR ELEVATIONS
THE GASTON II

HAYNES WEAVER HOMES
HOME PLANS INC.
910-630-2100 • 919-608-4666

HAYNES WEAVER HOMES
HOME PLANS INC.
P.O. Box 702, Wake Forest, NC 27888 919-455-1800 Fax: 955-819359

SQUARE FOOTAGE

HEATED	775 SQ. FT.
FIRST FLOOR	775 SQ. FT.
SECOND FLOOR	764 SQ. FT.
PLAYROOM	280 SQ. FT.
TOTAL	1820 SQ. FT.

UNHEATED	101 SQ. FT.
FRONT PORCH	101 SQ. FT.
GARAGE	466 SQ. FT.
REAR PORCH	152 SQ. FT.
TOTAL	719 SQ. FT.

MM-1
3BR

PARGE

Z:\Builder\Weaver Development Company, Inc\2001288 Gaston II\2001288 Gaston II.lac

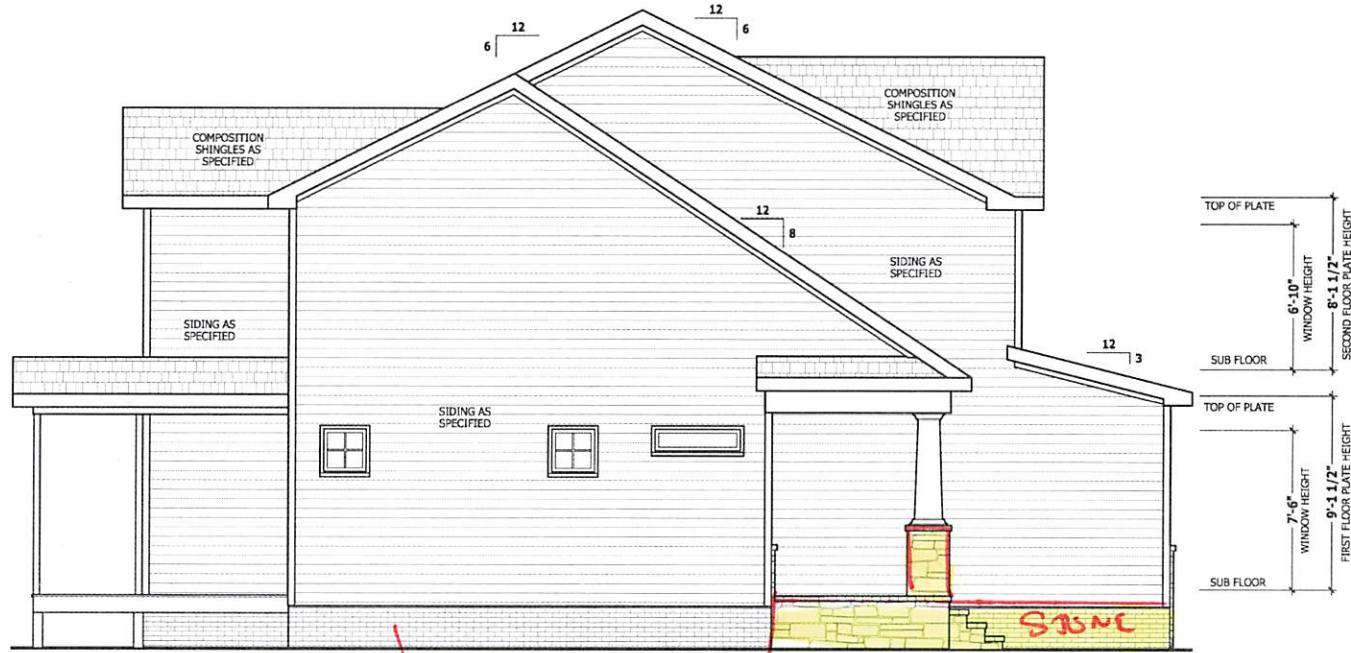

PAGE **LEFT SIDE ELEVATION**
SCALE 1/4" = 1'-0"

RAIL AS NEEDED PER CODE



RIGHT SIDE ELEVATION
SCALE 1/4" = 1'-0"

PAGE

PURCHASER MUST VERIFY ALL DIMENSIONS AND CONDITIONS BEFORE CONSTRUCTION BEGINS. HAYNES HOME PLANS, INC. ASSUMES NO LIABILITY FOR CONTRACTORS PRACTICES AND PROCEDURES. COSTS AND CONDITIONS MAY VARY WITH LOCATION. A LOCAL DESIGNER, ARCHITECT OR ENGINEER SHOULD BE CONSULTED BEFORE CONSTRUCTION. THESE DRAWINGS ARE INTENTIONS OF SERVICES AND AS SUCH SHALL REMAIN PROPERTY OF THE DESIGNER.

LEFT & RIGHT ELEVATIONS
THE GASTON II

HAYNES WEAVER HOMES
HOME PLANS, INC.
910-630-2100 • 910-608-4666
100 Magnolia Drive, Raleigh, NC 27615

HAYNES HOME PLANS, INC.
P.O. Box 102, Lake Forest, N.C. 27588 • 919-435-6180 • FAX: 919-435-6186

SQUARE FOOTAGE	
HEATED	
FIRST FLOOR	775 SQ. FT.
SECOND FLOOR	294 SQ. FT.
PLAYROOM	180 SQ. FT.
TOTAL	1249 SQ. FT.
UNHEATED	
FRONT PORCH	111 SQ. FT.
SCREENED	86 SQ. FT.
REAR PORCH	113 SQ. FT.
TOTAL	310 SQ. FT.

SQUARE FOOTAGE	
HEATED	776 SQ. FT.
SECOND FLOOR	794 SQ. FT.
FLAYROOM	280 SQ. FT.
UNHEATED	1820 SQ. FT.
FRONT PORCH	101 SQ. FT.
REAR PORCH	152 SQ. FT.
GARAGE	466 SQ. FT.
TOTAL	719 SQ. FT.
TOTAL	
FRONT PORCH	101 SQ. FT.
REAR PORCH	152 SQ. FT.
GARAGE	466 SQ. FT.
UNHEATED	1820 SQ. FT.
FLAYROOM	280 SQ. FT.
SECOND FLOOR	794 SQ. FT.
FLAYROOM	280 SQ. FT.
HEATED	776 SQ. FT.
TOTAL	719 SQ. FT.

HAYNES WEAVER HOMES
 HOME PLANS INC.
 20 BENTLEY AVE. SOUTH, N. 27089 910-650-1010 FAX: 910-650-41035

HAYNES WEAVER HOMES
 910-650-2100 • 910-600-4666

FIRST FLOOR PLAN
THE GASTON II

THIS DRAWING IS THE PROPERTY OF THE DESIGNER. NO PART OF THIS DRAWING IS TO BE REPRODUCED OR TRANSMITTED IN ANY FORM OR BY ANY MEANS, ELECTRONIC OR MECHANICAL, INCLUDING PHOTOCOPYING, RECORDING, OR BY ANY INFORMATION STORAGE AND RETRIEVAL SYSTEM. PERMISSION IS GRANTED TO THE HOMEOWNER TO MAKE CHANGES TO THIS DRAWING TO ACCOMMODATE LOCAL CODES AND CONDITIONS. DIMENSIONS AND CONDITIONS SHALL PREVAIL OVER ANY OTHER INFORMATION. CONTRACTOR SHALL VERIFY ALL DIMENSIONS AND CONDITIONS BEFORE CONSTRUCTION BEGINS.

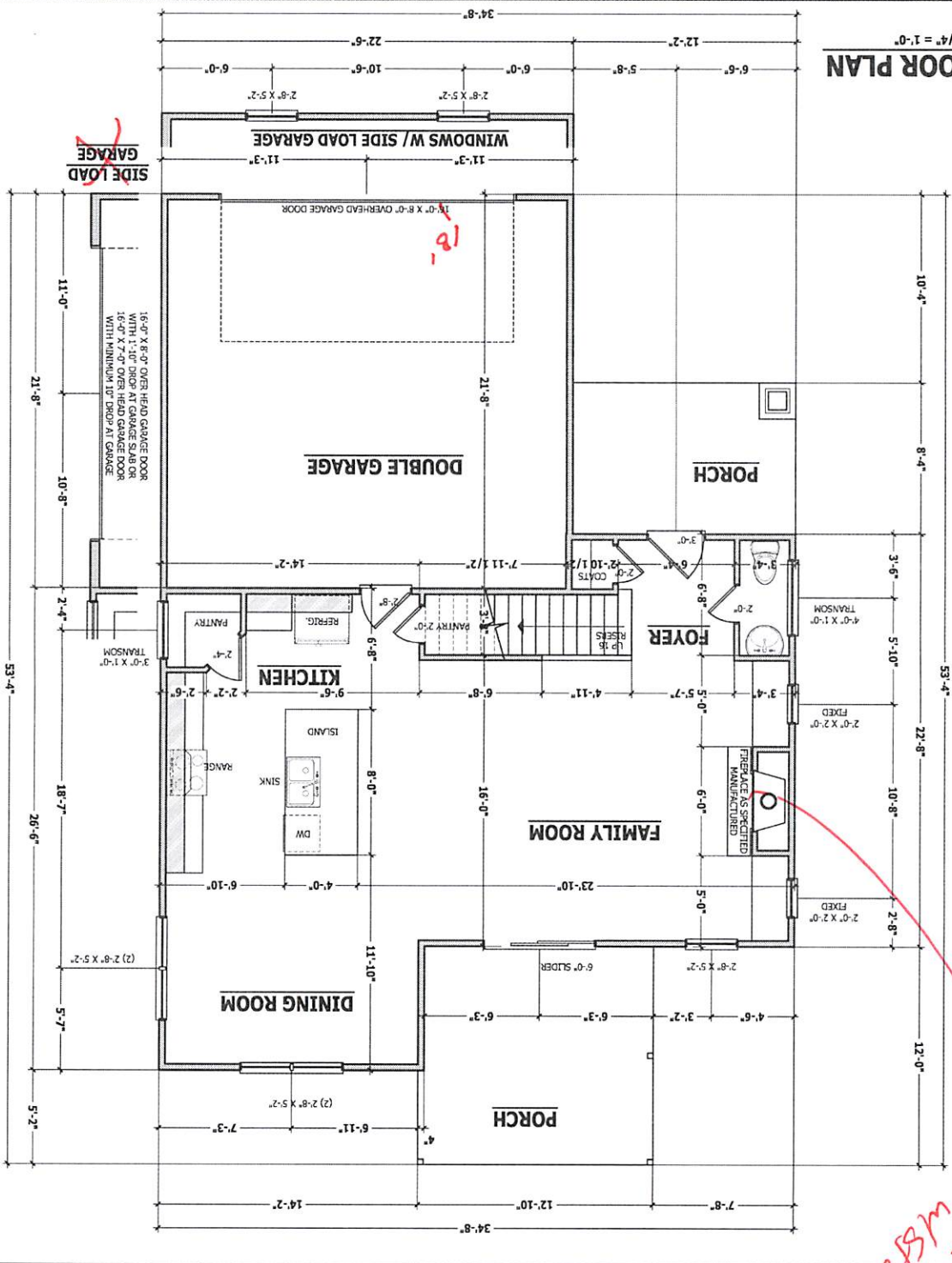

FIRST FLOOR PLAN
 SCALE 1/4" = 1'-0"

SQUARE FOOTAGE	
HEATED	776 SQ. FT.
SECOND FLOOR	794 SQ. FT.
FLAYROOM	280 SQ. FT.
UNHEATED	1820 SQ. FT.
FRONT PORCH	101 SQ. FT.
REAR PORCH	152 SQ. FT.
GARAGE	466 SQ. FT.
TOTAL	719 SQ. FT.

SECTION R612
 This section prescribes performance and construction requirements for exterior windows and doors installed in walls. Windows and doors shall be installed and finished in accordance with the manufacturer's written installation instructions. Windows and door openings shall be finished in accordance with Section R703.8. Windows and door openings shall comply with the requirements of ASTM F 2090.

SECTION R612.1
 Windows whose openings will not allow a 4-inch diameter (102 mm) sphere to pass through the opening when the opening is in its largest opened position.

SECTION R612.2
 Openings that are provided with window fall prevention devices that comply with Section R612.4.

SECTION R612.3
 Openings that are provided with fall prevention devices that comply with ASTM F 2090.

SECTION R612.4
 Windows that are provided with fall prevention devices that comply with ASTM F 2090.

SECTION R612.5
 Guards, where provided, shall comply with the requirements of ASTM F 2090.

EXTERIOR WINDOWS AND DOORS

REFER TO SECTIONS R302.5, R302.6, AND R302.7
 WALLS: A minimum 1/2" gypsum board must be installed on all walls supporting floor joists assemblies used for separation required by this section.

STAIRS: A minimum of 1/2" gypsum board must be installed on the underside and exposed sides of all stairways.

Ceilings: A minimum of 1/2" gypsum must be installed on the garage ceiling if there are no habitable rooms above the garage. If there are habitable rooms above the garage, a minimum of 5/8" type X gypsum board must be installed on the garage ceiling.

OPENING PENETRATION: Openings between the garage and residence shall be equipped with solid wood doors not less than 1 3/8 inches (35 mm) in thickness, solid core, and shall be equipped with self-closing doors not less than 1 3/8 inches (35 mm) thick, or 20-minute fire-rated doors.

DUCT PENETRATION: Ducts in the garage and ducts penetrating the walls or ceiling separating the dwelling from the garage shall be constructed of a minimum No. 26 gage (1.46 mm) sheet steel or other approved material and shall have no openings into the garage.

OTHER PENETRATION: Penetrations through the separation required in Section R302.6 shall be protected as required by Section R302.11, Item 4.

DWELLING / GARAGE SEPARATION

WALL THICKNESSES
 Exterior walls and walls adjacent to a garage area include 1/2" sheathing or gypsum. Substrate 1/2" for solid block.
 Interior walls are drawn as 1/2" or as noted 2 x 6 are drawn as 6" and do not include gypsum.
 are drawn as 5 1/2", and do not include gypsum.

SECTION R807.1
 Attic access. An attic access opening shall be provided to attic areas that exceed 400 square feet (37.16 m²) and have a vertical height of 60 inches (1524 mm) or greater. The net clear opening shall not be less than 20 inches by 30 inches (508 mm by 762 mm) and shall be located in a hallway or other readily accessible location. A 30-inch (762 mm) minimum unobstructed headroom in the attic space shall be provided at some point above the opening. See the section M1505.1 for access requirements where mechanical equipment is located in attic.

Exceptions:
 1. Concrete bases not located over the main structure including porches, areas behind fire doors, dormers, bay windows, etc. are not required to have access.
 2. Pull down stair treads, strings, handrails, and hardware may provide into the net clear opening.

ATTIC ACCESS

STRUCTURAL NOTES

All construction shall conform to the latest requirements of the 2018 North Carolina Residential Building Code, plus all local codes and regulations. This document in no way shall be construed to supersede the code.

JOB SITE PRACTICES AND SAFETY: Haynes Home Plans, Inc. assumes no liability for contractor practices and procedures or safety program. Haynes Home Plans, Inc. takes no responsibility for the contractor's failure to carry out the construction work in accordance with the contract documents. All members shall be framed, anchored, and braced in accordance with good construction practice and the building code.

DESIGN LOADS	LIVE LOAD (PSF)	DEAD LOAD (PSF)	DEFLECTION (LL)
Attics without storage	10	10	L/240
Attics with limited storage	20	10	L/360
Attics with fixed stairs	40	10	L/360
Balconies and decks	40	10	L/360
Fire escapes	40	10	L/360
Guardrails and handrails	200	--	--
Guardrail in-fill components	50	--	--
Passenger vehicle garages	50	10	L/360
Rooms other than sleeping	40	10	L/360
Sleeping rooms	30	10	L/360
Stairs	40	--	L/360
Snow	20	--	--

FRAMING LUMBER: All non treated framing lumber shall be SPF #2 (Fb = 875 PSI) or SYP #2 (Fb = 750 PSI) and all treated lumber shall be SYP #2 (Fb = 750 PSI) unless noted other wise.

ENGINEERED WOOD BEAMS:
Laminated veneer lumber (LVL) = Fb=2500 PSI, Fv=285 PSI, E=1.9x10⁶ PSI
Parallel strand lumber (PSL) = Fb=2900 PSI, Fv=290 PSI, E=1.2x10⁶ PSI
Laminated strand lumber (LSL) = Fb=2250 PSI, Fv=400 PSI, E=1.55x10⁶ PSI
Install all connectors per manufacturer's instructions.

TRUSS AND I-JOIST MEMBERS: All roof truss and I-joint layouts shall be prepared in accordance with this document. Trusses and I-joists shall be installed according to the manufacturer's specifications. Any change in truss or I-joint layout shall be coordinated with Haynes Homes Plans, Inc.

LIPTELS: Brick lintels shall be 3 1/2" x 3 1/2" x 1/4" steel angle for up to 6'-0" span, 6" x 4" x 5/16" steel angle with 6" leg vertical for spans up to 9'-0" unless noted otherwise, 3 1/2" x 3 1/2" x 1/4" steel angle with 1/2" bolts at 2'-0" on center for spans up to 18'-0" unless noted otherwise.

FLOOR SHEATHING: OSB or CDX floor sheathing minimum 1/2" thick for 16" on center joist spacing, minimum 5/8" thick for 19.2" on center joist spacing, and minimum 3/4" thick for 24" on center joist spacing.

ROOF SHEATHING: OSB or CDX roof sheathing minimum 3/8" thick.

CONCRETE AND SOILS: See foundation notes.

ATTIC ACCESS

SECTION R807

R807.1 Attic access. An attic access opening shall be provided to attic areas that exceed 400 square feet (37.16 m²) and have a vertical height of 60 inches (1524 mm) or greater. The net clear opening shall not be less than 20 inches by 30 inches (508 mm by 762 mm) and shall be located in a hallway or other readily accessible location. A 30-inch (762 mm) minimum unobstructed headroom in the attic space shall be provided at some point above the access opening. See Section M1305.1.3 for access requirements where mechanical equipment is located in attics.

Exceptions:

1. Concealed areas not located over the main structure including porches, areas behind knee walls, dormers, bay windows, etc. are not required to have access.
2. Pull down stair treads, stringers, handrails, and hardware may protrude into the net clear opening.

EXTERIOR WINDOWS AND DOORS

SECTION R612

R612.1 General. This section prescribes performance and construction requirements for exterior windows and doors installed in walls. Windows and doors shall be installed and flashed in accordance with the fenestration manufacturer's written installation instructions. Window and door openings shall be flashed in accordance with Section R703.8. Written installation instructions shall be provided by the fenestration manufacturer for each window or door.

R612.2 Window sills. In dwelling units, where the opening of an operable window is located more than 72 inches (1829 mm) above the finished grade or surface below, the lowest part of the clear opening of the window shall be a minimum of 24 inches (610 mm) above the finished floor of the room in which the window is located. Operable sections of windows shall not permit openings that allow passage of a 4 inch (102 mm) diameter sphere where such openings are located within 24 inches (610 mm) of the finished floor.

Exceptions:

1. Windows whose openings will not allow a 4-inch diameter (102 mm) sphere to pass through the opening when the opening is in its largest opened position.
 2. Openings that are provided with window fall prevention devices that comply with Section R612.3.
 3. Openings that are provided with fall prevention devices that comply with ASTM F 2090.
 4. Windows that are provided with opening limiting devices that comply with Section R612.4.
- R612.3 Window fall prevention devices.** Window fall prevention devices and window guards, where provided, shall comply with the requirements of ASTM F 2090.

EXTERIOR HEADERS

• (2) 2 X 6 WITH 1 JACK STUD EACH END
UNLESS NOTED OTHERWISE

• KING STUDS EACH END PER TABLE BELOW

HEADER SPAN	< 3'	3'-4'	4'-8'	8'-12'	12'-16'
KING STUD(S)	1	2	3	5	6

INTERIOR HEADERS

• LOAD BEARING HEADERS (2) 2 X 6 WITH 1 JACK STUD AND 1 KING STUD EACH END
UNLESS NOTED OTHERWISE

• NON LOAD BEARING HEADERS TO BE LADDER FRAMED

ROOF TRUSS REQUIREMENTS

TRUSS DESIGN. Trusses to be designed and engineered in accordance with these drawings. Any variation with these drawings must be brought to Haynes Home Plans, Inc. attention before construction begins.

KNEE WALL AND CEILING HEIGHTS. All finished knee wall heights and ceiling heights are shown turned down 10" from roof decking for insulation. If for any reason the truss manufacturer fails to meet or exceed designated heel heights, finished knee wall heights, or finished ceiling heights shown on these drawings the finished square footage may vary. Any discrepancy must be brought to Haynes Home Plans, Inc. attention, so a suitable solution can be reached before construction begins. Any variation due to these conditions not being met is the responsibility of the truss manufacturer.

ANCHORAGE. All required anchors for trusses due to uplift or bearing shall meet the requirements as specified on the truss schematics.

BEARING. All trusses shall be designed for bearing on SPF #2 plates or ledgers unless noted otherwise.

Plate Heights & Floor Systems. See elevation page(s) for plate heights and floor system thicknesses.

WALL THICKNESSES

Exterior walls and walls adjacent to a garage area are drawn as 4" or as noted 2 X 6 are drawn as 6" to include 1/2" sheathing or gypsum. Subtract 1/2" for stud face.

Interior walls are drawn as 3 1/2" or as noted 2 X 6 are drawn as 5 1/2", and do not include gypsum.

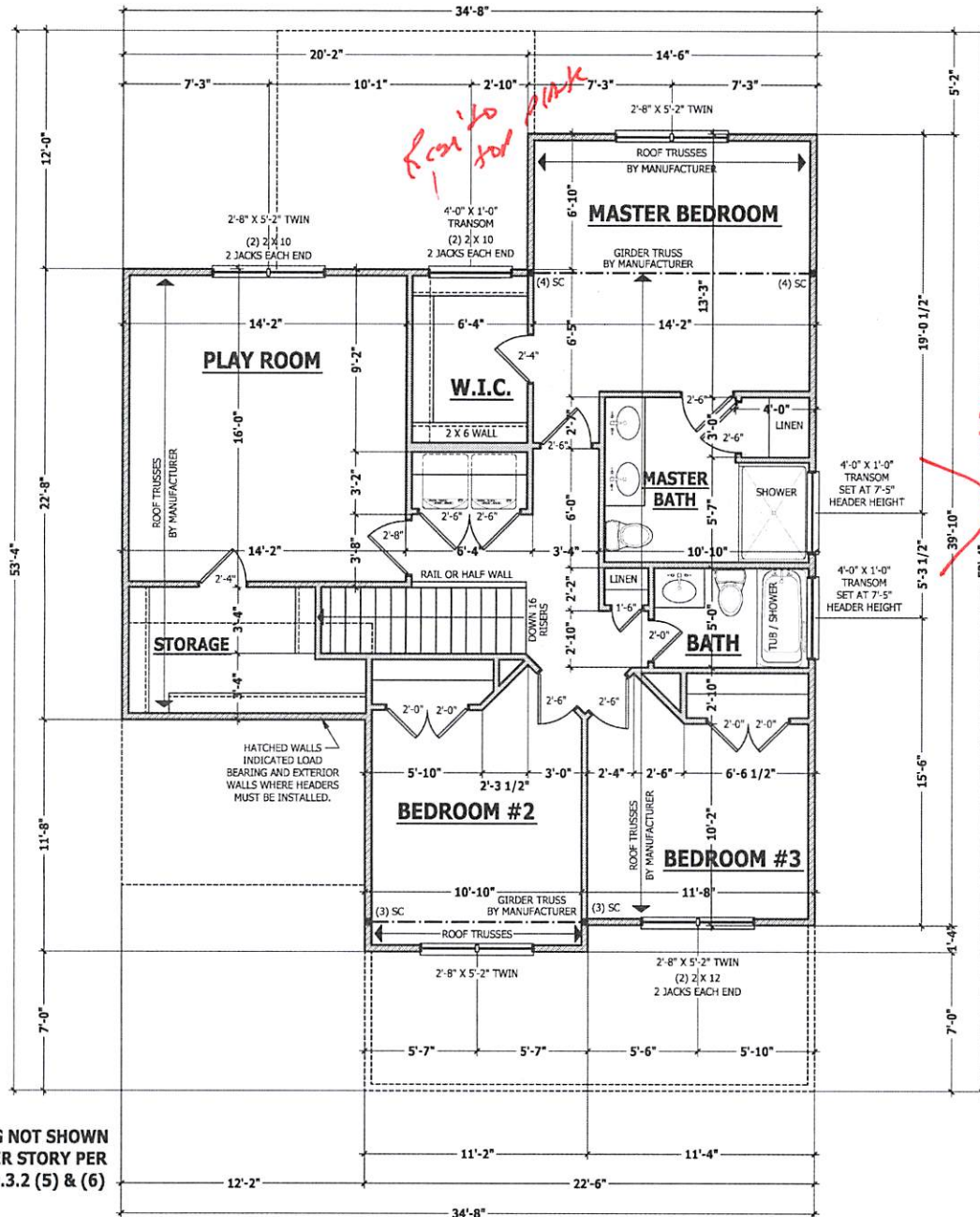

SECOND FLOOR PLAN

SCALE 1/4" = 1'-0"

PURCHASER MUST VERIFY ALL DIMENSIONS AND CONDITIONS BEFORE CONSTRUCTION BEGINS. HAYNES HOME PLANS, INC. ASSUMES NO LIABILITY FOR CONTRACTOR PRACTICES AND PROCEDURES. CODES AND CONDITIONS MAY VARY WITH LOCATION. A LOCAL DESIGN PROFESSIONAL OR ENGINEER SHOULD BE CONSULTED BEFORE CONSTRUCTION. THESE DRAWINGS ARE INSTRUMENTS OF SERVICE AND AS SUCH SHALL REMAIN PROPERTY OF THE DESIGNER.

SECOND FLOOR PLAN
THE GASTON II

HAYNES WEAVER
HOMES
910.430.2100 • 910.600.4606

HAYNES WEAVER
HOME PLANS INC.
P.O. Box 702, Lake Forest, NC 27558 • 919.452.9100 • Fax: 919.452.9106

SQUARE FOOTAGE	
HEATED	
FIRST FLOOR	775 SQ. FT.
SECOND FLOOR	284 SQ. FT.
ATTIC	111 SQ. FT.
TOTAL	1170 SQ. FT.
UNHEATED	
PORCH PORCH	151 SQ. FT.
GARAGE	466 SQ. FT.
REAR PORCH	113 SQ. FT.
TOTAL	731 SQ. FT.

© Copyright 2016
Haynes Home Plans, Inc.
5/19/2020
181035B
PAGE 6 OF 8

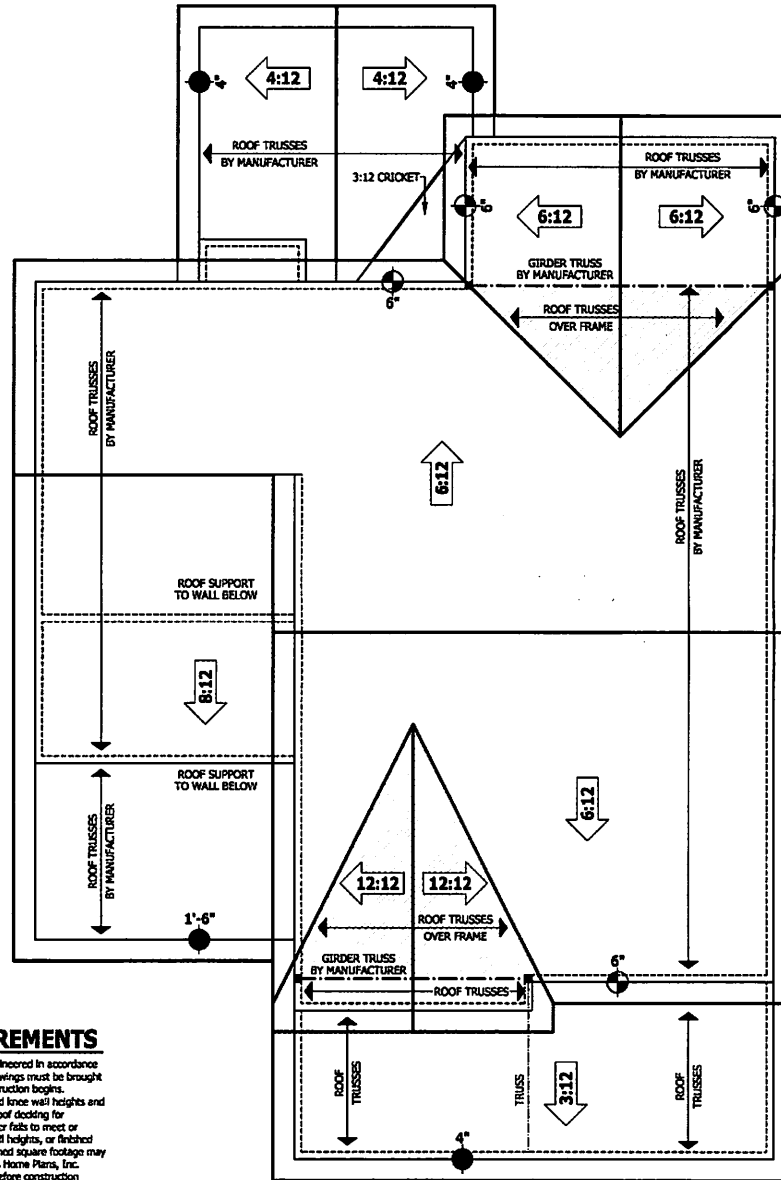

ROOF TRUSS REQUIREMENTS

TRUSS DESIGN. Trusses to be designed and engineered in accordance with these drawings. Any variation with these drawings must be brought to Haynes Home Plans, Inc. attention before construction begins.

KNOCK WALL AND CEILING HEIGHTS. All finished knock wall heights and ceiling heights are shown furled down 10" from roof decking for insulation. If for any reason the truss manufacturer fails to meet or exceed designated head heights, finished knock wall heights, or finished ceiling heights shown on these drawings the finished square footage may vary. Any discrepancy must be brought to Haynes Home Plans, Inc. attention, so a suitable solution can be reached before construction begins. Any variation due to these conditions not being met is the responsibility of the truss manufacturer.

ANCHORAGE. All required anchors for trusses due to uplift or bearing shall meet the requirements as specified on the truss schematics.

BEARING. All trusses shall be designed for bearing on SPF #2 plates or ledgers unless noted otherwise.

Plate Heights & Floor Systems. See elevation page(s) for plate heights and floor system thicknesses.

- HEEL HEIGHT ABOVE FIRST FLOOR PLATE
- HEEL HEIGHT ABOVE SECOND FLOOR PLATE

ROOF PLAN

SCALE 1/4" = 1'-0"

PURCHASER MUST VERIFY ALL DIMENSIONS AND CONDITIONS BEFORE CONSTRUCTION BEGINS. HAYNES HOME PLANS, INC. ASSUMES NO LIABILITY FOR CONTRACTORS PRACTICES AND PROCEDURES. CODES AND CONDITIONS MAY VARY WITH LOCATION. A LOCAL DESIGNER, ARCHITECT OR ENGINEER SHOULD BE CONSULTED BEFORE CONSTRUCTION. THESE DRAWINGS ARE INSTRUMENTS OF SERVICE AND AS SUCH SHALL REMAIN PROPERTY OF THE DESIGNER.

ROOF PLAN
THE GASTON II

HAYNES WEAVER HOMES
910.600.2100 • 919.606.4696
1000 E. 10th Ave. Raleigh, NC 27601

HAYNES HOME PLANS INC
200 E. 10th Ave. Raleigh, NC 27601 • 919.606.4696

SQUARE FOOTAGE	
HEATED	
FIRST FLOOR	284.00
SECOND FLOOR	284.00
TOTAL	568.00
UNHEATED	
POOR YARD	18.00
SCREENED PORCH	18.00
TOTAL	36.00

© Copyright 2016
Haynes Home Plans, Inc.
5/19/2020
181035B
PAGE 7 OF 8

RE: J0620-2873

Trenco
 818 Soundside Rd
 Edenton, NC 27932

Site Information:

Customer: Project Name: J0620-2873
 Lot/Block: Model:
 Address: Subdivision:
 City: State:

General Truss Engineering Criteria & Design Loads (Individual Truss Design Drawings Show Special Loading Conditions):

Design Code: IRC2009/TPI2007 Design Program: MiTek 20/20 8.3
 Wind Code: N/A Wind Speed: N/A mph
 Roof Load: N/A psf Floor Load: 55.0 psf

This package includes 15 individual, dated Truss Design Drawings and 0 Additional Drawings.

No.	Seal#	Truss Name	Date
1	E14484726	F1	6/24/2020
2	E14484727	F3	6/24/2020
3	E14484728	F4	6/24/2020
4	E14484729	F5	6/24/2020
5	E14484730	F6	6/24/2020
6	E14484731	F7	6/24/2020
7	E14484732	F8	6/24/2020
8	E14484733	F9	6/24/2020
9	E14484734	F10	6/24/2020
10	E14484735	F11	6/24/2020
11	E14484736	F12	6/24/2020
12	E14484737	KW	6/24/2020
13	E14484738	KW1	6/24/2020
14	E14484739	KW2	6/24/2020
15	E14484740	KW3	6/24/2020

The truss drawing(s) referenced above have been prepared by Truss Engineering Co. under my direct supervision based on the parameters provided by Comtech, Inc - Fayetteville. Truss Design Engineer's Name: Gilbert, Eric
 My license renewal date for the state of North Carolina is December 31, 2020.
 North Carolina COA: C-0844

IMPORTANT NOTE: The seal on these truss component designs is a certification that the engineer named is licensed in the jurisdiction(s) identified and that the designs comply with ANSI/TPI 1. These designs are based upon parameters shown (e.g., loads, supports, dimensions, shapes and design codes), which were given to TRENCO. Any project specific information included is for TRENCO customers file reference purpose only, and was not taken into account in the preparation of these designs. TRENCO has not independently verified the applicability of the design parameters or the designs for any particular building. Before use, the building designer should verify applicability of design parameters and properly incorporate these designs into the overall building design per ANSI/TPI 1, Chapter 2.



Job	Truss	Truss Type	Qty	Ply		E14484726
J0620-2873	F1	FLOOR	8	1		

Comtech, Inc, Fayetteville, NC - 28314,

8.330 s May 6 2020 MiTek Industries, Inc. Mon Jun 8 10:33:24 2020 Page 1
ID:BoL?hgXgIYpqwdQiyUmcQyz41fz-MeuOvwf1TRjrPwe_ay0FyewWIMXNXFoP0BDBVcz8N6v

0-1-8



0-1-8
Scale = 1:38.6

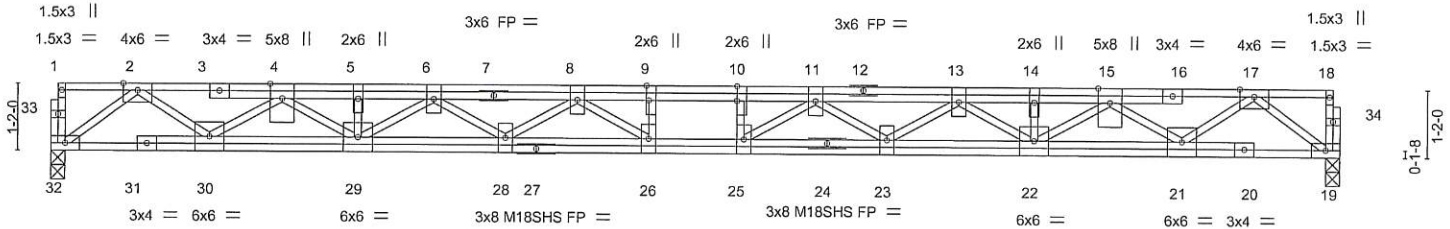

2-9-0	7-10-8	14-6-8	19-8-0	22-5-0
2-9-0	5-1-8	6-8-0	5-1-8	2-9-0

LOADING (psf)	SPACING-	CSI.	DEFL.	PLATES	GRIP
TCLL 40.0	Plate Grip DOL 1.00	TC 0.12	in (loc) l/defl L/d	MT20	244/190
TCDL 10.0	Lumber DOL 1.00	BC 0.31	Vert(LL) -0.30 25-26 >889 480	M18SHS	244/190
BCLL 0.0	Rep Stress Incr YES	WB 0.63	Vert(CT) -0.41 25-26 >646 360		
BCDL 5.0	Code IRC2015/TPI2014	Matrix-S	Horz(CT) 0.06 19 n/a n/a		
				Weight: 164 lb	FT = 20%F, 11%E

LUMBER-
TOP CHORD 2x4 SP 2400F 2.0E(flat)
BOT CHORD 2x4 SP 2400F 2.0E(flat)
WEBS 2x4 SP No.3(flat)

BRACING-
TOP CHORD Structural wood sheathing directly applied or 6-0-0 oc purlins, except end verticals.
BOT CHORD Rigid ceiling directly applied or 10-0-0 oc bracing.

REACTIONS. (size) 32=0-3-0, 19=0-3-0
Max Grav 32=970(LC 1), 19=970(LC 1)

FORCES. (lb) - Max. Comp./Max. Ten. - All forces 250 (lb) or less except when shown.
TOP CHORD 2-4=-2267/0, 4-5=-4172/0, 5-6=-4172/0, 6-8=-5247/0, 8-9=-5785/0, 9-10=-5785/0, 10-11=-5785/0, 11-13=-5247/0, 13-14=-4172/0, 14-15=-4172/0, 15-17=-2267/0
BOT CHORD 30-32=0/1227, 29-30=0/3336, 28-29=0/4843, 26-28=0/5628, 25-26=0/5785, 23-25=0/5628, 22-23=0/4843, 21-22=0/3336, 19-21=0/1227
WEBS 17-19=-1536/0, 2-32=-1536/0, 17-21=0/1317, 2-30=0/1317, 15-21=-1329/0, 4-30=-1329/0, 15-22=0/1021, 4-29=0/1021, 13-22=-819/0, 6-29=-819/0, 13-23=0/501, 6-28=0/501, 11-23=-483/0, 8-28=-483/0, 11-25=-216/559, 8-26=-216/559

- NOTES-**
- 1) Unbalanced floor live loads have been considered for this design.
 - 2) All plates are MT20 plates unless otherwise indicated.
 - 3) All plates are 3x6 MT20 unless otherwise indicated.
 - 4) Plates checked for a plus or minus 1 degree rotation about its center.
 - 5) Required 2x6 strongbacks, on edge, spaced at 10-0-0 oc and fastened to each truss with 3-10d (0.131" X 3") nails. Strongbacks to be attached to walls at their outer ends or restrained by other means.



Job	Truss	Truss Type	Qty	Ply	Job Reference (optional)	E14484727
J0620-2873	F3	FLOOR	7	1		

Comtech, Inc, Fayetteville, NC - 28314,

8.330 s May 6 2020 MiTek Industries, Inc. Mon Jun 8 10:33:27 2020 Page 1
ID:BoL?hgXglYpqwdOiyUmcQyz41fz-nDaXXyhvmM5QHNMF5ZyaGYypaXrkbori9Rs6wz8N6s

0-1-8

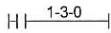

0-1-8
Scale = 1:33.3

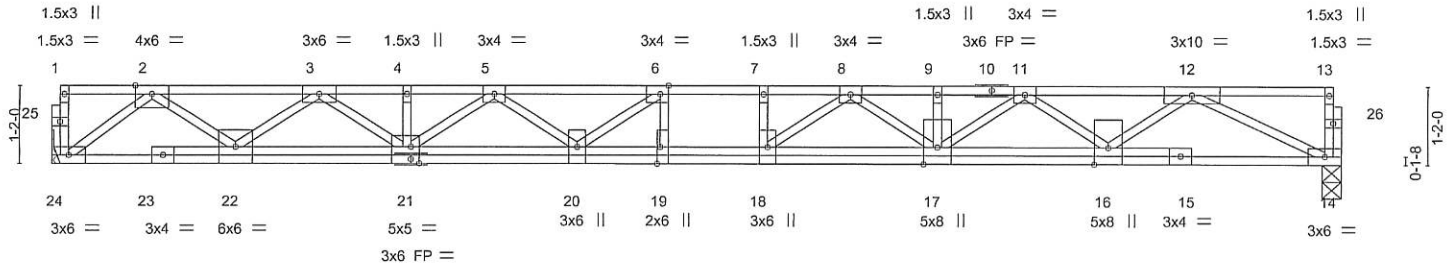

Plate Offsets (X,Y)--	[6:0-1-8,Edge], [19:0-3-0,Edge], [21:0-1-8,Edge]
-----------------------	--

LOADING (psf)	SPACING-	2-0-0	CSI.	DEFL.	in (loc)	l/defl	L/d	PLATES	GRIP
TCLL 40.0	Plate Grip DOL	1.00	TC 0.39	Vert(LL)	-0.28	19	>826	MT20	244/190
TCDL 10.0	Lumber DOL	1.00	BC 0.32	Vert(CT)	-0.38	19	>602		
BCLL 0.0	Rep Stress Incr	YES	WB 0.61	Horz(CT)	0.05	14	n/a		
BCDL 5.0	Code IRC2015/TPI2014		Matrix-S					Weight: 120 lb	FT = 20%F, 11%E

LUMBER-	BRACING-
TOP CHORD 2x4 SP 2400F 2.0E(flat)	TOP CHORD Structural wood sheathing directly applied or 6-0-0 oc purlins, except end verticals.
BOT CHORD 2x4 SP 2400F 2.0E(flat)	BOT CHORD Rigid ceiling directly applied or 10-0-0 oc bracing.
WEBS 2x4 SP No.3(flat)	

REACTIONS. (size) 24=Mechanical, 14=0-3-8
Max Grav 24=1046(LC 1), 14=1046(LC 1)

FORCES. (lb) - Max. Comp./Max. Ten. - All forces 250 (lb) or less except when shown.
TOP CHORD 2-3=-2347/0, 3-4=-4043/0, 4-5=-4040/0, 5-6=-4852/0, 6-7=-5063/0, 7-8=-5063/0, 8-9=-4353/0, 9-11=-4353/0, 11-12=-2866/0
BOT CHORD 22-24=0/1335, 21-22=0/3312, 20-21=0/4601, 19-20=0/5063, 18-19=0/5063, 17-18=0/4812, 16-17=0/3736, 14-16=0/1964
WEBS 2-24=-1673/0, 2-22=0/1285, 3-22=-1226/0, 3-21=0/897, 5-21=-713/0, 5-20=0/445, 6-20=-593/162, 6-19=-277/217, 12-14=-2182/0, 12-16=0/1147, 11-16=-1105/0, 11-17=0/769, 8-17=-605/0, 8-18=-83/605

- NOTES-
- 1) Unbalanced floor live loads have been considered for this design.
 - 2) Plates checked for a plus or minus 1 degree rotation about its center.
 - 3) Refer to girder(s) for truss to truss connections.
 - 4) Recommend 2x6 strongbacks, on edge, spaced at 10-0-0 oc and fastened to each truss with 3-10d (0.131" X 3") nails. Strongbacks to be attached to walls at their outer ends or restrained by other means.

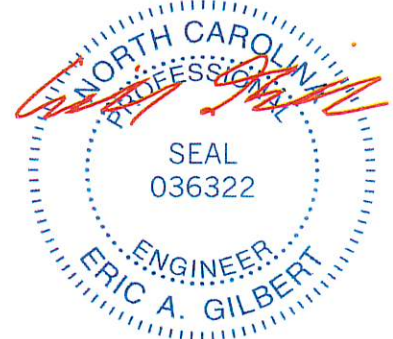

June 8, 2020

<p>WARNING - Verify design parameters and READ NOTES ON THIS AND INCLUDED MITEK REFERENCE PAGE MII-7473 rev. 10/03/2015 BEFORE USE.</p> <p>Design valid for use only with MiTek® connectors. This design is based only upon parameters shown, and is for an individual building component, not a truss system. Before use, the building designer must verify the applicability of design parameters and properly incorporate this design into the overall building design. Bracing indicated is to prevent buckling of individual truss web and/or chord members only. Additional temporary and permanent bracing is always required for stability and to prevent collapse with possible personal injury and property damage. For general guidance regarding the fabrication, storage, delivery, erection and bracing of trusses and truss systems, see ANSI/TPH Quality Criteria, DSB-89 and BCSI Building Component Safety Information available from Truss Plate Institute, 218 N. Lee Street, Suite 312, Alexandria, VA 22314.</p>	<p>ENGINEERING BY</p> <p>TRENCO</p> <p>A MiTek Affiliate</p> <p>818 Soundside Road Edenton, NC 27932</p>
--	---

Job J0620-2873	Truss F4	Truss Type FLOOR	Qty 3	Ply 1	Job Reference (optional) E14484728
-------------------	-------------	---------------------	----------	----------	---------------------------------------

Comtech, Inc, Fayetteville, NC - 28314,

8.330 s May 6 2020 MITEK Industries, Inc. Mon Jun 8 10:33:28 2020 Page 1
ID:BoL7hgXgIYpqwdOiyUmcQyz41fz-FP8vliiXgDHuXlpo5B7U423_I5T5n_xpBPpNZ8N6r

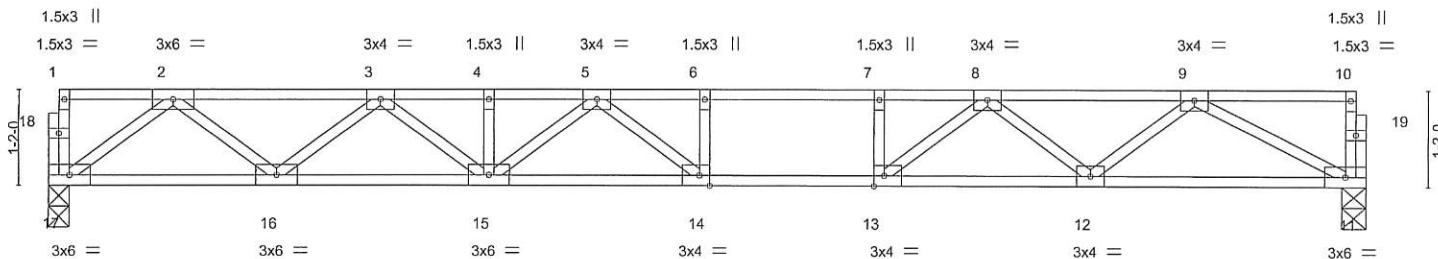
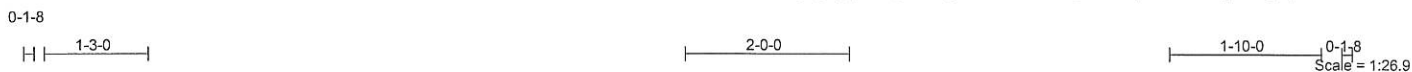

Plate Offsets (X,Y)--	[13:0-1-8,Edge], [14:0-1-8,Edge]	9-3-8	10-7-0	15-11-8
		9-3-8	1-3-8	5-4-8

LOADING (psf)	SPACING-	CSI.	DEFL.	in (loc)	l/defl	L/d	PLATES	GRIP
TCLL 40.0	Plate Grip DOL 1.00	TC 0.74	Vert(LL)	-0.24	14-15	>785	MT20	244/190
TCDL 10.0	Lumber DOL 1.00	BC 0.90	Vert(CT)	-0.33	14-15	>570		
BCLL 0.0	Rep Stress Incr YES	WB 0.44	Horz(CT)	0.05	11	n/a		
BCDL 5.0	Code IRC2015/TPI2014	Matrix-S						
							Weight: 80 lb	FT = 20%F, 11%E

LUMBER-	BRACING-
TOP CHORD 2x4 SP No.1 (flat)	TOP CHORD Structural wood sheathing directly applied or 6-0-0 oc purlins, except end verticals.
BOT CHORD 2x4 SP No.1 (flat)	BOT CHORD Rigid ceiling directly applied or 10-0-0 oc bracing.
WEBS 2x4 SP No.3 (flat)	

REACTIONS. (size) 17=0-3-0, 11=0-3-8
Max Grav 17=858(LC 1), 11=858(LC 1)

FORCES. (lb) - Max. Comp./Max. Ten. - All forces 250 (lb) or less except when shown.
TOP CHORD 2-3=-1774/0, 3-4=-2887/0, 4-5=-2887/0, 5-6=-3157/0, 6-7=-3157/0, 7-8=-3157/0, 8-9=-2067/0
BOT CHORD 16-17=0/1070, 15-16=0/2453, 14-15=0/3153, 13-14=0/3157, 12-13=0/2674, 11-12=0/1453
WEBS 2-17=-1340/0, 2-16=0/916, 3-16=-884/0, 3-15=0/554, 5-15=-340/0, 5-14=-241/390, 9-11=-1641/0, 9-12=0/799, 8-12=-790/0, 8-13=0/814, 7-13=-365/0

- NOTES-
- 1) Unbalanced floor live loads have been considered for this design.
 - 2) Plates checked for a plus or minus 1 degree rotation about its center.
 - 3) Recommend 2x6 strongbacks, on edge, spaced at 10-0-0 oc and fastened to each truss with 3-10d (0.131" X 3") nails. Strongbacks to be attached to walls at their outer ends or restrained by other means.



June 8, 2020

WARNING - Verify design parameters and READ NOTES ON THIS AND INCLUDED MITEK REFERENCE PAGE MII-7473 rev. 10/03/2015 BEFORE USE.

Design valid for use only with MITEK® connectors. This design is based only upon parameters shown, and is for an individual building component, not a truss system. Before use, the building designer must verify the applicability of design parameters and properly incorporate this design into the overall building design. Bracing indicated is to prevent buckling of individual truss web and/or chord members only. Additional temporary and permanent bracing is always required for stability and to prevent collapse with possible personal injury and property damage. For general guidance regarding the fabrication, storage, delivery, erection and bracing of trusses and truss systems, see **ANSI/TPI1 Quality Criteria, DSB-89 and BCSI Building Component Safety Information** available from Truss Plate Institute, 218 N. Lee Street, Suite 312, Alexandria, VA 22314.



818 Soundside Road
Edenton, NC 27932

Job	Truss	Truss Type	Qty	Ply		E14484729
J0620-2873	F5	FLOOR	6	1	Job Reference (optional)	

Comtech, Inc, Fayetteville, NC - 28314,

8.330 s May 6 2020 MITek Industries, Inc. Mon Jun 8 10:33:29 2020 Page 1
ID:BoL?hgXglYppwdOiyUmcQyz41fz-jbhHyej9L_L8WwXNVcQfhdDVN4BCYD8ATwyApz8N6q

0-1-8

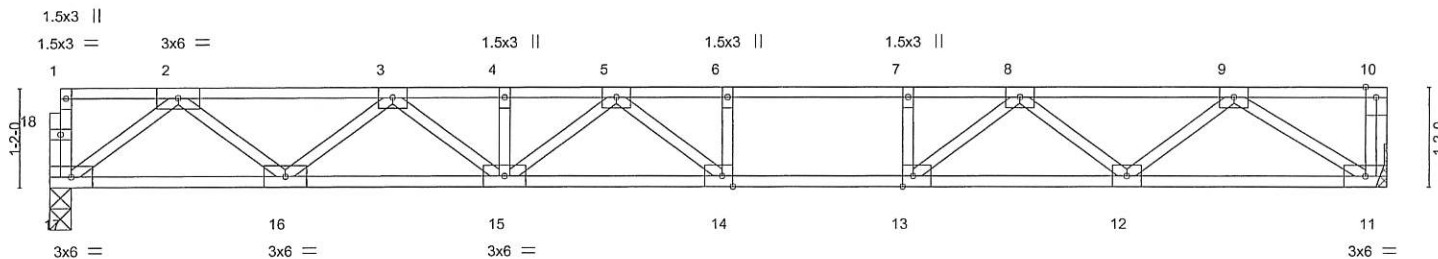
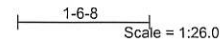
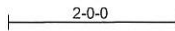
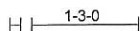

	9-1-12	10-3-8	15-8-0
	9-1-12	1-1-12	5-4-8
Plate Offsets (X,Y)--	[13:0-1-8,Edge], [14:0-1-8,Edge]		

LOADING (psf)	SPACING-	CSI.	DEFL.	PLATES	GRIP
TCLL 40.0	2-0-0	TC 0.76	in (loc) l/defl L/d	MT20	244/190
TCDL 10.0	Plate Grip DOL 1.00	BC 0.90	Vert(LL) -0.24 14-15 >776 480		
BCLL 0.0	Lumber DOL 1.00	WB 0.42	Vert(CT) -0.33 14-15 >566 360		
BCDL 5.0	Rep Stress Incr YES	Matrix-S	Horz(CT) 0.05 11 n/a n/a		
	Code IRC2015/TPI2014			Weight: 79 lb	FT = 20%F, 11%E

LUMBER-	BRACING-
TOP CHORD 2x4 SP No.1(flat)	TOP CHORD Structural wood sheathing directly applied or 6-0-0 oc purlins, except end verticals.
BOT CHORD 2x4 SP No.1(flat)	BOT CHORD Rigid ceiling directly applied or 10-0-0 oc bracing.
WEBS 2x4 SP No.3(flat)	

REACTIONS. (size) 17=0-3-0, 11=Mechanical
Max Grav 17=842(LC 1), 11=848(LC 1)

FORCES. (lb) - Max. Comp./Max. Ten. - All forces 250 (lb) or less except when shown.
TOP CHORD 2-3=-1733/0, 3-4=-2808/0, 4-5=-2808/0, 5-6=-3022/0, 6-7=-3022/0, 7-8=-3022/0, 8-9=-1871/0
BOT CHORD 16-17=0/1049, 15-16=0/2394, 14-15=0/3053, 13-14=0/3022, 12-13=0/2502, 11-12=0/1241
WEBS 2-17=-1313/0, 2-16=0/891, 3-16=-861/0, 3-15=0/528, 5-15=-314/0, 5-14=-267/352, 9-11=-1463/0, 9-12=0/821, 8-12=-822/0, 8-13=0/841, 7-13=-375/0

- NOTES-**
- 1) Unbalanced floor live loads have been considered for this design.
 - 2) All plates are 3x4 MT20 unless otherwise indicated.
 - 3) Plates checked for a plus or minus 1 degree rotation about its center.
 - 4) Refer to girder(s) for truss to truss connections.
 - 5) Recommend 2x6 strongbacks, on edge, spaced at 10-0-0 oc and fastened to each truss with 3-10d (0.131" X 3") nails. Strongbacks to be attached to walls at their outer ends or restrained by other means.
 - 6) CAUTION, Do not erect truss backwards.



June 8,2020

<p>WARNING - Verify design parameters and READ NOTES ON THIS AND INCLUDED MITEK REFERENCE PAGE MI-7473 rev. 10/03/2015 BEFORE USE.</p> <p>Design valid for use only with MITek® connectors. This design is based only upon parameters shown, and is for an individual building component, not a truss system. Before use, the building designer must verify the applicability of design parameters and properly incorporate this design into the overall building design. Bracing indicated is to prevent buckling of individual truss web and/or chord members only. Additional temporary and permanent bracing is always required for stability and to prevent collapse with possible personal injury and property damage. For general guidance regarding the fabrication, storage, delivery, erection and bracing of trusses and truss systems, see ANSI/TPI1 Quality Criteria, DSB-89 and BCSI Building Component Safety Information available from Truss Plate Institute, 218 N. Lee Street, Suite 312, Alexandria, VA 22314.</p>	<p>ENGINEERING BY TRENCO A MITek Affiliate</p> <p>818 Soundside Road Edenton, NC 27932</p>
--	--

Job J0620-2873	Truss F6	Truss Type FLOOR	Qty 1	Ply 1	Job Reference (optional) E14484730
-------------------	-------------	---------------------	----------	----------	---------------------------------------

Comech, Inc, Fayetteville, NC - 28314,

8.330 s May 6 2020 MiTek Industries, Inc. Mon Jun 8 10:33:30 2020 Page 1
ID:BoL?hgXglYpQwdOlyUmcQyz41fz-BoFfA_ko3HT?8r58wD7fCvANANQ_x?GHO7gWfZ8N6p

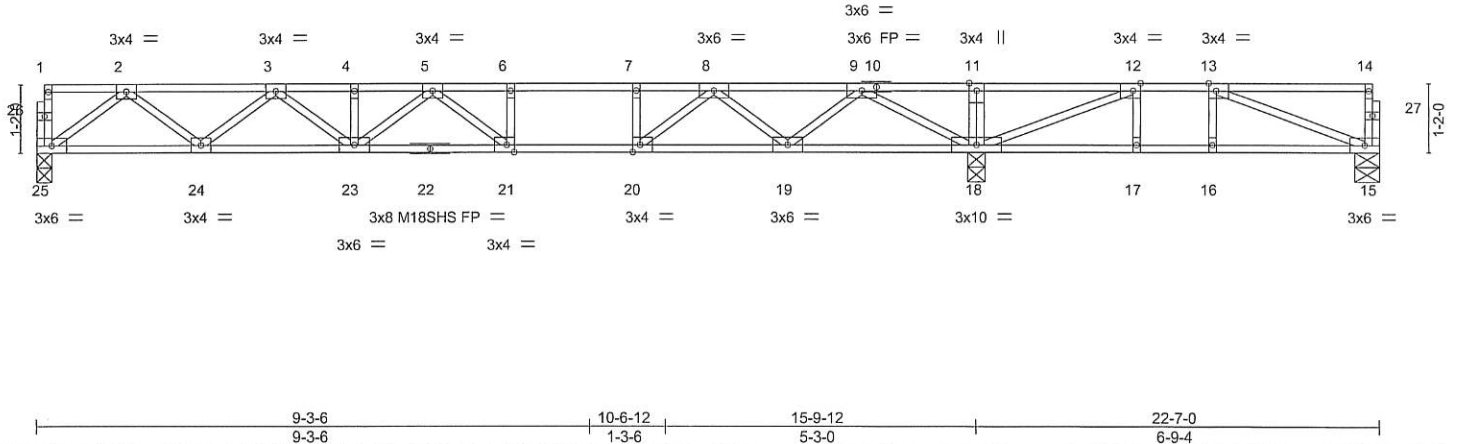

Plate Offsets (X,Y)-- [12:0-1-8,Edge], [13:0-1-8,Edge], [20:0-1-8,Edge], [21:0-1-8,Edge]

LOADING (psf)	SPACING-	2-0-0	CSI.	DEFL.	in (loc)	l/defl	L/d	PLATES	GRIP
TCLL 40.0	Plate Grip DOL	1.00	TC 0.83	Vert(LL)	-0.24 21-23	>783	480	MT20	244/190
TCDL 10.0	Lumber DOL	1.00	BC 0.93	Vert(CT)	-0.33 21-23	>568	360	M18SHS	244/190
BCLL 0.0	Rep Stress Incr	YES	WB 0.44	Horz(CT)	0.04 15	n/a	n/a		
BCDL 5.0	Code	IRC2015/TPI2014	Matrix-S						
								Weight: 113 lb	FT = 20%F, 11%E

LUMBER-

TOP CHORD 2x4 SP No.1(flat)
BOT CHORD 2x4 SP No.1(flat)
WEBS 2x4 SP No.3(flat)

BRACING-

TOP CHORD Structural wood sheathing directly applied or 5-8-12 oc purlins, except end verticals.
BOT CHORD Rigid ceiling directly applied or 2-2-0 oc bracing.

REACTIONS.

(size) 25=0-3-0, 18=0-3-8, 15=0-5-0
Max Uplift 15=-52(LC 3)
Max Grav 25=802(LC 10), 18=1452(LC 1), 15=308(LC 4)

FORCES. (lb) - Max. Comp./Max. Ten. - All forces 250 (lb) or less except when shown.

TOP CHORD 2-3=-1634/0, 3-4=-2617/0, 4-5=-2617/0, 5-6=-2689/0, 6-7=-2689/0, 7-8=-2689/0,
8-9=-1399/0, 9-11=0/1071, 11-12=0/1075, 12-13=-444/311
BOT CHORD 24-25=0/996, 23-24=0/2251, 21-23=0/2810, 20-21=0/2689, 19-20=0/2082, 18-19=0/726,
17-18=-311/444, 16-17=-311/444, 15-16=-311/444
WEBS 2-25=-1248/0, 2-24=0/830, 3-24=-803/0, 3-23=0/467, 5-21=-347/212, 9-18=-1758/0,
9-19=0/906, 8-19=-935/0, 8-20=0/916, 7-20=-404/0, 12-18=-1130/0, 13-15=-468/336

NOTES-

- 1) Unbalanced floor live loads have been considered for this design.
- 2) All plates are MT20 plates unless otherwise indicated.
- 3) All plates are 1.5x3 MT20 unless otherwise indicated.
- 4) Plates checked for a plus or minus 1 degree rotation about its center.
- 5) Provide mechanical connection (by others) of truss to bearing plate capable of withstanding 100 lb uplift at joint(s) 15.
- 6) Recommend 2x6 strongbacks, on edge, spaced at 10-0-0 oc and fastened to each truss with 3-10d (0.131" X 3") nails. Strongbacks to be attached to walls at their outer ends or restrained by other means.
- 7) CAUTION, Do not erect truss backwards.



June 8, 2020

WARNING - Verify design parameters and READ NOTES ON THIS AND INCLUDED MITEK REFERENCE PAGE MII-7473 rev. 10/03/2015 BEFORE USE.

Design valid for use only with MiTek® connectors. This design is based only upon parameters shown, and is for an individual building component, not a truss system. Before use, the building designer must verify the applicability of design parameters and properly incorporate this design into the overall building design. Bracing indicated is to prevent buckling of individual truss web and/or chord members only. Additional temporary and permanent bracing is always required for stability and to prevent collapse with possible personal injury and property damage. For general guidance regarding the fabrication, storage, delivery, erection and bracing of trusses and truss systems, see **ANSI/TPI1 Quality Criteria, DSB-89 and BCSI Building Component Safety Information** available from Truss Plate Institute, 218 N. Lee Street, Suite 312, Alexandria, VA 22314.

ENGINEERING BY
TRENCO
A MiTek Affiliate

818 Soundside Road
Edenton, NC 27932

Job	Truss	Truss Type	Qty	Ply	Job Reference (optional)	E14484731
J0620-2873	F7	FLOOR	3	1		

Comtech, Inc, Fayetteville, NC - 28314,

8.330 s May 6 2020 MiTek Industries, Inc. Mon Jun 8 10:33:31 2020 Page 1
ID:BoL?hgXgIYpqwdOiyUmcQyz41fz-f_p1NJIQpbbrl?gKUweul6igDBqcgTNRdnP3Fiz8N6o

0-1-8

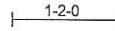
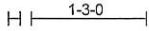

0-1-8
Scale = 1:24.3

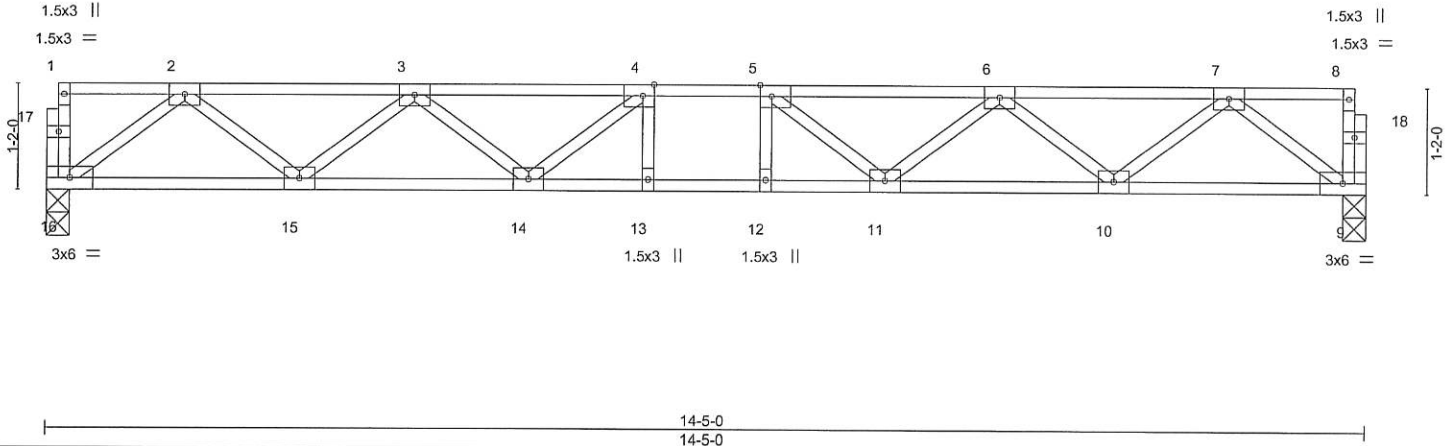

Plate Offsets (X,Y)--	[4:0-1-8,Edge], [5:0-1-8,Edge]								
LOADING (psf)	SPACING-	CSL	DEFL.	in (loc)	l/defl	L/d	PLATES	GRIP	
TCLL 40.0	Plate Grip DOL 1.00	TC 0.30	Vert(LL) -0.12	12-13	>999	480	MT20	244/190	
TCDL 10.0	Lumber DOL 1.00	BC 0.59	Vert(CT) -0.17	12-13	>999	360			
BCLL 0.0	Rep Stress Incr YES	WB 0.38	Horz(CT) 0.04	9	n/a	n/a			
BCDL 5.0	Code IRC2015/TPI2014	Matrix-S							
							Weight: 73 lb	FT = 20%F, 11%E	

LUMBER-		BRACING-	
TOP CHORD 2x4 SP No.1(flat)		TOP CHORD	Structural wood sheathing directly applied or 6-0-0 oc purlins, except end verticals.
BOT CHORD 2x4 SP No.1(flat)		BOT CHORD	Rigid ceiling directly applied or 10-0-0 oc bracing.
WEBS 2x4 SP No.3(flat)			

REACTIONS. (size) 16=0-3-0, 9=0-3-0
Max Grav 16=773(LC 1), 9=773(LC 1)

FORCES. (lb) - Max. Comp./Max. Ten. - All forces 250 (lb) or less except when shown.
TOP CHORD 2-3=-1570/0, 3-4=-2405/0, 4-5=-2647/0, 5-6=-2405/0, 6-7=-1570/0
BOT CHORD 15-16=0/955, 14-15=0/2151, 13-14=0/2647, 12-13=0/2647, 11-12=0/2647, 10-11=0/2151, 9-10=0/955
WEBS 7-9=-1195/0, 7-10=0/801, 6-10=-756/0, 6-11=0/386, 5-11=-454/0, 2-16=-1195/0, 2-15=0/801, 3-15=-756/0, 3-14=0/386, 4-14=-454/0

- NOTES-**
- 1) Unbalanced floor live loads have been considered for this design.
 - 2) All plates are 3x4 MT20 unless otherwise indicated.
 - 3) Plates checked for a plus or minus 1 degree rotation about its center.
 - 4) Recommend 2x6 strongbacks, on edge, spaced at 10-0-0 oc and fastened to each truss with 3-10d (0.131" X 3") nails. Strongbacks to be attached to walls at their outer ends or restrained by other means.



June 8, 2020

WARNING - Verify design parameters and READ NOTES ON THIS AND INCLUDED MITEK REFERENCE PAGE MI-7473 rev. 10/03/2015 BEFORE USE.

Design valid for use only with MiTek® connectors. This design is based only upon parameters shown, and is for an individual building component, not a truss system. Before use, the building designer must verify the applicability of design parameters and properly incorporate this design into the overall building design. Bracing indicated is to prevent buckling of individual truss web and/or chord members only. Additional temporary and permanent bracing is always required for stability and to prevent collapse with possible personal injury and property damage. For general guidance regarding the fabrication, storage, delivery, erection and bracing of trusses and truss systems, see *ANSI/TPI1 Quality Criteria, DSB-89 and BCSI Building Component Safety Information* available from Truss Plate Institute, 218 N. Lee Street, Suite 312, Alexandria, VA 22314.

ENGINEERING BY
TRENCO
A MiTek Affiliate

818 Soundside Road
Edenton, NC 27932

Job J0620-2873	Truss F8	Truss Type FLOOR GIRDER	Qty 1	Ply 2	Job Reference (optional) E14484732
-------------------	-------------	----------------------------	----------	----------	---------------------------------------

Comtech, Inc, Fayetteville, NC - 28314,

8.330 s May 6 2020 MiTek Industries, Inc. Mon Jun 8 10:33:32 2020 Page 1
ID:BoL?hgXgIYpqwdOiyUmcQyz41fz-7ANPbf12avjiN8FW2e97HKFr?bCVPpuasR9cn8z8N6n

0-1-8

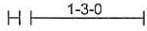

0-1-8

Scale = 1:24.7

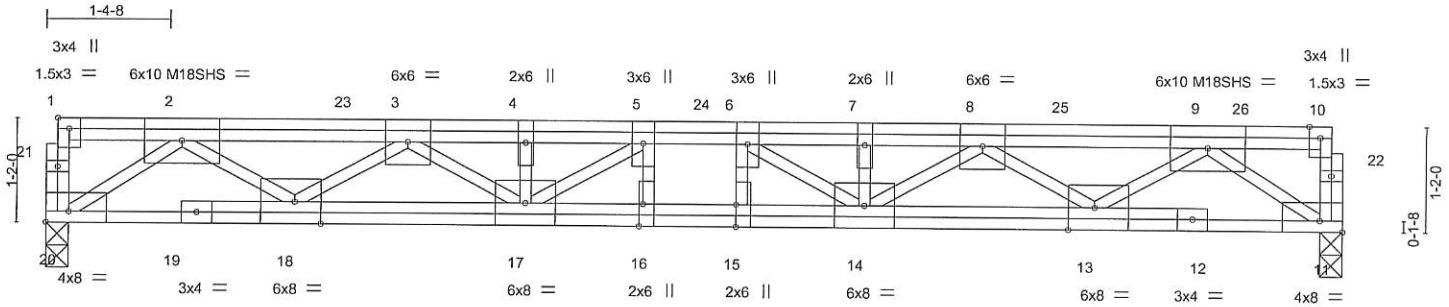

Plate Offsets (X,Y)--	[1:Edge,0-1-8], [11:Edge,0-1-8], [13:0-3-8,Edge], [15:0-3-0,0-0-0], [16:0-3-0,Edge], [18:0-3-8,Edge], [20:Edge,0-1-8]
-----------------------	---

LOADING (psf)	SPACING-	2-0-0	CSI.	DEFL.	in (loc)	l/defl	L/d	PLATES	GRIP
TCLL 40.0	Plate Grip DOL	1.00	TC 0.30	Vert(LL)	-0.19 15	>903	480	MT20	244/190
TCDL 10.0	Lumber DOL	1.00	BC 0.48	Vert(CT)	-0.26 15-16	>651	360	M18SHS	244/190
BCLL 0.0	Rep Stress Incr	NO	WB 0.81	Horz(CT)	0.06 11	n/a	n/a		
BCDL 5.0	Code IRC2015/TPI2014		Matrix-S						
								Weight: 221 lb	FT = 20%F, 11%E

LUMBER-

TOP CHORD 2x4 SP 2400F 2.0E(flat)
 BOT CHORD 2x4 SP 2400F 2.0E(flat)
 WEBS 2x4 SP No.3(flat) *Except*
 2-18,9-13: 2x4 SP No.2(flat)

BRACING-

TOP CHORD Structural wood sheathing directly applied or 6-0-0 oc purlins, except end verticals.
 BOT CHORD Rigid ceiling directly applied or 10-0-0 oc bracing.

REACTIONS.

(size) 20=0-3-0, 11=0-3-0
 Max Grav 20=4019(LC 1), 11=4153(LC 1)

FORCES. (lb) - Max. Comp./Max. Ten. - All forces 250 (lb) or less except when shown.

TOP CHORD 10-11=-255/0, 2-3=-9312/0, 3-4=-14910/0, 4-5=-14910/0, 5-6=-15908/0, 6-7=-14837/0,
 7-8=-14837/0, 8-9=-9126/0
 BOT CHORD 18-20=0/5647, 17-18=0/12930, 16-17=0/15908, 15-16=0/15908, 14-15=0/15908,
 13-14=0/12661, 11-13=0/5549
 WEBS 2-20=-6930/0, 2-18=0/4544, 3-18=-4487/0, 3-17=0/2416, 4-17=-649/0, 5-17=-1297/0,
 9-11=-6793/0, 9-13=0/4437, 8-13=-4384/0, 8-14=0/2654, 7-14=-690/0, 6-14=-1406/0

NOTES-

- 1) Fasten trusses together to act as a single unit as per standard industry detail, or loads are to be evenly applied to all plies.
- 2) Unbalanced floor live loads have been considered for this design.
- 3) All plates are MT20 plates unless otherwise indicated.
- 4) Plates checked for a plus or minus 1 degree rotation about its center.
- 5) Recommend 2x6 strongbacks, on edge, spaced at 10-0-0 oc and fastened to each truss with 3-10d (0.131" X 3") nails.
Strongbacks to be attached to walls at their outer ends or restrained by other means.
- 6) Hanger(s) or other connection device(s) shall be provided sufficient to support concentrated load(s) 1026 lb down at 1-4-8, 1026 lb down at 3-4-8, 1026 lb down at 5-4-8, 971 lb down at 7-4-8, 1026 lb down at 9-4-8, and 1026 lb down at 11-4-8, and 1027 lb down at 13-4-8 on top chord. The design/selection of such connection device(s) is the responsibility of others.
- 7) In the LOAD CASE(S) section, loads applied to the face of the truss are noted as front (F) or back (B).

LOAD CASE(S) Standard

- 1) Dead + Floor Live (balanced): Lumber Increase=1.00, Plate Increase=1.00
 Uniform Loads (plf)
 Vert: 11-20=-10, 1-10=-100
 Concentrated Loads (lb)
 Vert: 2=-946(F) 4=-946(F) 7=-946(F) 23=-946(F) 24=-946(F) 25=-946(F) 26=-953(F)



June 8, 2020

WARNING - Verify design parameters and READ NOTES ON THIS AND INCLUDED MITEK REFERENCE PAGE MI-7473 rev. 10/03/2015 BEFORE USE.

Design valid for use only with MiTek® connectors. This design is based only upon parameters shown, and is for an individual building component, not a truss system. Before use, the building designer must verify the applicability of design parameters and properly incorporate this design into the overall building design. Bracing indicated is to prevent buckling of individual truss web and/or chord members only. Additional temporary and permanent bracing is always required for stability and to prevent collapse with possible personal injury and property damage. For general guidance regarding the fabrication, storage, delivery, erection and bracing of trusses and truss systems, see ANSI/TPI1 Quality Criteria, DSB-89 and BCSI Building Component Safety Information available from Truss Plate Institute, 218 N. Lee Street, Suite 312, Alexandria, VA 22314.

ENGINEERING BY
TRENCO
 A MiTek Affiliate

818 Soundside Road
 Edenton, NC 27932

Job	Truss	Truss Type	Qty	Ply	E14484733
J0620-2873	F9	FLOOR	3	1	Job Reference (optional)

Comtech, Inc, Fayetteville, NC - 28314,

8.330 s May 6 2020 MiTek Industries, Inc. Mon Jun 8 10:33:33 2020 Page 1
ID:BoL?hgXgIYpqwdOiyUmcQyz41fz-bNxoo?mgLCrZ?IqicLgMqXo?_?c88QBj44uAJaz8N6m

0-1-8



Scale = 1:12.4

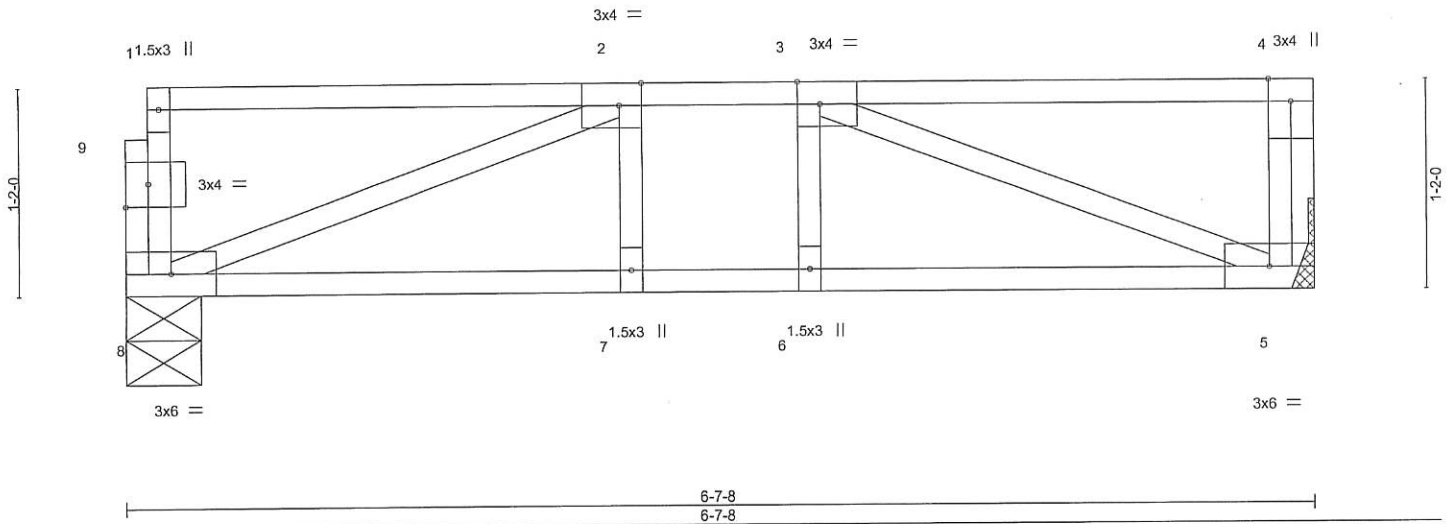

Plate Offsets (X,Y)-- [2:0-1-8,Edge], [3:0-1-8,Edge], [9:0-1-8,0-1-8]

LOADING (psf)	SPACING-	2-0-0	CSI.	DEFL.	in	(loc)	l/defl	L/d	PLATES	GRIP
TCLL 40.0	Plate Grip DOL	1.00	TC 0.35	Vert(LL)	-0.03	5-6	>999	480	MT20	244/190
TCDL 10.0	Lumber DOL	1.00	BC 0.20	Vert(CT)	-0.03	5-6	>999	360		
BCLL 0.0	Rep Stress Incr	YES	WB 0.17	Horz(CT)	0.01	5	n/a	n/a		
BCDL 5.0	Code	IRC2015/TPI2014	Matrix-S						Weight: 35 lb	FT = 20%F, 11%E

LUMBER-

TOP CHORD 2x4 SP No.1(flat)
BOT CHORD 2x4 SP No.1(flat)
WEBS 2x4 SP No.3(flat)

BRACING-

TOP CHORD Structural wood sheathing directly applied or 6-0-0 oc purlins, except end verticals.
BOT CHORD Rigid ceiling directly applied or 10-0-0 oc bracing.

REACTIONS.

(size) 8=0-5-0, 5=Mechanical
Max Grav 8=344(LC 1), 5=351(LC 1)

FORCES. (lb) - Max. Comp./Max. Ten. - All forces 250 (lb) or less except when shown.

TOP CHORD 2-3=-578/0
BOT CHORD 7-8=0/578, 6-7=0/578, 5-6=0/578
WEBS 2-8=-613/0, 3-5=-620/0

NOTES-

- 1) Unbalanced floor live loads have been considered for this design.
- 2) Plates checked for a plus or minus 1 degree rotation about its center.
- 3) Refer to girder(s) for truss to truss connections.
- 4) Recommend 2x6 strongbacks, on edge, spaced at 10-0-0 oc and fastened to each truss with 3-10d (0.131" X 3") nails. Strongbacks to be attached to walls at their outer ends or restrained by other means.
- 5) CAUTION, Do not erect truss backwards.



June 8, 2020

WARNING - Verify design parameters and READ NOTES ON THIS AND INCLUDED MITEK REFERENCE PAGE MI-7473 rev. 10/03/2015 BEFORE USE.

Design valid for use only with MiTek® connectors. This design is based only upon parameters shown, and is for an individual building component, not a truss system. Before use, the building designer must verify the applicability of design parameters and properly incorporate this design into the overall building design. Bracing indicated is to prevent buckling of individual truss web and/or chord members only. Additional temporary and permanent bracing is always required for stability and to prevent collapse with possible personal injury and property damage. For general guidance regarding the fabrication, storage, delivery, erection and bracing of trusses and truss systems, see ANSITPI1 Quality Criteria, DSB-89 and BCSI Building Component Safety Information available from Truss Plate Institute, 218 N. Lee Street, Suite 312, Alexandria, VA 22314.



818 Soundside Road
Edenton, NC 27932

Job J0620-2873	Truss F10	Truss Type FLOOR GIRDER	Qty 1	Ply 1	Job Reference (optional)	E14484734
-------------------	--------------	----------------------------	----------	----------	--------------------------	-----------

Comtech, Inc, Fayetteville, NC - 28314,

8.330 s May 6 2020 MiTek Industries, Inc. Mon Jun 8 10:33:25 2020 Page 1
ID:BoL?hgXgIYpqwdOiyUmcQyz41fz-qqSm7GgEIri14DA8gXUVrSfxmt?GoNYFry12z8N6u

0-1-8



Scale = 1:12.4

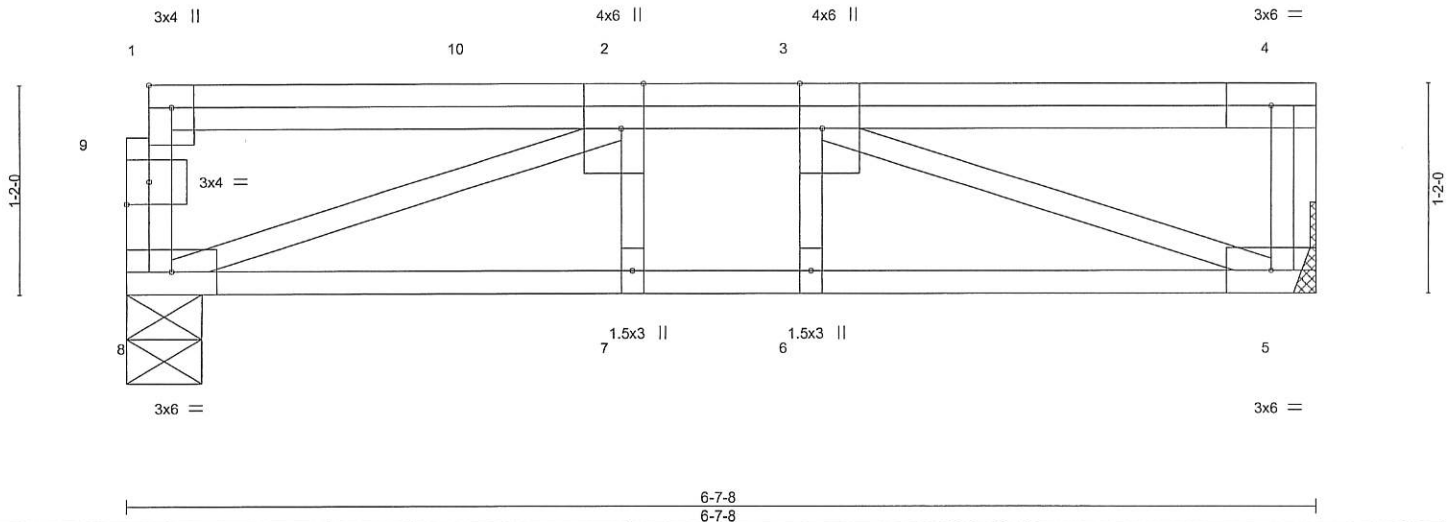

Plate Offsets (X,Y)-- [1:Edge,0-1-8], [2:0-3-0,Edge], [3:0-3-0,Edge], [9:0-1-8,0-1-8]

LOADING (psf)	SPACING-	2-0-0	CSI.	DEFL.	in	(loc)	l/defl	L/d	PLATES	GRIP
TCLL 40.0	Plate Grip DOL	1.00	TC 0.22	Vert(LL)	-0.02	7-8	>999	480	MT20	244/190
TCDL 10.0	Lumber DOL	1.00	BC 0.22	Vert(CT)	-0.03	7-8	>999	360		
BCLL 0.0	Rep Stress Incr	NO	WB 0.22	Horz(CT)	0.01	5	n/a	n/a		
BCDL 5.0	Code	IRC2015/TPI2014	Matrix-S						Weight: 44 lb	FT = 20%F, 11%E

LUMBER-
TOP CHORD 2x4 SP No.1(flat)
BOT CHORD 2x4 SP No.1(flat)
WEBS 2x4 SP No.3(flat)

BRACING-
TOP CHORD Structural wood sheathing directly applied or 6-0-0 oc purlins, except end verticals.
BOT CHORD Rigid ceiling directly applied or 10-0-0 oc bracing.

REACTIONS. (size) 8=0-5-0, 5=Mechanical
Max Grav 8=440(LC 1), 5=403(LC 1)

FORCES. (lb) - Max. Comp./Max. Ten. - All forces 250 (lb) or less except when shown.
TOP CHORD 2-3=-773/0
BOT CHORD 7-8=0/773, 6-7=0/773, 5-6=0/773
WEBS 2-8=-813/0, 3-5=-822/0

NOTES-

- Unbalanced floor live loads have been considered for this design.
- Plates checked for a plus or minus 1 degree rotation about its center.
- Refer to girder(s) for truss to truss connections.
- Recommend 2x6 strongbacks, on edge, spaced at 10-0-0 oc and fastened to each truss with 3-10d (0.131" X 3") nails. Strongbacks to be attached to walls at their outer ends or restrained by other means.
- CAUTION, Do not erect truss backwards.
- Hanger(s) or other connection device(s) shall be provided sufficient to support concentrated load(s) 149 lb down at 1-11-8, and 101 lb down at 3-1-4 on top chord. The design/selection of such connection device(s) is the responsibility of others.
- In the LOAD CASE(S) section, loads applied to the face of the truss are noted as front (F) or back (B).

LOAD CASE(S) Standard

- Dead + Floor Live (balanced): Lumber Increase=1.00, Plate Increase=1.00
Uniform Loads (plf)
Vert: 5-8=-10, 1-4=-100
Concentrated Loads (lb)
Vert: 2=-73(B) 10=-75(B)

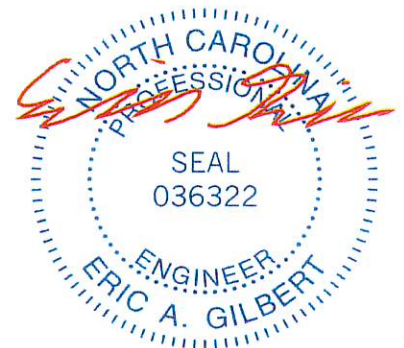

June 8, 2020

WARNING - Verify design parameters and READ NOTES ON THIS AND INCLUDED MITEK REFERENCE PAGE MI-7473 rev. 10/03/2015 BEFORE USE.
Design valid for use only with MiTek® connectors. This design is based only upon parameters shown, and is for an individual building component, not a truss system. Before use, the building designer must verify the applicability of design parameters and properly incorporate this design into the overall building design. Bracing indicated is to prevent buckling of individual truss web and/or chord members only. Additional temporary and permanent bracing is always required for stability and to prevent collapse with possible personal injury and property damage. For general guidance regarding the fabrication, storage, delivery, erection and bracing of trusses and truss systems, see ANSITPI Quality Criteria, DSB-89 and BCSI Building Component Safety Information available from Truss Plate Institute, 218 N. Lee Street, Suite 312, Alexandria, VA 22314.

ENGINEERING BY
TRENCO
A MiTek Affiliate
818 Soundside Road
Edenton, NC 27932

Job	Truss	Truss Type	Qty	Ply		E14484735
J0620-2873	F11	FLOOR	1	1	Job Reference (optional)	

Comtech, Inc, Fayetteville, NC - 28314,

8.330 s May 6 2020 MiTek Industries, Inc. Mon Jun 8 10:33:26 2020 Page 1
ID:BoL?hgXgIYpqqwOiyUmcQyz41fz-J108KchH?3zZfDnMhN2j23?stAGI?HShTViIzUz8N6t

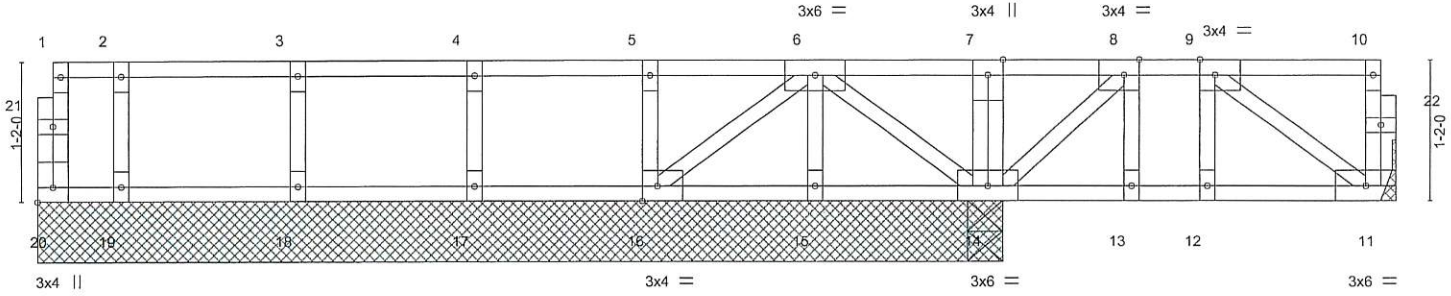
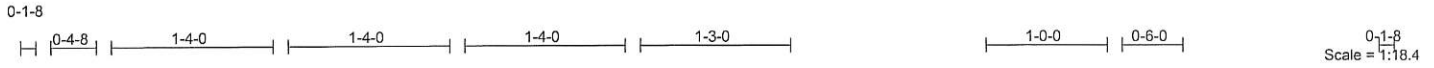

Plate Offsets (X,Y)--	[8:0-1-8,Edge], [9:0-1-8,Edge], [16:0-1-8,Edge], [20:Edge,0-1-8]
-----------------------	--

LOADING (psf)	SPACING- 2-0-0	CSI.	DEFL. in (loc) l/defl L/d	PLATES GRIP
TCLL 40.0	Plate Grip DOL 1.00	TC 0.08	Vert(LL) -0.00 12 >999 480	MT20 244/190
TCDL 10.0	Lumber DOL 1.00	BC 0.06	Vert(CT) -0.00 12 >999 360	
BCLL 0.0	Rep Stress Incr YES	WB 0.04	Horz(CT) 0.00 11 n/a n/a	
BCDL 5.0	Code IRC2015/TPI2014	Matrix-S		Weight: 59 lb FT = 20%F, 11%E

LUMBER-	BRACING-
TOP CHORD 2x4 SP No.1(flat)	TOP CHORD Structural wood sheathing directly applied or 6-0-0 oc purlins, except end verticals.
BOT CHORD 2x4 SP No.1(flat)	BOT CHORD Rigid ceiling directly applied or 6-0-0 oc bracing.
WEBS 2x4 SP No.3(flat)	

REACTIONS. All bearings 8-0-0 except (jt=length) 11=Mechanical.
(lb) - Max Uplift All uplift 100 lb or less at joint(s) 20
Max Grav All reactions 250 lb or less at joint(s) 11, 15, 16, 17, 18, 19 except 14=278(LC 15), 14=265(LC 1)

FORCES. (lb) - Max. Comp./Max. Ten. - All forces 250 (lb) or less except when shown.

- NOTES-**
- 1) Unbalanced floor live loads have been considered for this design.
 - 2) All plates are 1.5x3 MT20 unless otherwise indicated.
 - 3) Plates checked for a plus or minus 1 degree rotation about its center.
 - 4) Refer to girder(s) for truss to truss connections.
 - 5) Provide mechanical connection (by others) of truss to bearing plate capable of withstanding 100 lb uplift at joint(s) 20.
 - 6) Recommend 2x6 strongbacks, on edge, spaced at 10-0-0 oc and fastened to each truss with 3-10d (0.131" X 3") nails. Strongbacks to be attached to walls at their outer ends or restrained by other means.
 - 7) CAUTION, Do not erect truss backwards.



Job	Truss	Truss Type	Qty	Ply	Job Reference (optional)	E14484736
J0620-2873	F12	FLOOR	1	1		

Comtech, Inc, Fayetteville, NC - 28314,

8.330 s May 6 2020 MiTek Industries, Inc. Mon Jun 8 10:33:27 2020 Page 1
 ID:BoL?hgXglYpqwdOiyUmcQyz41fz-nDaXXyhvmM5QHNMZF5ZyaGY1aacvkkfr9RS6wz8N6s

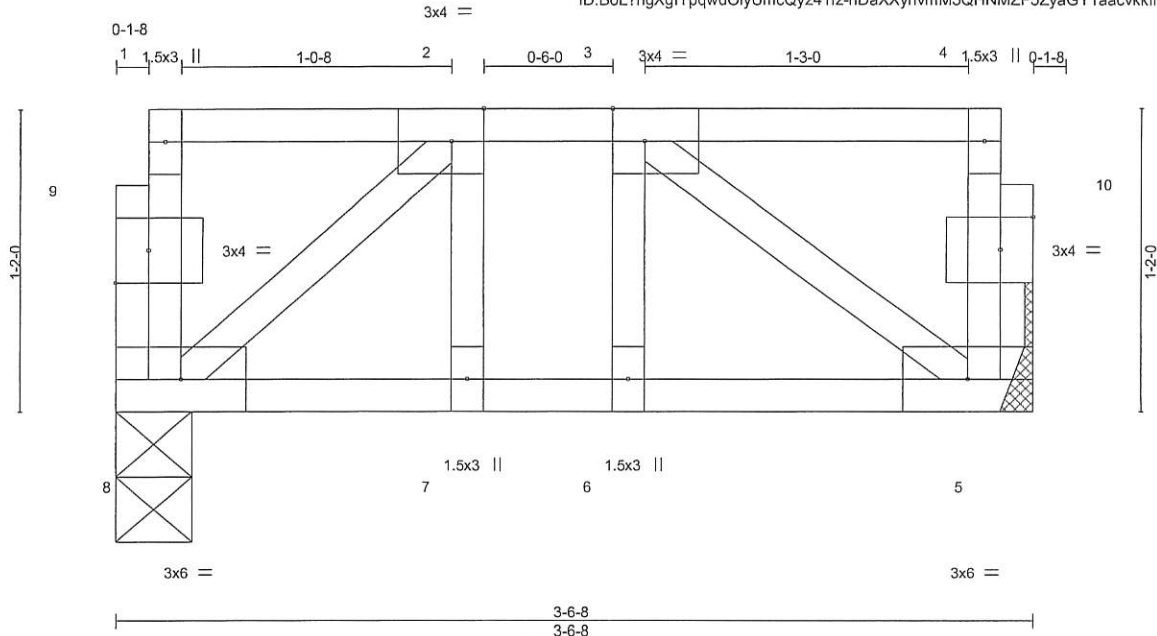

Scale = 1:8.6

Plate Offsets (X,Y)-- [2:0-1-8,Edge], [3:0-1-8,Edge], [9:0-1-8,0-1-8], [10:0-1-8,0-1-8]

LOADING (psf)	SPACING-	2-0-0	CSI.	DEFL.	in	(loc)	l/defl	L/d	PLATES	GRIP
TCLL 40.0	Plate Grip DOL	1.00	TC 0.09	Vert(LL)	-0.00	6	>999	480	MT20	244/190
TCDL 10.0	Lumber DOL	1.00	BC 0.06	Vert(CT)	-0.00	6	>999	360		
BCLL 0.0	Rep Stress Incr	YES	WB 0.04	Horz(CT)	0.00	5	n/a	n/a		
BCDL 5.0	Code IRC2015/TPI2014		Matrix-S						Weight: 22 lb	FT = 20%F, 11%E

LUMBER-

TOP CHORD 2x4 SP No.1(flat)
 BOT CHORD 2x4 SP No.1(flat)
 WEBS 2x4 SP No.3(flat)

BRACING-

TOP CHORD Structural wood sheathing directly applied or 3-6-8 oc purlins, except end verticals.
 BOT CHORD Rigid ceiling directly applied or 10-0-0 oc bracing.

REACTIONS. (size) 8=0-3-8, 5=Mechanical
 Max Grav 8=175(LC 1), 5=175(LC 1)

FORCES. (lb) - Max. Comp./Max. Ten. - All forces 250 (lb) or less except when shown.

NOTES-

- 1) Unbalanced floor live loads have been considered for this design.
- 2) Plates checked for a plus or minus 1 degree rotation about its center.
- 3) Refer to girder(s) for truss to truss connections.
- 4) Recommend 2x6 strongbacks, on edge, spaced at 10-0-0 oc and fastened to each truss with 3-10d (0.131" X 3") nails. Strongbacks to be attached to walls at their outer ends or restrained by other means.



June 8, 2020

WARNING - Verify design parameters and READ NOTES ON THIS AND INCLUDED MITEK REFERENCE PAGE MII-7473 rev. 10/03/2015 BEFORE USE

Design valid for use only with MiTek® connectors. This design is based only upon parameters shown, and is for an individual building component, not a truss system. Before use, the building designer must verify the applicability of design parameters and properly incorporate this design into the overall building design. Bracing indicated is to prevent buckling of individual truss web and/or chord members only. Additional temporary and permanent bracing is always required for stability and to prevent collapse with possible personal injury and property damage. For general guidance regarding the fabrication, storage, delivery, erection and bracing of trusses and truss systems, see ANSI/TPI1 Quality Criteria, DSB-89 and BCSI Building Component Safety Information available from Truss Plate Institute, 218 N. Lee Street, Suite 312, Alexandria, VA 22314.

ENGINEERING BY
TRENCO
 A MiTek Affiliate

818 Soundside Road
 Edenton, NC 27932

Job	Truss	Truss Type	Qty	Ply	Job Reference (optional)	E14484737
J0620-2873	KW	FLOOR SUPPORTED GABL	1	1		

Comtech, Inc, Fayetteville, NC - 28314,

8.330 s May 6 2020 MiTek Industries, Inc. Mon Jun 8 10:33:34 2020 Page 1
 ID:BoL?hgXglYpqwdOiyUmcQyz41fz-4ZVA?LnI6WzQcSPv93CbMIKEEO?OtvbtJkejs0z8N6I

0-1/8

0-1/8

Scale = 1:37.6

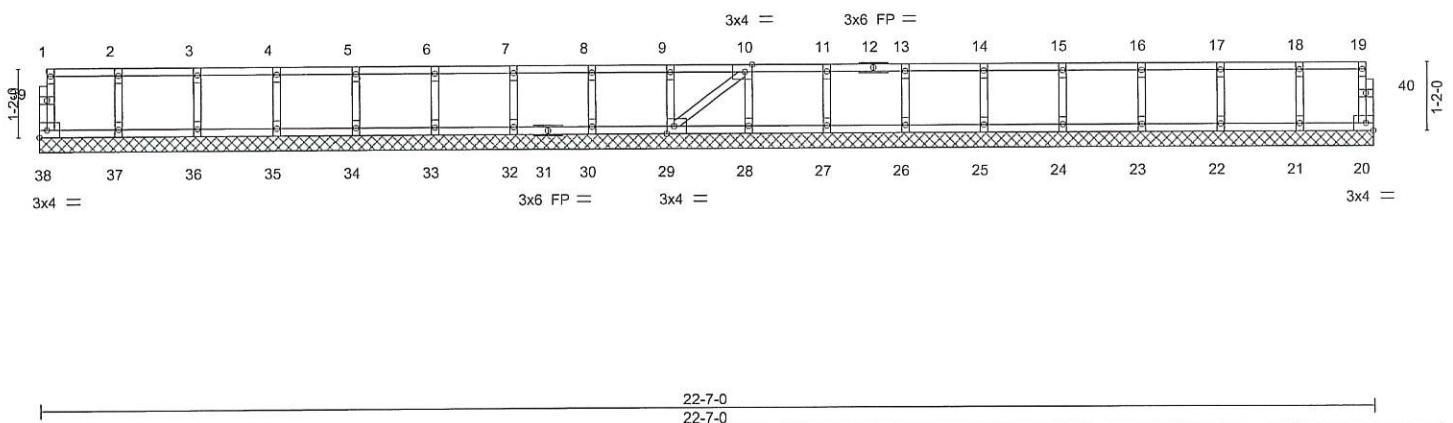

Plate Offsets (X,Y)-- [10:0-1-8,Edge], [29:0-1-8,Edge]

LOADING (psf)	SPACING-	2-0-0	CSI.	DEFL.	in (loc)	l/defl	L/d	PLATES	GRIP
TCLL 40.0	Plate Grip DOL	1.00	TC 0.06	Vert(LL)	n/a	-	n/a	MT20	244/190
TCDL 10.0	Lumber DOL	1.00	BC 0.01	Vert(CT)	n/a	-	n/a		
BCLL 0.0	Rep Stress Incr	YES	WB 0.03	Horz(CT)	0.00	20	n/a		
BCDL 5.0	Code IRC2015/TPI2014		Matrix-S					Weight: 96 lb	FT = 20%F, 11%E

LUMBER-	BRACING-
TOP CHORD 2x4 SP No.1(flat)	TOP CHORD Structural wood sheathing directly applied or 6-0-0 oc purlins, except end verticals.
BOT CHORD 2x4 SP No.1(flat)	BOT CHORD Rigid ceiling directly applied or 10-0-0 oc bracing.
WEBS 2x4 SP No.3(flat)	
OTHERS 2x4 SP No.3(flat)	

REACTIONS. All bearings 22-7-0.
 (lb) - Max Grav All reactions 250 lb or less at joint(s) 38, 20, 37, 36, 35, 34, 33, 32, 30, 29, 28, 27, 26, 25, 24, 23, 22, 21

FORCES. (lb) - Max. Comp./Max. Ten. - All forces 250 (lb) or less except when shown.

- NOTES-**
- 1) All plates are 1.5x3 MT20 unless otherwise indicated.
 - 2) Plates checked for a plus or minus 1 degree rotation about its center.
 - 3) Gable requires continuous bottom chord bearing.
 - 4) Truss to be fully sheathed from one face or securely braced against lateral movement (i.e. diagonal web).
 - 5) Gable studs spaced at 1-4-0 oc.
 - 6) Recommend 2x6 strongbacks, on edge, spaced at 10-0-0 oc and fastened to each truss with 3-10d (0.131" X 3") nails. Strongbacks to be attached to walls at their outer ends or restrained by other means.



Job	Truss	Truss Type	Qty	Ply		E14484738
J0620-2873	KW1	FLOOR SUPPORTED GABL	1	1	Job Reference (optional)	

Comtech, Inc, Fayetteville, NC - 28314,

8.330 s May 6 2020 MiTek Industries, Inc. Mon Jun 8 10:33:35 2020 Page 1
 ID:BoL?hgXglYpawdOiyUmcQyz41fz-YI3YDhowtq5HEcz5jmjvqytPxoLdcMq0YONHOTz8N6k

0-1-8

Scale: 3/8"=1'

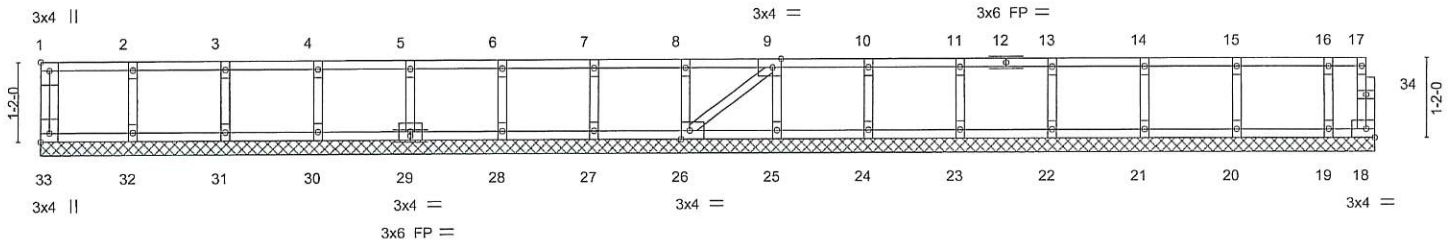

Plate Offsets (X,Y)--	[1:Edge,0-1-8], [9:0-1-8,Edge], [26:0-1-8,Edge], [33:Edge,0-1-8]
-----------------------	--

LOADING (psf)	SPACING-	2-0-0	CSI.	DEFL.	in (loc)	l/defl	L/d	PLATES	GRIP
TCLL 40.0	Plate Grip DOL	1.00	TC 0.06	Vert(LL)	n/a	-	n/a	MT20	244/190
TCDL 10.0	Lumber DOL	1.00	BC 0.01	Vert(CT)	n/a	-	n/a		
BCLL 0.0	Rep Stress Incr	YES	WB 0.03	Horz(CT)	0.00	18	n/a		
BCDL 5.0	Code IRC2015/TPI2014		Matrix-S					Weight: 84 lb	FT = 20%F, 11%E

LUMBER-	BRACING-
TOP CHORD 2x4 SP No.1(flat)	TOP CHORD Structural wood sheathing directly applied or 6-0-0 oc purlins, except end verticals.
BOT CHORD 2x4 SP No.1(flat)	BOT CHORD Rigid ceiling directly applied or 10-0-0 oc bracing.
WEBS 2x4 SP No.3(flat)	
OTHERS 2x4 SP No.3(flat)	

REACTIONS. All bearings 19-4-0.
 (lb) - Max Grav All reactions 250 lb or less at joint(s) 33, 18, 32, 31, 30, 29, 28, 27, 26, 25, 24, 23, 22, 21, 20, 19

FORCES. (lb) - Max. Comp./Max. Ten. - All forces 250 (lb) or less except when shown.

- NOTES-
- 1) All plates are 1.5x3 MT20 unless otherwise indicated.
 - 2) Plates checked for a plus or minus 1 degree rotation about its center.
 - 3) Gable requires continuous bottom chord bearing.
 - 4) Truss to be fully sheathed from one face or securely braced against lateral movement (i.e. diagonal web).
 - 5) Gable studs spaced at 1-4-0 oc.
 - 6) Recommend 2x6 strongbacks, on edge, spaced at 10-0-0 oc and fastened to each truss with 3-10d (0.131" X 3") nails. Strongbacks to be attached to walls at their outer ends or restrained by other means.
 - 7) CAUTION, Do not erect truss backwards.



June 8, 2020

<p>WARNING - Verify design parameters and READ NOTES ON THIS AND INCLUDED MITEK REFERENCE PAGE MI-T473 rev. 10/03/2015 BEFORE USE.</p> <p>Design valid for use only with MiTek® connectors. This design is based only upon parameters shown, and is for an individual building component, not a truss system. Before use, the building designer must verify the applicability of design parameters and properly incorporate this design into the overall building design. Bracing indicated is to prevent buckling of individual truss web and/or chord members only. Additional temporary and permanent bracing is always required for stability and to prevent collapse with possible personal injury and property damage. For general guidance regarding the fabrication, storage, delivery, erection and bracing of trusses and truss systems, see ANSI/TPI1 Quality Criteria, DSB-89 and BCSI Building Component Safety Information available from Truss Plate Institute, 218 N. Lee Street, Suite 312, Alexandria, VA 22314.</p>	<p>ENGINEERING BY</p> <p>TRENCO</p> <p>A MiTek Affiliate</p> <p>818 Soundside Road Edenton, NC 27932</p>
--	---

Job	Truss	Truss Type	Qty	Ply	Job Reference (optional)
J0620-2873	KW2	FLOOR SUPPORTED GABL	1	1	E14484739

Comtech, Inc. Fayetteville, NC - 28314,

8.330 s May 6 2020 MiTek Industries, Inc. Mon Jun 8 10:33:37 2020 Page 1
 ID:BoL?hgXglYpqwdOiyUmcQyz41fz-U8A1eNpBPRL?Tw7UrBil_NylUc154GKJ?isNSLz8N6i

0-1-8

0-1-8

Scale: 1/2"=1'

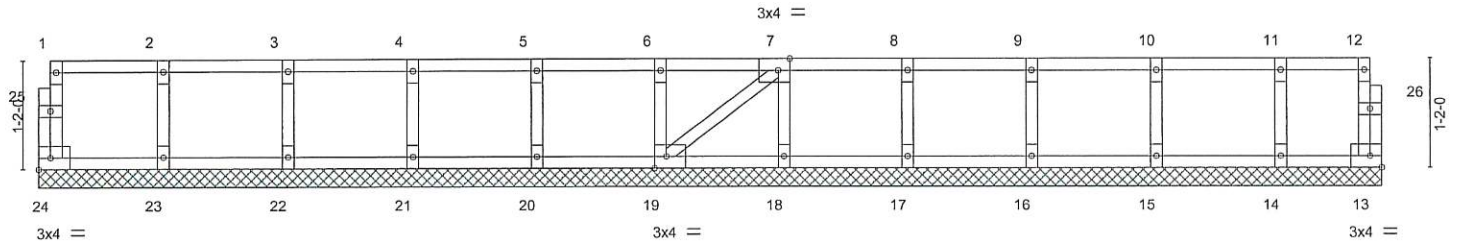

Plate Offsets (X,Y)--		[7:0-1-8,Edge], [19:0-1-8,Edge]							
LOADING (psf)	SPACING-	2-0-0	CSI.	DEFL.	in (loc)	l/defl	L/d	PLATES	GRIP
TCLL 40.0	Plate Grip DOL	1.00	TC 0.06	Vert(LL)	n/a	-	n/a	MT20	244/190
TCDL 10.0	Lumber DOL	1.00	BC 0.01	Vert(CT)	n/a	-	n/a		
BCLL 0.0	Rep Stress Incr	YES	WB 0.03	Horz(CT)	0.00	13	n/a		
BCDL 5.0	Code IRC2015/TPI2014		Matrix-S					Weight: 63 lb	FT = 20%F, 11%E

LUMBER-	BRACING-
TOP CHORD 2x4 SP No.1(flat)	TOP CHORD Structural wood sheathing directly applied or 6-0-0 oc purlins, except end verticals.
BOT CHORD 2x4 SP No.1(flat)	BOT CHORD Rigid ceiling directly applied or 10-0-0 oc bracing.
WEBS 2x4 SP No.3(flat)	
OTHERS 2x4 SP No.3(flat)	

REACTIONS. All bearings 14-5-0.
 (lb) - Max Grav All reactions 250 lb or less at joint(s) 24, 13, 23, 22, 21, 20, 19, 18, 17, 16, 15, 14

FORCES. (lb) - Max. Comp./Max. Ten. - All forces 250 (lb) or less except when shown.

NOTES-

- All plates are 1.5x3 MT20 unless otherwise indicated.
- Plates checked for a plus or minus 1 degree rotation about its center.
- Gable requires continuous bottom chord bearing.
- Truss to be fully sheathed from one face or securely braced against lateral movement (i.e. diagonal web).
- Gable studs spaced at 1-4-0 oc.
- Recommend 2x6 strongbacks, on edge, spaced at 10-0-0 oc and fastened to each truss with 3-10d (0.131" X 3") nails. Strongbacks to be attached to walls at their outer ends or restrained by other means.



June 8, 2020

WARNING - Verify design parameters and READ NOTES ON THIS AND INCLUDED MITEK REFERENCE PAGE MII-7473 rev. 10/03/2015 BEFORE USE.

Design valid for use only with MiTek® connectors. This design is based only upon parameters shown, and is for an individual building component, not a truss system. Before use, the building designer must verify the applicability of design parameters and properly incorporate this design into the overall building design. Bracing indicated is to prevent buckling of individual truss web and/or chord members only. Additional temporary and permanent bracing is always required for stability and to prevent collapse with possible personal injury and property damage. For general guidance regarding the fabrication, storage, delivery, erection and bracing of trusses and truss systems, see ANSITP11 Quality Criteria, DSB-89 and BCSI Building Component Safety Information available from Truss Plate Institute, 218 N. Lee Street, Suite 312, Alexandria, VA 22314.



818 Soundside Road
 Edenton, NC 27932

Job	Truss	Truss Type	Qty	Ply	h	
J0620-2873	KW3	FLOOR SUPPORTED GABL	1	1		E14484740
						Job Reference (optional)

Comtech, Inc, Fayetteville, NC - 28314,

8.330 s May 6 2020 MiTek Industries, Inc. Mon Jun 8 10:33:38 2020 Page 1
 ID: Bol?hgXglYpqwdOjvUmCQyz41fz-yKkhrjqpAlTs53igOuGXXbVwB0MJpzSEMcx?oz8N6h

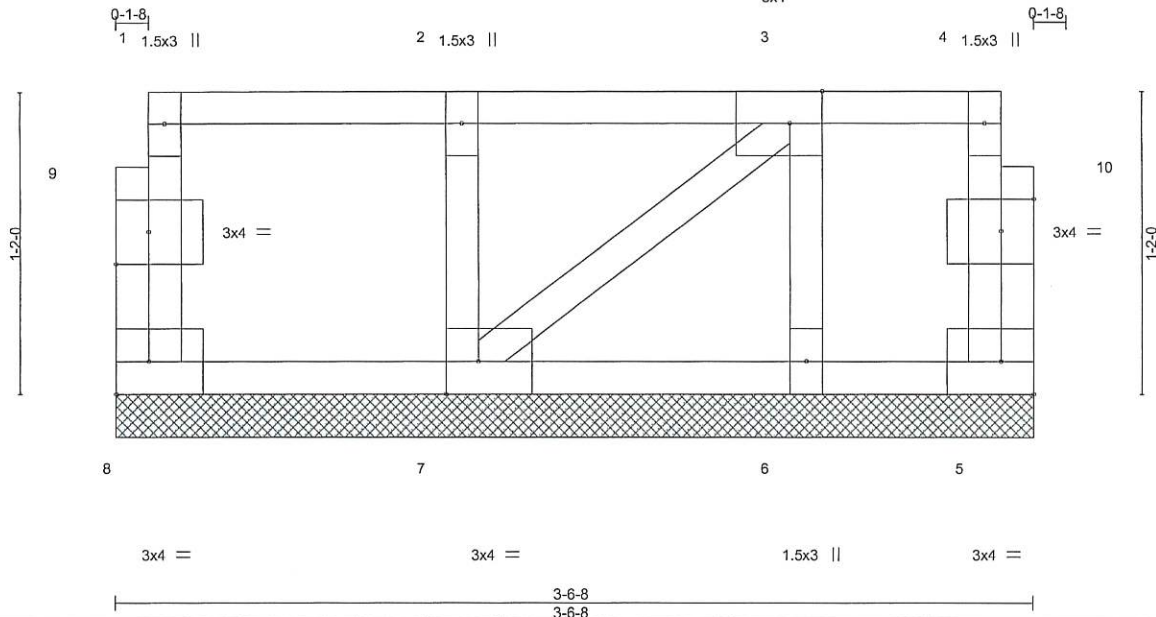

Scale = 1:8.6

Plate Offsets (X,Y)-- [3:0-1-8,Edge], [7:0-1-8,Edge], [9:0-1-8,0-1-8], [10:0-1-8,0-1-8]

LOADING (psf)	SPACING-	2-0-0	CSI.	DEFL.	in	(loc)	l/defl	L/d	PLATES	GRIP
TCLL 40.0	Plate Grip DOL	1.00	TC 0.06	Vert(LL)	n/a	-	n/a	999	MT20	244/190
TCDL 10.0	Lumber DOL	1.00	BC 0.01	Vert(CT)	n/a	-	n/a	999		
BCLL 0.0	Rep Stress Incr	YES	WB 0.03	Horz(CT)	0.00	5	n/a	n/a		
BCDL 5.0	Code IRC2015/TPI2014		Matrix-P						Weight: 20 lb	FT = 20%F, 11%E

LUMBER-
 TOP CHORD 2x4 SP No.1(flat)
 BOT CHORD 2x4 SP No.1(flat)
 WEBS 2x4 SP No.3(flat)
 OTHERS 2x4 SP No.3(flat)

BRACING-
 TOP CHORD Structural wood sheathing directly applied or 3-6-8 oc purlins, except end verticals.
 BOT CHORD Rigid ceiling directly applied or 10-0-0 oc bracing.

REACTIONS. All bearings 3-6-8.
 (lb) - Max Grav All reactions 250 lb or less at joint(s) 8, 5, 7, 6

FORCES. (lb) - Max. Comp./Max. Ten. - All forces 250 (lb) or less except when shown.

- NOTES-**
- 1) Plates checked for a plus or minus 1 degree rotation about its center.
 - 2) Gable requires continuous bottom chord bearing.
 - 3) Truss to be fully sheathed from one face or securely braced against lateral movement (i.e. diagonal web).
 - 4) Gable studs spaced at 1-4-0 oc.
 - 5) Recommend 2x6 strongbacks, on edge, spaced at 10-0-0 oc and fastened to each truss with 3-10d (0.131" X 3") nails. Strongbacks to be attached to walls at their outer ends or restrained by other means.



June 8, 2020

WARNING - Verify design parameters and READ NOTES ON THIS AND INCLUDED MITEK REFERENCE PAGE MII-7473 rev. 10/03/2015 BEFORE USE.

Design valid for use only with MiTek® connectors. This design is based only upon parameters shown, and is for an individual building component, not a truss system. Before use, the building designer must verify the applicability of design parameters and properly incorporate this design into the overall building design. Bracing indicated is to prevent buckling of individual truss web and/or chord members only. Additional temporary and permanent bracing is always required for stability and to prevent collapse with possible personal injury and property damage. For general guidance regarding the fabrication, storage, delivery, erection and bracing of trusses and truss systems, see **ANSI/TPI1 Quality Criteria, DSB-89 and BCSI Building Component Safety Information** available from Truss Plate Institute, 218 N. Lee Street, Suite 312, Alexandria, VA 22314.

ENGINEERING BY
TRENCO
 A MiTek Affiliate

818 Soundside Road
 Edenton, NC 27932

Symbols

PLATE LOCATION AND ORIENTATION

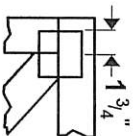

Center plate on joint unless x, y offsets are indicated. Dimensions are in ft-in-sixteenths. Apply plates to both sides of truss and fully embed teeth.

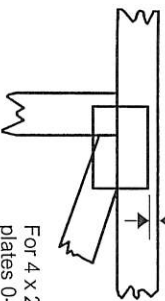

For 4 x 2 orientation, locate plates 0- $\frac{1}{8}$ " from outside edge of truss.



This symbol indicates the required direction of slots in connector plates.

* Plate location details available in MITek 20/20 software or upon request.

PLATE SIZE

4 X 4

The first dimension is the plate width measured perpendicular to slots. Second dimension is the length parallel to slots.

LATERAL BRACING LOCATION



Indicated by symbol shown and/or by text in the bracing section of the output. Use T or L bracing if indicated.

BEARING

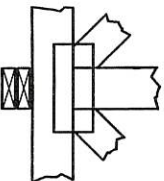

Indicates location where bearings (supports) occur. Icons vary but reaction section indicates joint number where bearings occur. Min size shown is for crushing only.

Industry Standards:

ANSI/TP11: National Design Specification for Metal Plate Connected Wood Truss Construction.
DSB-89: Design Standard for Bracing.
BCSI: Building Component Safety Information, Guide to Good Practice for Handling, Installing & Bracing of Metal Plate Connected Wood Trusses.

Numbering System

6-4-8 | dimensions shown in ft-in-sixteenths
(Drawings not to scale)

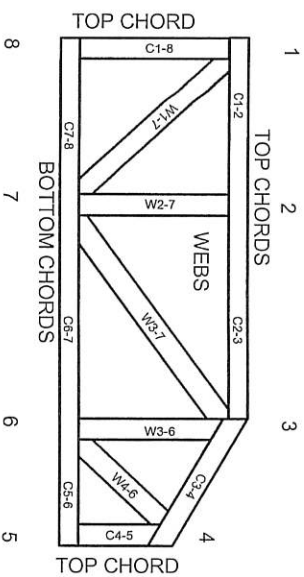

JOINTS ARE GENERALLY NUMBERED/LETTERED CLOCKWISE AROUND THE TRUSS STARTING AT THE JOINT FARTHEST TO THE LEFT.

CHORDS AND WEBS ARE IDENTIFIED BY END JOINT NUMBERS/LETTERS.

PRODUCT CODE APPROVALS

ICC-ES Reports:

ESR-1314, ESR-1352, ESR1988
ER-3907, ESR-2362, ESR-1397, ESR-3282

Trusses are designed for wind loads in the plane of the truss unless otherwise shown.

Lumber design values are in accordance with ANSI/TP1 section 6.3 These truss designs rely on lumber values established by others.

© 2012 MITek® All Rights Reserved



MITek Engineering Reference Sheet: Mill-7473 rev. 10/03/2015

General Safety Notes

Failure to Follow Could Cause Property Damage or Personal Injury

1. Additional stability bracing for truss system, e.g. diagonal or X-bracing, is always required. See BCSI.
2. Truss bracing must be designed by an engineer. For wide truss spacing, individual lateral braces themselves may require bracing, or alternative Tor 1 bracing should be considered.
3. Never exceed the design loading shown and never stack materials on inadequately braced trusses.
4. Provide copies of this truss design to the building designer, erection supervisor, property owner and all other interested parties.
5. Cut members to bear tightly against each other.
6. Place plates on each face of truss at each joint and embed fully. Knots and wane at joint locations are regulated by ANSI/TP1 1.
7. Design assumes trusses will be suitably protected from the environment in accord with ANSI/TP1 1.
8. Unless otherwise noted, moisture content of lumber shall not exceed 19% at time of fabrication.
9. Unless expressly noted, this design is not applicable for use with fire retardant, preservative treated, or green lumber.
10. Camber is a non-structural consideration and is the responsibility of truss fabricator. General practice is to camber for dead load deflection.
11. Plate type, size, orientation and location dimensions indicated are minimum plating requirements.
12. Lumber used shall be of the species and size, and in all respects, equal to or better than that specified.
13. Top chords must be sheathed or purlins provided at spacing indicated on design.
14. Bottom chords require lateral bracing at 10 ft. spacing, or less, if no ceiling is installed, unless otherwise noted.
15. Connections not shown are the responsibility of others.
16. Do not cut or alter truss member or plate without prior approval of an engineer.
17. Install and load vertically unless indicated otherwise.
18. Use of green or treated lumber may pose unacceptable environmental, health or performance risks. Consult with project engineer before use.
19. Review all portions of this design (front, back, words and pictures) before use. Reviewing pictures alone is not sufficient.
20. Design assumes manufacture in accordance with ANSI/TP1 1 Quality Criteria.

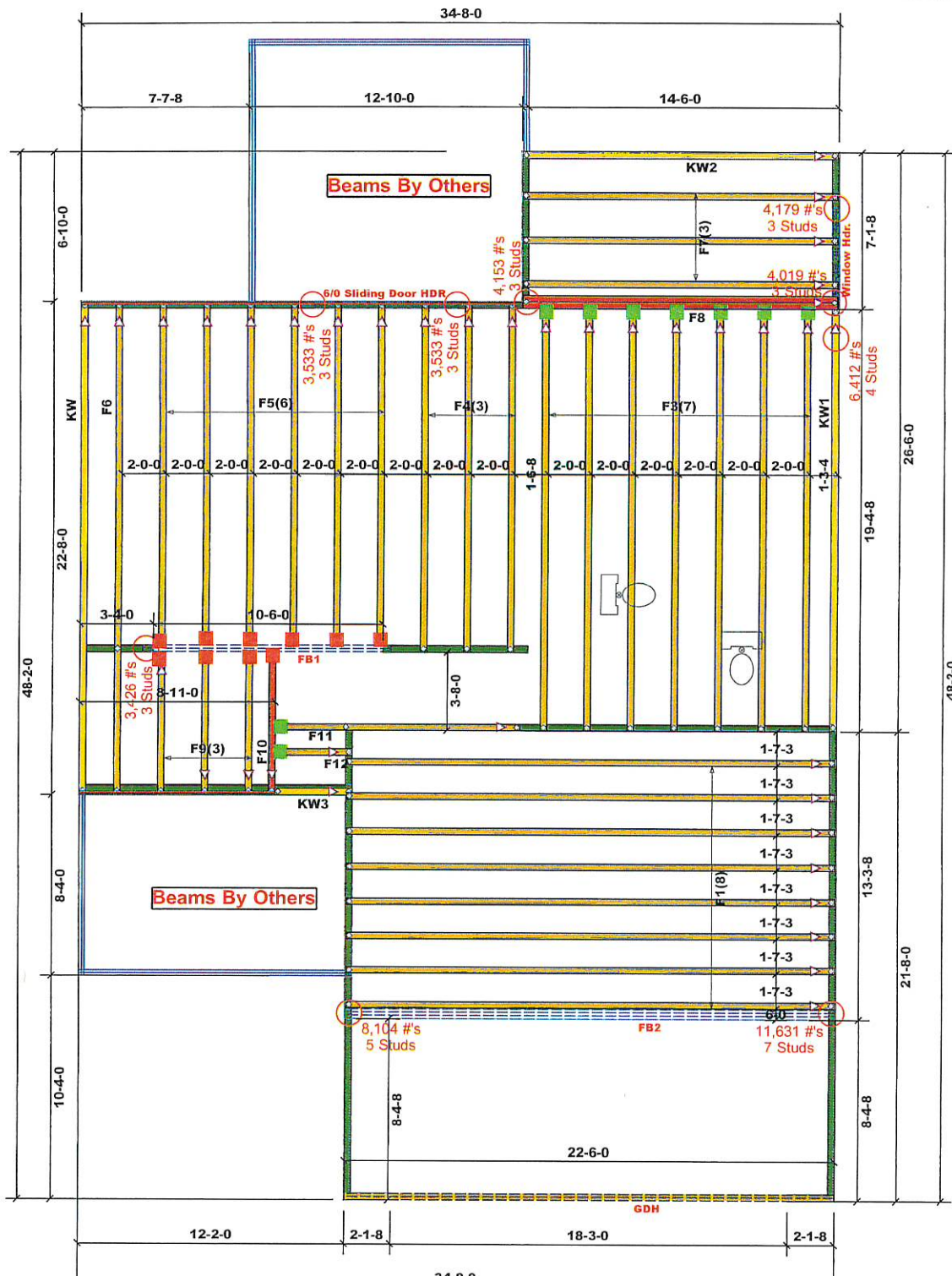

PlotID	Length	Product	Piles	Net Qty
6/0 Sliding Door HDR	7-0-0	1-3/4"x 9-1/4" LVL Kerto-S	2	2
GDH	23-0-0	1-3/4"x 14" LVL Kerto-S	2	2
FB1	12-0-0	1-3/4"x 14" LVL Kerto-S	2	2
Window Hdr.	7-0-0	1-3/4"x 14" LVL Kerto-S	2	2
FB2	23-0-0	1-3/4"x 23-7/8" LVL Kerto-S	3	3

- = USP HUS410 2x Hanger
- = USP MSH422 2x Strap Hanger

Truss Placement Plan
SCALE: NTS

△ = Indicates Left End of Truss
(Reference Engineered Truss Drawing)
Do NOT Erect Truss Backwards

LOAD CHART FOR JACE STUDS
BASED ON 48" SPACING
LVL PER MANUFACTURER'S TABLES
PER CODES

SPACING	ALLOWABLE LOAD (LBS)	ALLOWABLE LOAD (KIP)
3700	1700	0.75
3400	1500	0.68
3100	1300	0.60
2800	1100	0.52
2500	900	0.45
2200	700	0.38
1900	500	0.30
1600	300	0.22
1300	150	0.15
1000	75	0.08

BUILDER	Weaver Development
JOB NAME	Lot 2 St. Andrews
PLAN	
SEAL DATE	N/A
QUOTE #	B0520-1988
JOB #	J0620-2873

COUNTY	
ADDRESS	
MODEL	Floor
DATE REV.	/ /
DRAWN BY	Marshall Naylor
SALESMAN	Lenny Norris

THIS IS A TRUSS PLACEMENT DIAGRAM ONLY. These trusses are designed as individual building components to be incorporated into the building design at the discretion of the building designer. The building designer is responsible for determining the placement, design, and erection of the trusses and for the overall structure. The design of the truss support structure including headers, beams, walls, and columns is the responsibility of the building designer. For general guidance regarding framing, consult ICC-301 and ICC-301 provided with the truss delivery package at www.comtech.com.

Design trusses have been or equal to 3000F as a minimum to comply with the prescriptive Code requirements. The contractor shall refer to the truss design (issued from the manufacturer Code requirements) to determine the minimum foundation size and number of steel studs required for support reactions greater than 3000F but not greater than 15000F. A registered design professional shall be retained to design the support system for any reactions that exceed these limits in the truss design. A registered design professional shall be retained to design the support system for all reactions that exceed 15000F.

Signature: Marshall Naylor

comtech
ROOF & FLOOR
TRUSSES & BEAMS
Relly Road Industrial Park
Fayetteville, N.C. 28309
Phone: (910) 864-8787
Fax: (910) 864-4444

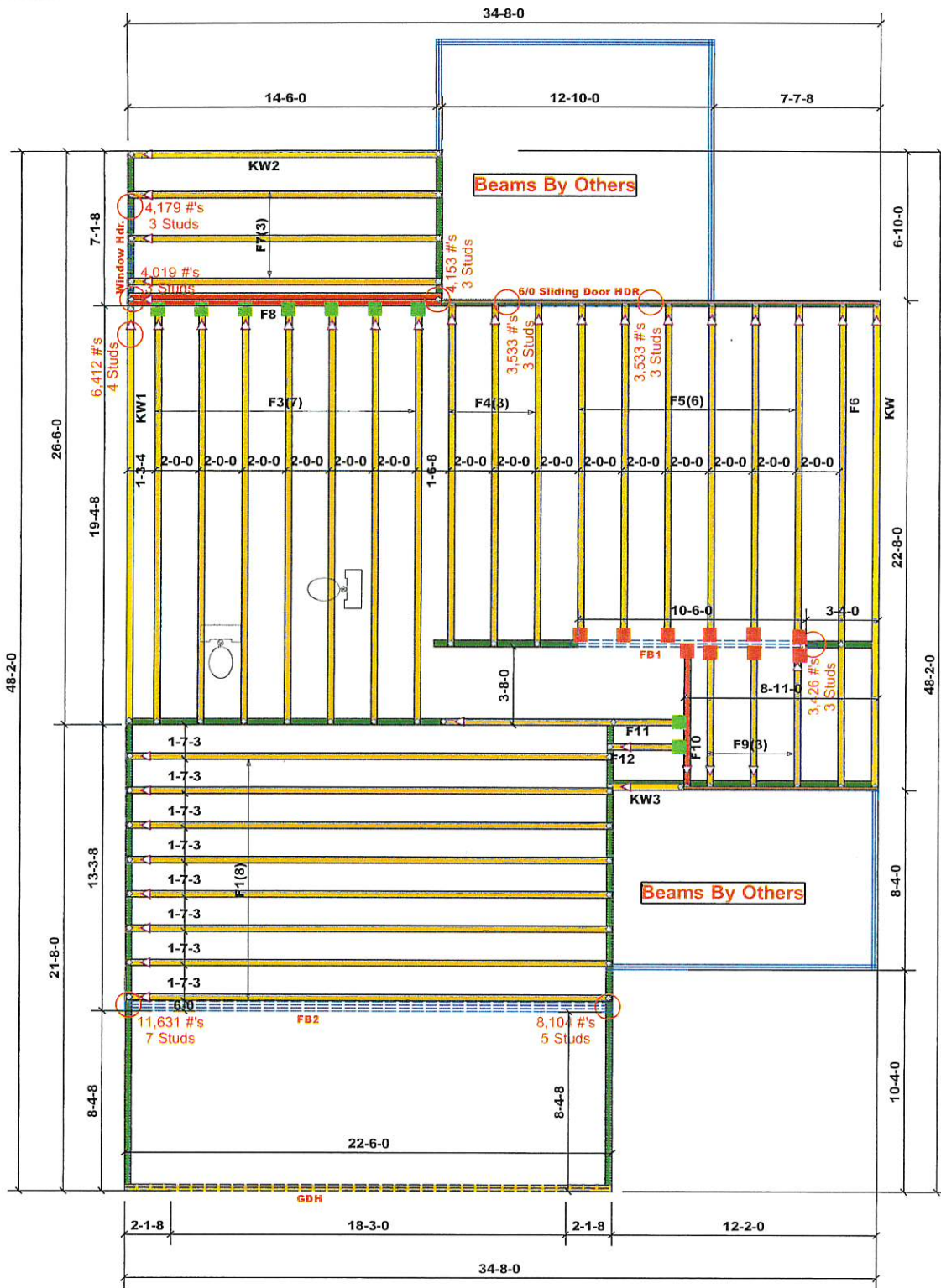

PlotID	Length	Products	Piles	Net Qty
6/0 Sliding Door HDR	7-0-0	1-3/4" x 9-1/4" LVL Kerto-S	2	2
GDH	23-0-0	1-3/4" x 14" LVL Kerto-S	2	2
FB1	12-0-0	1-3/4" x 14" LVL Kerto-S	2	2
Window Hdr.	7-0-0	1-3/4" x 14" LVL Kerto-S	2	2
FB2	23-0-0	1-3/4" x 23-7/8" LVL Kerto-S	3	3

- = USP HUS410 2x Hanger
- = USP MSH422 2x Strap Hanger

Truss Placement Plan
SCALE: NTS

△ = Indicates Left End of Truss
(Reference Engineered Truss Drawing)
Do NOT Erect Truss Backwards

LOAD CHART FOR JACK STUDS

W/SPAN	W/SPAN	W/SPAN	W/SPAN	W/SPAN	W/SPAN	W/SPAN	W/SPAN	W/SPAN	W/SPAN
1120	1200	1280	1360	1440	1520	1600	1680	1760	1840
2	3	4	5	6	7	8	9	10	11

BUILDER	Weaver Development	COUNTY	
JOB NAME	Gaston II (181035B)	ADDRESS	
PLAN		MODEL	Floor
SEAL DATE	N/A	DATE REV.	/ /
QUOTE #	B0520-1988	DRAWN BY	Marshall Naylor
JOB #	J0620-2873	SALESMAN	Lenny Norris

THIS IS A TRUSS PLACEMENT DIAGRAM ONLY.
These trusses are designed as individual building components to be incorporated into the building design at the specification of the building designer. The individual design allows for each frame design identified on the placement drawing. The building designer is responsible for temporary and permanent loading of the roof and floor systems and for the overall structure. The design of the truss support structure (including columns, beams, walls, and columns) is the responsibility of the building designer. For general guidance regarding loading, consult ICCES® E-308 and E-308A3 provided with the truss delivery package or contact ICCES® for more information.

Having reviewed these trusses in regard to 2018H, we warrant to comply with the provisions of the Code requirements. The contractor shall refer to the attached tables derived from the pre-engineered truss systems () to determine the minimum foundation size and number of support studs required to support trusses greater than 2018H but not greater than 1010H. A registered design professional shall be retained to design the support system for any trusses that exceed those specified in the attached tables. A registered design professional shall be retained to design the support system for all trusses that exceed 1010H.

Marshall Naylor

comtech
ROOF & FLOOR
TRUSSES & BEAMS
Rolly Road Industrial Park
Fayetteville, N.C. 28309
Phone: (910) 864-8787
Fax: (910) 864-4444

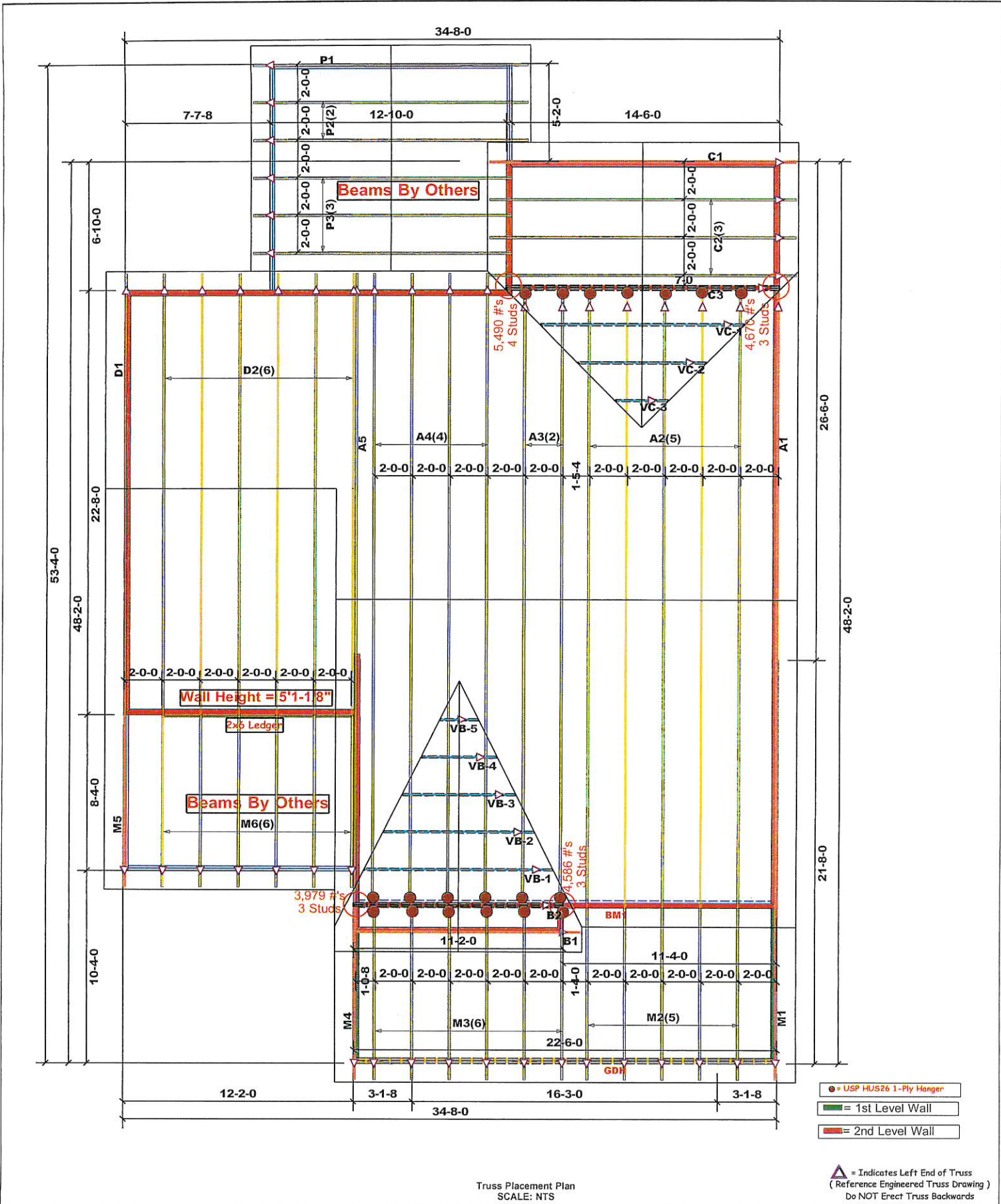

Truss Placement Plan
SCALE: NTS

- = USP HUS26 1-Ply Hanger
- = 1st Level Wall
- = 2nd Level Wall

▲ = Indicates Left End of Truss
(Reference Engineered Truss Drawing)
Do NOT Erect Truss Backwards

LOAD CHART FOR JACK STUDS

SPACING	2x4	2x6	2x8	2x10	2x12
12" O.C.	1750	2500	3400	4300	5200
16" O.C.	1300	1900	2500	3100	3700
20" O.C.	1000	1400	1800	2200	2600
24" O.C.	750	1050	1350	1650	1950
30" O.C.	500	700	900	1100	1300
36" O.C.	350	500	650	800	950
42" O.C.	250	350	450	550	650
48" O.C.	180	250	320	400	480
54" O.C.	130	180	230	280	330
60" O.C.	100	140	180	220	260
72" O.C.	60	80	100	120	140
84" O.C.	40	50	60	70	80
96" O.C.	25	30	35	40	45

BUILDER	Weaver Development	COUNTY	
JOB NAME		ADDRESS	
PLAN	Gaston II (181035B)	MODEL	Roof
SEAL DATE	N/A	DATE REV.	/ /
QUOTE #	B0220-0684	DRAWN BY	Marshall Naylor
JOB #	J0620-2872	SALESMAN	Lenny Norris

THIS IS A TRUSS PLACEMENT DIAGRAM ONLY.
These trusses are designed as individual building components to be incorporated into the building design of the specifier. The building designer is responsible for the overall design of the building, including the design of the roof and floor systems and for the wall structure. The design of the truss support structure including trusses, beams, walls, and columns is the responsibility of the building designer. For general guidance regarding trussing, consult ICC-ES E-1001 and ICC-ES E-1002 provided with the truss delivery package at truss.com.

Having examined these trusses as required by 2009F as allowed in conformity with the provisions of the applicable Code requirements, I have determined that the trusses shown on this drawing meet the requirements of the applicable Code requirements for the intended use. This certification shall not be used for any other purpose. The building designer is responsible for the design of the roof and floor systems and for the wall structure. The design of the truss support structure including trusses, beams, walls, and columns is the responsibility of the building designer. For general guidance regarding trussing, consult ICC-ES E-1001 and ICC-ES E-1002 provided with the truss delivery package at truss.com.

Signature: Marshall Naylor

comtech
ROOF & FLOOR TRUSSES & BEAMS
 Rolly Road Industrial Park
 Fayetteville, N.C. 28309
 Phone: (910) 864-8787
 Fax: (910) 864-4444

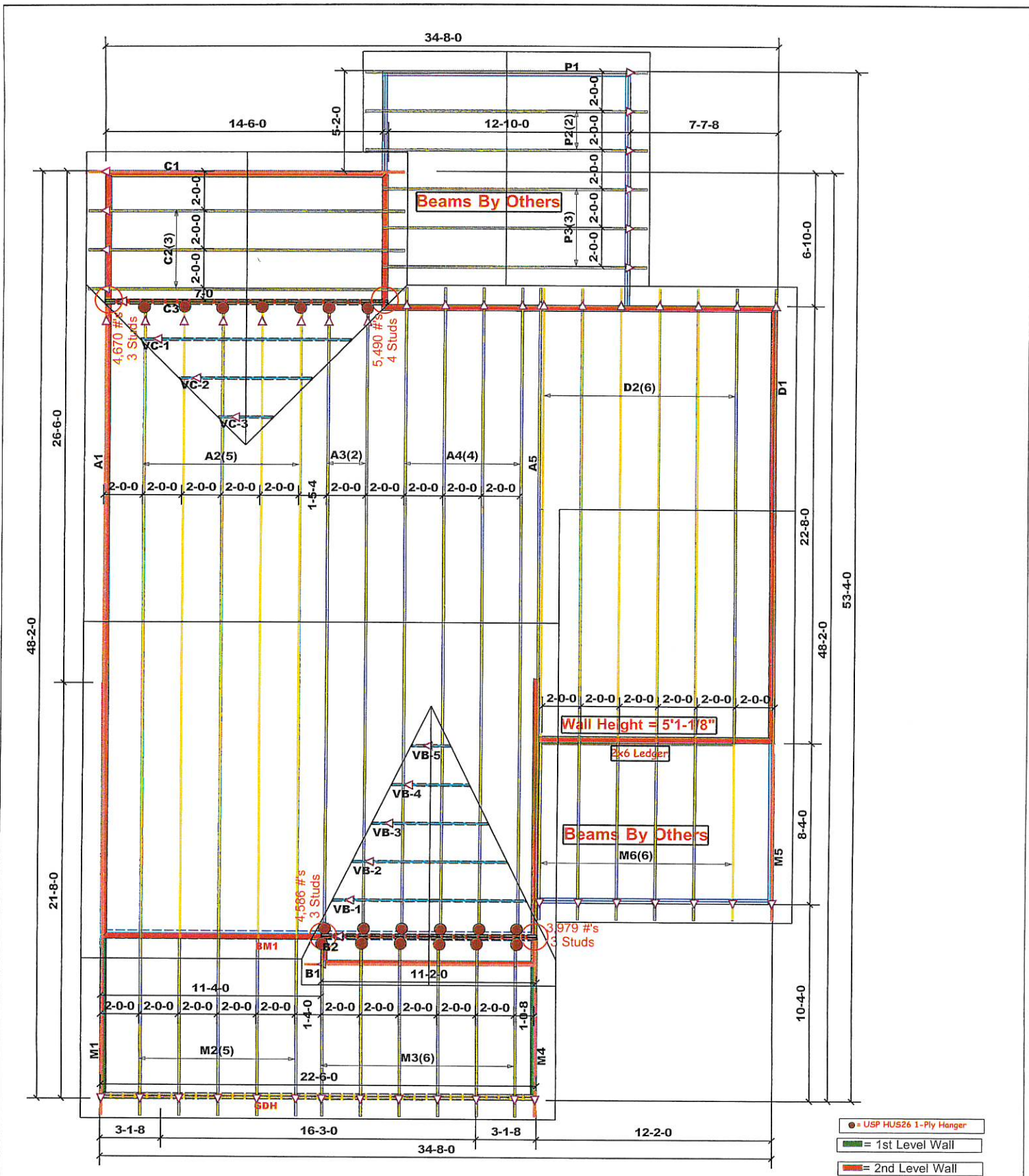

Truss Placement Plan
SCALE: NTS

LOAD CHART FOR JACK STUDS

Roof Joist Spacing: 24" OC
 Joist Depth: 2x10
 Joist Span: 12'-0"

1975	1	3425	1
2000	2	3425	2
2025	3	3425	3
2050	4	3425	4
2075	5	3425	5
2100	6	3425	6
2125	7	3425	7
2150	8	3425	8
2175	9	3425	9
2200	10	3425	10
2225	11	3425	11
2250	12	3425	12
2275	13	3425	13
2300	14	3425	14
2325	15	3425	15
2350	16	3425	16
2375	17	3425	17
2400	18	3425	18
2425	19	3425	19
2450	20	3425	20
2475	21	3425	21
2500	22	3425	22
2525	23	3425	23
2550	24	3425	24
2575	25	3425	25
2600	26	3425	26
2625	27	3425	27
2650	28	3425	28
2675	29	3425	29
2700	30	3425	30
2725	31	3425	31
2750	32	3425	32
2775	33	3425	33
2800	34	3425	34
2825	35	3425	35
2850	36	3425	36
2875	37	3425	37
2900	38	3425	38
2925	39	3425	39
2950	40	3425	40
2975	41	3425	41
3000	42	3425	42
3025	43	3425	43
3050	44	3425	44
3075	45	3425	45
3100	46	3425	46
3125	47	3425	47
3150	48	3425	48
3175	49	3425	49
3200	50	3425	50

BUILDER	Weaver Development
JOB NAME	
PLAN	Gaston II (181035B)
SEAL DATE	N/A
QUOTE #	B0220-0684
JOB #	J0620-2872

COUNTY	
ADDRESS	
MODEL	Roof
DATE REV.	//
DRAWN BY	Marshall Naylor
SALESMAN	Lenny Norris

THIS IS A TRUSS PLACEMENT DIAGRAM ONLY.
 These trusses are designed as a structural building component to be incorporated into the building design as the structure for the building envelope. The structural design shown for each truss design identified on the placement drawing. The building designer is responsible for loading and placement of the roof and floor system into the overall structure. The design of the truss support structure including headers, beams, walls, and concrete is the responsibility of the building designer. For general guidance regarding framing, consult ICC-301 and ICC-305 provided with the truss delivery package or contact the manufacturer.

Roofing manufacturer has been requested to supply to 2009F use trusses to comply with the prevailing code requirements. The contractor shall refer to the manufacturer's literature (download from the manufacturer's website) to determine the minimum specifications and number of wood fasteners required to support trusses greater than 2009F but not greater than 1500F. A registered design professional shall be retained to design the support system for all trusses that exceed 2009F.

Signature: Marshall Naylor

△ = Indicates Left End of Truss
 (Reference Engineered Truss Drawing)
 Do NOT Erect Truss Backwards

ROOF & FLOOR TRUSSES & BEAMS
 Rolly Road Industrial Park
 Fayetteville, N.C., 28309
 Phone: (910) 864-8787
 Fax: (910) 864-1444



Client: Weaver Development
 Project:
 Address: Gaston II (181035B)

Date: 6/24/2020
 Input by: Christine Shivy
 Job Name: 6/0 Sliding Door HDR
 Project #:

6/0 Sliding Door HDR Kerto-S LVL 1.750" X 9.250" 2-Ply - PASSED Level: Level

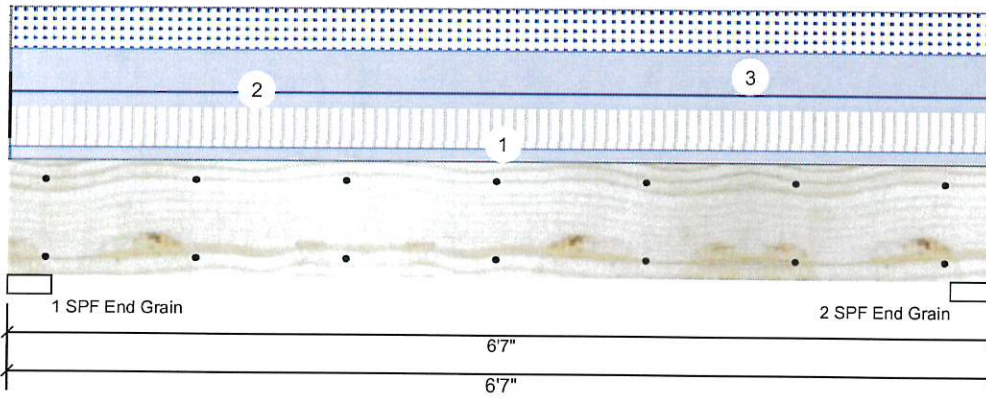

Member Information

Type: Girder	Application: Floor
Plies: 2	Design Method: ASD
Moisture Condition: Dry	Building Code: IBC/IRC 2015
Deflection LL: 480	Load Sharing: No
Deflection TL: 360	Deck: Not Checked
Importance: Normal	
Temperature: Temp <= 100°F	

Reactions UNPATTERNED lb (Uplift)

Brg	Live	Dead	Snow	Wind	Const
1	1060	1903	1113	0	0
2	1060	1903	1113	0	0

Bearings

Bearing	Length	Cap. React	D/L lb	Total	Ld. Case	Ld. Comb.
1 - SPF End Grain	3.500"	33%	1903 / 1629	3533	L	D+0.75(L+S)
2 - SPF End Grain	3.500"	33%	1903 / 1629	3533	L	D+0.75(L+S)

Analysis Results

Analysis	Actual	Location	Allowed	Capacity	Comb.	Case
Moment	5033 ft-lb	3'3 1/2"	14423 ft-lb	0.349 (35%)	D+0.75(L+S)	L
Unbraced	5033 ft-lb	3'3 1/2"	10451 ft-lb	0.482 (48%)	D+0.75(L+S)	L
Shear	2459 lb	1'	7943 lb	0.310 (31%)	D+0.75(L+S)	L
LL Defl inch	0.042 (L/1741)	3'3 1/2"	0.153 (L/480)	0.280 (28%)	0.75(L+S)	L
TL Defl inch	0.092 (L/803)	3'3 1/2"	0.204 (L/360)	0.450 (45%)	D+0.75(L+S)	L

Design Notes

- 1 Fasten all plies using 2 rows of 10d Box nails (.128x3") at 12" o.c. Maximum end distance not to exceed 6".
- 2 Refer to last page of calculations for fasteners required for specified loads.
- 3 Girders are designed to be supported on the bottom edge only.
- 4 Top loads must be supported equally by all plies.
- 5 Top braced at bearings.
- 6 Bottom braced at bearings.
- 7 Lateral slenderness ratio based on single ply width.

ID	Load Type	Location	Trib Width	Side	Dead 0.9	Live 1	Snow 1.15	Wind 1.6	Const. 1.25	Comments
1	Uniform			Top	108 PLF	322 PLF	0 PLF	0 PLF	0 PLF	F4
2	Uniform			Top	125 PLF	0 PLF	0 PLF	0 PLF	0 PLF	Wall Load
3	Uniform			Top	338 PLF	0 PLF	338 PLF	0 PLF	0 PLF	A4
	Self Weight				7 PLF					

Notes
 Calculated Structural Designs is responsible only of the structural adequacy of this component based on the design criteria and loadings shown. It is the responsibility of the customer and/or the contractor to ensure the component suitability of the intended application, and to verify the dimensions and loads.

Lumber
 1. Dry service conditions, unless noted otherwise
 2. LVL not to be treated with fire retardant or corrosive chemicals

Handling & Installation

1. LVL beams must not be cut or drilled
2. Refer to manufacturer's product information regarding installation requirements, multi-ply fastening details, beam strength values, and code approvals
3. Damaged Beams must not be used
4. Design assumes top edge is laterally restrained
5. Provide lateral support at bearing points to avoid lateral displacement and rotation

6. For flat roofs provide proper drainage to prevent ponding

This design is valid until 2/26/2023

Manufacturer Info
 Metsä Wood
 301 Merritt 7 Building, 2nd Floor
 Norwalk, CT 06851
 (800) 622-5850
www.metsawood.com/us
 ICC-ES: ESR-3633

Comtech, Inc.
 1001 S. Reilly Road, Suite #639
 Fayetteville, NC
 USA
 28314
 910-864-TRUS



Client: Weaver Homes
 Project: Gaston II (181035B)
 Address: Gaston II (181035B)

Date: 6/24/2020
 Input by: Christine Shivy
 Job Name: BM2
 Project #:

FB1 Kerto-S LVL 1.750" X 14.000" 2-Ply - PASSED Level: Level

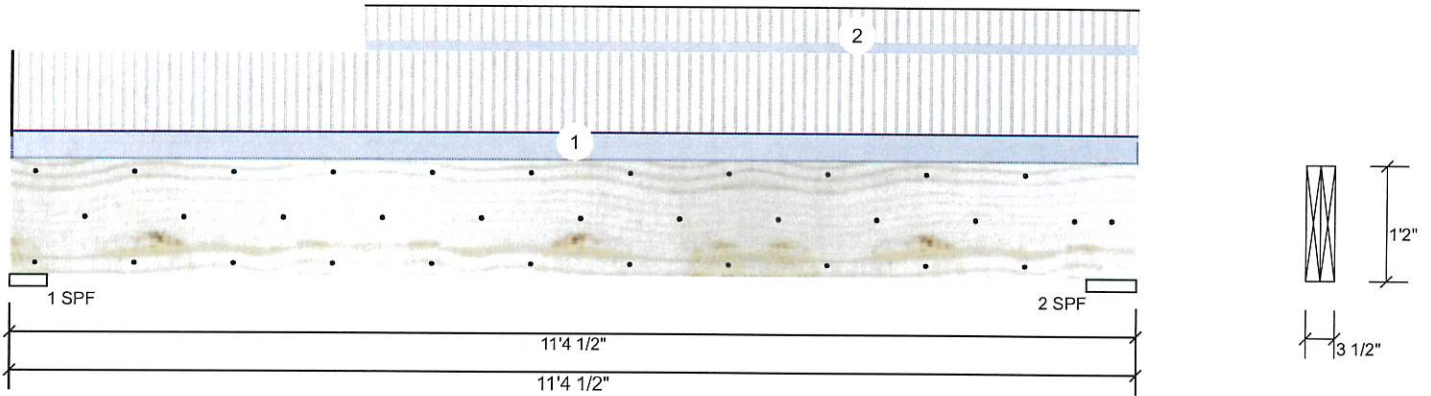

Member Information

Type: Girder
 Plies: 2
 Moisture Condition: Dry
 Deflection LL: 480
 Deflection TL: 360
 Importance: Normal
 Temperature: Temp <= 100°F

Application: Floor
 Design Method: ASD
 Building Code: IBC 2012
 Load Sharing: No
 Deck: Not Checked

Reactions UNPATTERNED lb (Uplift)

Brg	Live	Dead	Snow	Wind	Const
1	2129	771	0	0	0
2	2523	904	0	0	0

Bearings

Bearing	Length	Cap. React	D/L lb	Total	Ld. Case	Ld. Comb.
1 - SPF	4.500"	43%	771 / 2129	2899	L	D+L
2 - SPF	6.000"	38%	904 / 2523	3426	L	D+L

Analysis Results

Analysis	Actual	Location	Allowed	Capacity	Comb.	Case
Moment	8168 ft-lb	5'9 3/16"	26999 ft-lb	0.303 (30%)	D+L	L
Unbraced	8168 ft-lb	5'9 3/16"	10258 ft-lb	0.796 (80%)	D+L	L
Shear	2941 lb	9'9 1/4"	10453 lb	0.281 (28%)	D+L	L
LL Defl inch	0.090 (L/1419)	5'8 3/16"	0.266 (L/480)	0.340 (34%)	L	L
TL Defl inch	0.122 (L/1044)	5'8 3/16"	0.354 (L/360)	0.340 (34%)	D+L	L

Design Notes

- 1 Fasten all plies using 3 rows of 10d Box nails (.128x3") at 12" o.c. Maximum end distance not to exceed 6".
- 2 Refer to last page of calculations for fasteners required for specified loads.
- 3 Girders are designed to be supported on the bottom edge only.
- 4 Top loads must be supported equally by all plies.
- 5 Top braced at bearings.
- 6 Bottom braced at bearings.
- 7 Lateral slenderness ratio based on single ply width.

ID	Load Type	Location	Trib Width	Side	Dead 0.9	Live 1	Snow 1.15	Wind 1.6	Const. 1.25	Comments
1	Uniform			Far Face	106 PLF	318 PLF	0 PLF	0 PLF	0 PLF	F5
2	Part. Uniform	3-6-8 to 11-4-8		Top	44 PLF	132 PLF	0 PLF	0 PLF	0 PLF	F9
	Self Weight				11 PLF					

Notes
 Calculated Structural Designs is responsible only of the structural adequacy of this component based on the design criteria and loadings shown. It is the responsibility of the customer and/or the contractor to ensure the component suitability of the intended application, and to verify the dimensions and loads.

Lumber
 1. Dry service conditions, unless noted otherwise
 2. LVL not to be treated with fire retardant or corrosive chemicals

Handing & Installation
 1. LVL beams must not be cut or drilled
 2. Refer to manufacturer's product information regarding installation requirements, multi-ply fastening details, beam strength values, and code approvals
 3. Damaged Beams must not be used
 4. Design assumes top edge is laterally restrained
 5. Provide lateral support at bearing points to avoid lateral displacement and rotation

6. For flat roofs provide proper drainage to prevent ponding

This design is valid until 2/26/2023

Manufacturer Info

Metsä Wood
 301 Merritt 7 Building, 2nd Floor
 Norwalk, CT 06851
 (800) 622-5850
www.metsawood.com/us
 ICC-ES: ESR-3633

Comtech, Inc.
 1001 S. Reilly Road, Suite #639
 Fayetteville, NC
 USA
 28314
 910-864-TRUS





Client: Weaver Homes
 Project: Gaston II (181035B)
 Address: Gaston II (181035B)

Date: 6/24/2020
 Input by: Marshall Naylor
 Job Name: BM1
 Project #:

FB2 Kerto-S LVL 1.750" X 24.000" 3-Ply - PASSED Level: Level

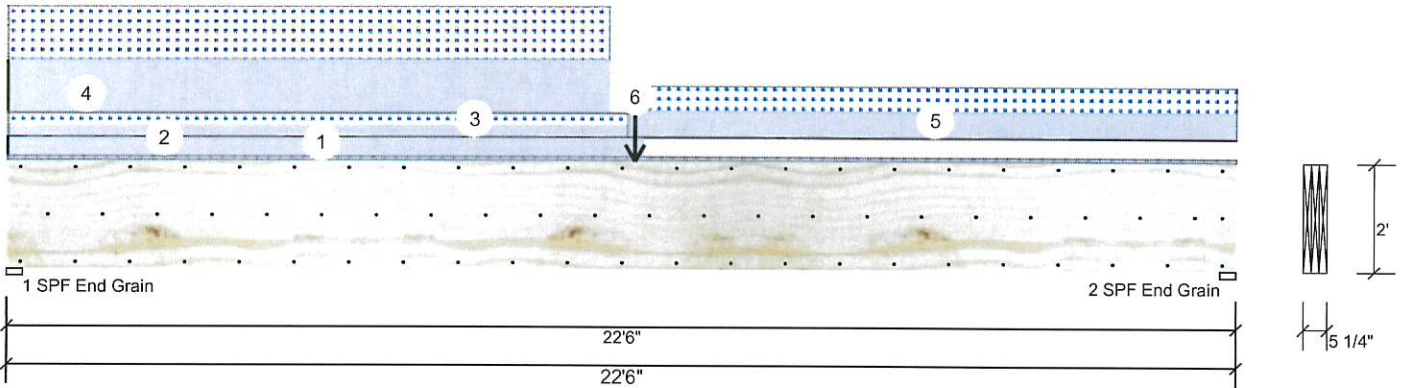

Member Information

Type: Girder
 Plies: 3
 Moisture Condition: Dry
 Deflection LL: 480
 Deflection TL: 360
 Importance: Normal
 Temperature: Temp <= 100°F

Application: Floor
 Design Method: ASD
 Building Code: IBC 2012
 Load Sharing: Yes
 Deck: Not Checked

Reactions UNPATTERNED lb (Uplift)

Brg	Live	Dead	Snow	Wind	Const
1	225	6536	5095	0	0
2	225	4429	3676	0	0

Bearings

Bearing	Length	Cap. React	D/L lb	Total	Ld. Case	Ld. Comb.
1 - SPF End Grain	3.500"	73%	6536 / 5095	11631	L	D+S
2 - SPF End Grain	3.500"	51%	4429 / 3676	8104	L	D+S

Analysis Results

Analysis	Actual	Location	Allowed	Capacity	Comb.	Case
Moment	65477 ft-lb	11'5 3/4"	131295 ft-lb	0.499 (50%)	D+S	L
Unbraced	65477 ft-lb	11'5 3/4"	65903 ft-lb	0.994 (99%)	D+S	L
Shear	10093 lb	2'2 5/8"	30912 lb	0.327 (33%)	D+S	L
LL Defl inch	0.226 (L/1171)	11'1 11/16"	0.552 (L/480)	0.410 (41%)	S	L
TL Defl inch	0.501 (L/528)	11' 7/8"	0.735 (L/360)	0.680 (68%)	D+S	L

Design Notes

- 1 Fasten all plies using 3 rows of 10d Box nails (.128x3") at 12" o.c. Maximum end distance not to exceed 6".
- 2 Refer to last page of calculations for fasteners required for specified loads.
- 3 Girders are designed to be supported on the bottom edge only.
- 4 Top loads must be supported equally by all plies.
- 5 Top must be laterally braced at a maximum of 3'11 5/8" o.c.
- 6 Bottom braced at bearings.
- 7 Lateral slenderness ratio based on single ply width.

ID	Load Type	Location	Trib Width	Side	Dead 0.9	Live 1	Snow 1.15	Wind 1.6	Const. 1.25	Comments
1	Tie-In	0-0-0 to 22-6-0	0-6-0	Far Face	15 PSF	40 PSF	0 PSF	0 PSF	0 PSF	1' Floor
2	Part. Uniform	0-0-0 to 11-7-8		Top	120 PLF	0 PLF	0 PLF	0 PLF	0 PLF	Wall
3	Part. Uniform	0-0-0 to 11-4-0		Near Face	79 PLF	0 PLF	79 PLF	0 PLF	0 PLF	M2
4	Part. Uniform	0-0-0 to 11-0-0		Top	341 PLF	0 PLF	341 PLF	0 PLF	0 PLF	A2
5	Part. Uniform	11-4-0 to 22-6-0		Near Face	164 PLF	0 PLF	164 PLF	0 PLF	0 PLF	M3
6	Point	11-5-12		Top	2293 lb	0 lb	2293 lb	0 lb	0 lb	B2
	Self Weight				28 PLF					

Notes
 Calculated Structural Designs is responsible only of the structural adequacy of this component based on the design criteria and loadings shown. It is the responsibility of the customer and/or the contractor to ensure the component suitability of the intended application, and to verify the dimensions and loads.

Lumber
 1. Dry service conditions, unless noted otherwise
 2. LVL not to be treated with fire retardant or corrosive chemicals

Handing & Installation
 1. LVL beams must not be cut or drilled
 2. Refer to manufacturer's product information regarding installation requirements, multi-ply fastening details, beam strength values, and code approvals
 3. Damaged Beams must not be used
 4. Design assumes top edge is laterally restrained
 5. Provide lateral support at bearing points to avoid lateral displacement and rotation

6. For flat roofs provide proper drainage to prevent ponding

This design is valid until 2/26/2023

Manufacturer Info
 Metsä Wood
 301 Merritt 7 Building, 2nd Floor
 Norwalk, CT 06851
 (800) 622-5850
www.metsawood.com/us
 ICC-ES: ESR-3633

Comtech, Inc.
 1001 S. Reilly Road, Suite #639
 Fayetteville, NC
 USA
 28314
 910-864-TRUS



Client: Weaver Homes
 Project: Gaston II (181035B)
 Address: Gaston II (181035B)

Date: 6/24/2020
 Input by: Christine Shivry
 Job Name: Front GDH
 Project #:

Front GDH Kerto-S LVL 1.750" X 14.000" 2-Ply - PASSED

Level: Level

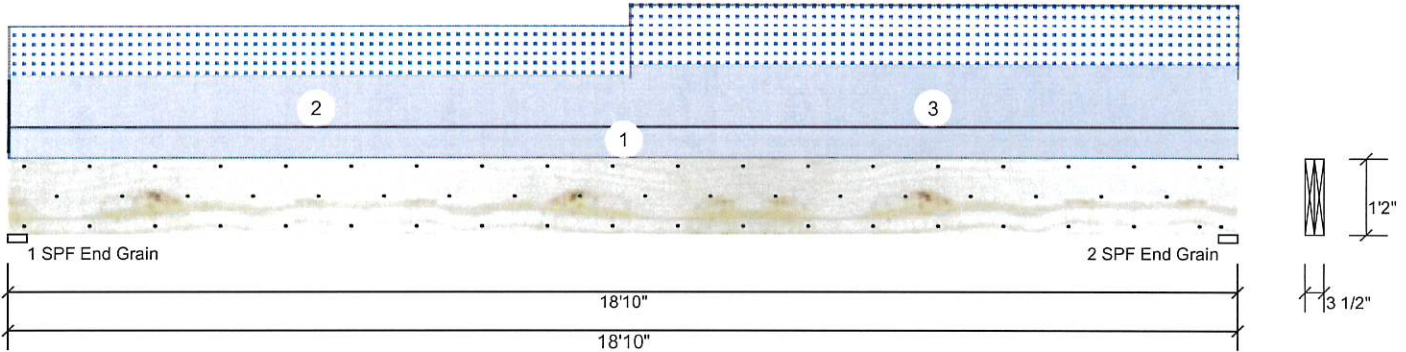

Member Information

Reactions UNPATTERNED lb (Uplift)

Type:	Girder	Application:	Floor
Plies:	2	Design Method:	ASD
Moisture Condition:	Dry	Building Code:	IBC 2012
Deflection LL:	480	Load Sharing:	No
Deflection TL:	360	Deck:	Not Checked
Importance:	Normal		
Temperature:	Temp <= 100°F		

Brg	Live	Dead	Snow	Wind	Const
1	0	1619	951	0	0
2	0	1720	1053	0	0

Bearings

Bearing	Length	Cap. React	D/L lb	Total	Ld. Case	Ld. Comb.
1 - SPF End Grain	3.500"	24%	1619 / 951	2570	L	D+S
2 - SPF End Grain	3.500"	26%	1720 / 1053	2773	L	D+S

Analysis Results

Analysis	Actual	Location	Allowed	Capacity	Comb.	Case
Moment	11981 ft-lb	9'8 7/8"	31049 ft-lb	0.386 (39%)	D+S	L
Unbraced	11981 ft-lb	9'8 7/8"	12012 ft-lb	0.997 (100%)	D+S	L
Shear	2347 lb	17'5 1/4"	12021 lb	0.195 (20%)	D+S	L
LL Defl inch	0.181 (L/1218)	9'6 3/16"	0.459 (L/480)	0.390 (39%)	S	L
TL Defl inch	0.483 (L/457)	9'5 13/16"	0.612 (L/360)	0.790 (79%)	D+S	L

Design Notes

- 1 Fasten all plies using 3 rows of 10d Box nails (.128x3") at 12" o.c. Maximum end distance not to exceed 6".
- 2 Refer to last page of calculations for fasteners required for specified loads.
- 3 Girders are designed to be supported on the bottom edge only.
- 4 Top loads must be supported equally by all plies.
- 5 Top must be laterally braced at a maximum of 8'9" o.c.
- 6 Bottom braced at bearings.
- 7 Lateral slenderness ratio based on single ply width.

ID	Load Type	Location	Trib Width	Side	Dead 0.9	Live 1	Snow 1.15	Wind 1.6	Const. 1.25	Comments
1	Uniform			Top	60 PLF	0 PLF	0 PLF	0 PLF	0 PLF	Wall
2	Part. Uniform	0-0-0 to 9-6-0		Top	96 PLF	0 PLF	96 PLF	0 PLF	0 PLF	M2
3	Part. Uniform	9-6-0 to 18-10-0		Top	117 PLF	0 PLF	117 PLF	0 PLF	0 PLF	M3
	Self Weight				11 PLF					

<p>Notes</p> <p>Calculated Structured Designs is responsible only of the structural adequacy of this component based on the design criteria and loadings shown. It is the responsibility of the customer and/or the contractor to ensure the component suitability of the intended application, and to verify the dimensions and loads.</p> <p>Lumber</p> <p>1. Dry service conditions, unless noted otherwise 2. LVL not to be treated with fire retardant or corrosive chemicals</p> <p>Handling & Installation</p> <p>1. LVL beams must not be cut or drilled 2. Refer to manufacturer's product information regarding installation requirements, multi-ply fastening details, beam strength values, and code approvals 3. Damaged Beams must not be used 4. Design assumes top edge is laterally restrained 5. Provide lateral support at bearing points to avoid lateral displacement and rotation</p> <p>6. For flat roofs provide proper drainage to prevent ponding</p>	<p>Manufacturer Info</p> <p>Metsä Wood 301 Merritt 7 Building, 2nd Floor Norwalk, CT 06851 (800) 622-5850 www.metsawood.com/us ICC-ES: ESR-3633</p>	<p>Comtech, Inc. 1001 S. Reilly Road, Suite #639 Fayetteville, NC USA 28314 910-864-TRUS</p>
	<p>This design is valid until 2/26/2023</p>	



Client: Weaver Development
 Project: Gaston II (181035B)
 Address: Gaston II (181035B)

Date: 6/24/2020
 Input by: Christine Shivy
 Job Name: Window Hdr.
 Project #:

Window Hdr. Kerto-S LVL 1.750" X 14.000" 2-Ply - PASSED Level: Level

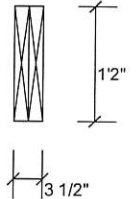
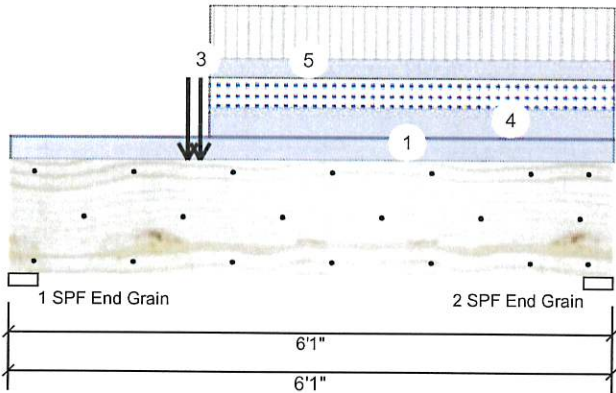

Member Information

Type: Girder
 Plies: 2
 Moisture Condition: Dry
 Deflection LL: 480
 Deflection TL: 360
 Importance: Normal
 Temperature: Temp <= 100°F

Application: Floor
 Design Method: ASD
 Building Code: IBC/IRC 2015
 Load Sharing: No
 Deck: Not Checked

Reactions UNPATTERNED lb (Uplift)

Brg	Live	Dead	Snow	Wind	Const
1	2560	3110	1843	0	0
2	1638	2098	1137	0	0

Bearings

Bearing	Length	Cap.	React D/L lb	Total	Ld. Case	Ld. Comb.
1 - SPF End Grain	3.500"	60%	3110 / 3302	6412	L	D+0.75(L+S)
2 - SPF End Grain	3.500"	39%	2098 / 2082	4179	L	D+0.75(L+S)

Analysis Results

Analysis	Actual	Location	Allowed	Capacity	Comb.	Case
Moment	10167 ft-lb	1'11"	31049 ft-lb	0.327 (33%)	D+0.75(L+S)	L
Unbraced	10167 ft-lb	1'11"	17799 ft-lb	0.571 (57%)	D+0.75(L+S)	L
Shear	5480 lb	1'4 3/4"	10453 lb	0.524 (52%)	D+L	L
LL Defl inch	0.027 (L/2482)	2'5 1/4"	0.141 (L/480)	0.190 (19%)	0.75(L+S)	L
TL Defl inch	0.053 (L/1280)	2'5 11/16"	0.188 (L/360)	0.280 (28%)	D+0.75(L+S)	L

Design Notes

- 1 Fasten all plies using 3 rows of 10d Box nails (.128x3") at 12" o.c. Maximum end distance not to exceed 6".
- 2 Refer to last page of calculations for fasteners required for specified loads.
- 3 Girders are designed to be supported on the bottom edge only.
- 4 Top loads must be supported equally by all plies.
- 5 Top braced at bearings.
- 6 Bottom braced at bearings.
- 7 Lateral slenderness ratio based on single ply width.

ID	Load Type	Location	Trib Width	Side	Dead 0.9	Live 1	Snow 1.15	Wind 1.6	Const. 1.25	Comments
1	Uniform			Top	125 PLF	0 PLF	0 PLF	0 PLF	0 PLF	Wall
2	Point	1-9-8		Top	1005 lb	3014 lb	0 lb	0 lb	0 lb	F8
3	Point	1-11-0		Top	2335 lb	0 lb	2335 lb	0 lb	0 lb	C3
4	Part. Uniform	2-0-0 to 6-1-0		Top	158 PLF	0 PLF	158 PLF	0 PLF	0 PLF	C2
5	Part. Uniform	2-0-0 to 6-1-0		Top	97 PLF	290 PLF	0 PLF	0 PLF	0 PLF	F7
	Self Weight				11 PLF					

Notes
 Calculated Structured Designs is responsible only of the structural adequacy of this component based on the design criteria and loadings shown. It is the responsibility of the customer and/or the contractor to ensure the component suitability of the intended application, and to verify the dimensions and loads.

Lumber
 1. Dry service conditions, unless noted otherwise
 2. LVL not to be treated with fire retardant or corrosive chemicals

Handling & Installation
 1. LVL beams must not be cut or drilled
 2. Refer to manufacturer's product information regarding installation requirements, multi-ply fastening details, beam strength values, and code approvals
 3. Damaged Beams must not be used
 4. Design assumes top edge is laterally restrained
 5. Provide lateral support at bearing points to avoid lateral displacement and rotation

6. For flat roofs provide proper drainage to prevent ponding

Manufacturer Info
 Metsä Wood
 301 Merritt 7 Building, 2nd Floor
 Norwalk, CT 06851
 (800) 622-5850
www.metsawood.com/us
 ICC-ES: ESR-3633

Comtech, Inc.
 1001 S. Reilly Road, Suite #639
 Fayetteville, NC
 USA
 28314
 910-864-TRUS



This design is valid until 2/26/2023

RE: J0620-2872
 Weaver

Trenco
 818 Soundside Rd
 Edenton, NC 27932

Site Information:

Customer: Project Name: J0620-2872
 Lot/Block: Model:
 Address: Subdivision:
 City: State:

General Truss Engineering Criteria & Design Loads (Individual Truss Design Drawings Show Special Loading Conditions):

Design Code: IRC2009/TPI2007 Design Program: MiTek 20/20 8.3
 Wind Code: ASCE 7-05 Wind Speed: 110 mph
 Roof Load: 40.0 psf Floor Load: N/A psf

This package includes 29 individual, dated Truss Design Drawings and 0 Additional Drawings.

No.	Seal#	Truss Name	Date	No.	Seal#	Truss Name	Date
1	E14484697	A1	6/24/2020	21	E14484717	P3	6/24/2020
2	E14484698	A2	6/24/2020	22	E14484718	VB-1	6/24/2020
3	E14484699	A3	6/24/2020	23	E14484719	VB-2	6/24/2020
4	E14484700	A4	6/24/2020	24	E14484720	VB-3	6/24/2020
5	E14484701	A5	6/24/2020	25	E14484721	VB-4	6/24/2020
6	E14484702	B1	6/24/2020	26	E14484722	VB-5	6/24/2020
7	E14484703	B2	6/24/2020	27	E14484723	VC-1	6/24/2020
8	E14484704	C1	6/24/2020	28	E14484724	VC-2	6/24/2020
9	E14484705	C2	6/24/2020	29	E14484725	VC-3	6/24/2020
10	E14484706	C3	6/24/2020				
11	E14484707	D1	6/24/2020				
12	E14484708	D2	6/24/2020				
13	E14484709	M1	6/24/2020				
14	E14484710	M2	6/24/2020				
15	E14484711	M3	6/24/2020				
16	E14484712	M4	6/24/2020				
17	E14484713	M5	6/24/2020				
18	E14484714	M6	6/24/2020				
19	E14484715	P1	6/24/2020				
20	E14484716	P2	6/24/2020				

The truss drawing(s) referenced above have been prepared by Truss Engineering Co. under my direct supervision based on the parameters provided by Comtech, Inc - Fayetteville. Truss Design Engineer's Name: Gilbert, Eric My license renewal date for the state of North Carolina is December 31, 2020. North Carolina COA: C-0844

IMPORTANT NOTE: The seal on these truss component designs is a certification that the engineer named is licensed in the jurisdiction(s) identified and that the designs comply with ANSI/TPI 1. These designs are based upon parameters shown (e.g., loads, supports, dimensions, shapes and design codes), which were given to TRENCO. Any project specific information included is for TRENCO customers file reference purpose only, and was not taken into account in the preparation of these designs. TRENCO has not independently verified the applicability of the design parameters or the designs for any particular building. Before use, the building designer should verify applicability of design parameters and properly incorporate these designs into the overall building design per ANSI/TPI 1, Chapter 2.



June 24, 2020

Job J0620-2872	Truss A1	Truss Type COMMON SUPPORTED GAB	Qty 1	Ply 1	Weaver Job Reference (optional)	E14484697
-------------------	-------------	------------------------------------	----------	----------	------------------------------------	-----------

Comtech, Inc. Fayetteville, NC - 28314,

8.330 s May 6 2020 MiTek Industries, Inc. Mon Jun 8 10:33:08 2020 Page 1
ID:BoL?hgXglYppwdOiyUmcQyz41fz-oCo5b9?qGwaKxH2lsmTYAGFolw7zn7m2LILlyXz8N79

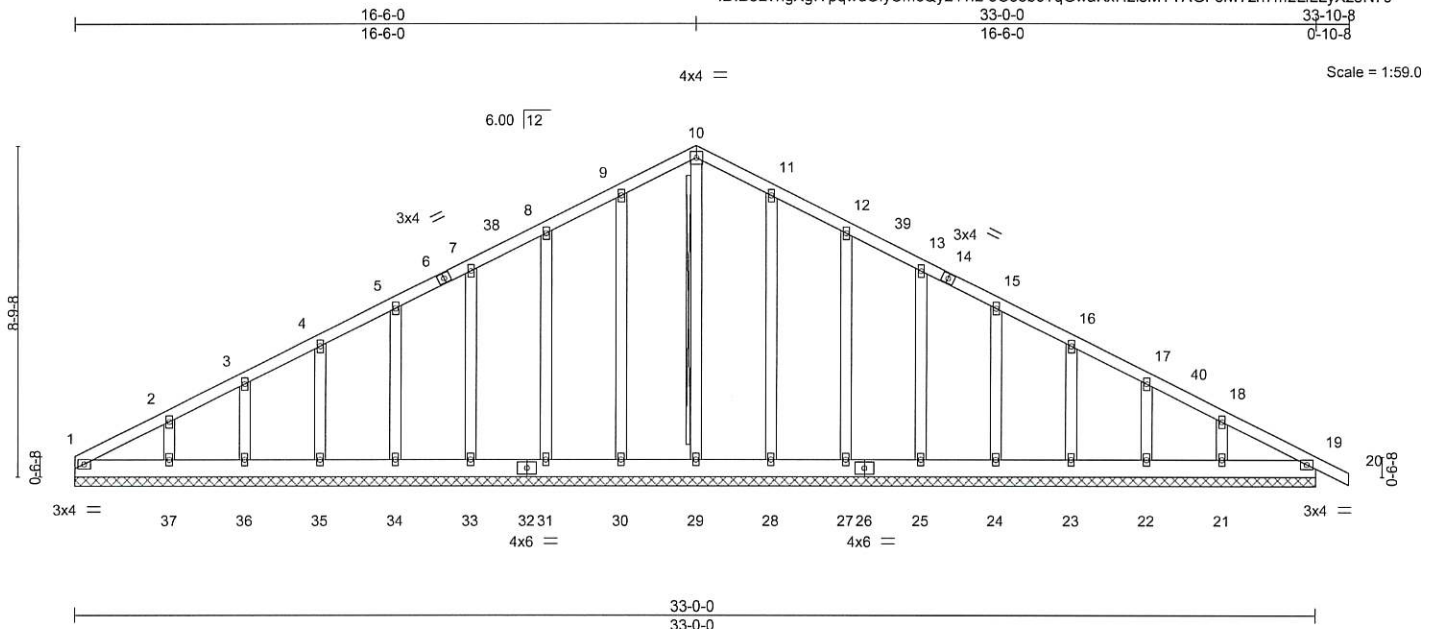

LOADING (psf)	SPACING-	2-0-0	CSI.	DEFL.	in (loc)	l/defl	L/d	PLATES	GRIP
TCLL 20.0	Plate Grip DOL	1.15	TC 0.06	Vert(LL)	-0.00	19	n/r	MT20	244/190
TCDL 10.0	Lumber DOL	1.15	BC 0.03	Vert(CT)	0.00	19	n/r		
BCLL 0.0 *	Rep Stress Incr	YES	WB 0.12	Horz(CT)	0.01	19	n/a		
BCDL 10.0	Code IRC2015/TPI2014		Matrix-S						
								Weight: 231 lb	FT = 20%

LUMBER-

TOP CHORD 2x4 SP No.1
BOT CHORD 2x6 SP No.1
OTHERS 2x4 SP No.2

BRACING-

TOP CHORD Structural wood sheathing directly applied or 6-0-0 oc purlins.
BOT CHORD Rigid ceiling directly applied or 10-0-0 oc bracing.
WEBS T-Brace: 2x4 SPF No.2 - 10-29
Fasten (2X) T and I braces to narrow edge of web with 10d (0.131"x3") nails, 6in o.c., with 3in minimum end distance.
Brace must cover 90% of web length.

REACTIONS.

All bearings 33-0-0.
(lb) - Max Horz 1=181(LC 17)
Max Uplift All uplift 100 lb or less at joint(s) 1, 30, 31, 33, 34, 35, 36, 28, 27, 25, 24, 23, 22, 21 except 37=106(LC 12)
Max Grav All reactions 250 lb or less at joint(s) 1, 29, 30, 31, 33, 34, 35, 36, 37, 28, 27, 25, 24, 23, 22, 21, 19

FORCES. (lb) - Max. Comp./Max. Ten. - All forces 250 (lb) or less except when shown.

TOP CHORD 8-9=-89/266, 9-10=-109/319, 10-11=-109/319, 11-12=-89/267

NOTES-

- Unbalanced roof live loads have been considered for this design.
- Wind: ASCE 7-10; Vult=130mph (3-second gust) Vasd=103mph; TCDL=6.0psf; BCDL=6.0psf; h=15ft; Cat. II; Exp C; Enclosed; MWFRS (envelope) gable end zone and C-C Corner(3) 0-0-0 to 4-6-0, Exterior(2) 4-6-0 to 16-6-0, Corner(3) 16-6-0 to 20-10-13, Exterior(2) 20-10-13 to 33-10-8 zone; C-C for members and forces & MWFRS for reactions shown; Lumber DOL=1.60 plate grip DOL=1.60
- Truss designed for wind loads in the plane of the truss only. For studs exposed to wind (normal to the face), see Standard Industry Gable End Details as applicable, or consult qualified building designer as per ANSI/TPI 1.
- All plates are 2x4 MT20 unless otherwise indicated.
- Gable requires continuous bottom chord bearing.
- Gable studs spaced at 2-0-0 oc.
- This truss has been designed for a 10.0 psf bottom chord live load nonconcurrent with any other live loads.
- * This truss has been designed for a live load of 30.0psf on the bottom chord in all areas where a rectangle 3-6-0 tall by 2-0-0 wide will fit between the bottom chord and any other members.
- Provide mechanical connection (by others) of truss to bearing plate capable of withstanding 100 lb uplift at joint(s) 1, 30, 31, 33, 34, 35, 36, 28, 27, 25, 24, 23, 22, 21 except (jt=lb) 37=106.
- Warning: Additional permanent and stability bracing for truss system (not part of this component design) is always required.



June 8, 2020

WARNING - Verify design parameters and READ NOTES ON THIS AND INCLUDED MITEK REFERENCE PAGE MII-7473 rev. 10/03/2015 BEFORE USE.

Design valid for use only with MiTek® connectors. This design is based only upon parameters shown, and is for an individual building component, not a truss system. Before use, the building designer must verify the applicability of design parameters and properly incorporate this design into the overall building design. Bracing indicated is to prevent buckling of individual truss web and/or chord members only. Additional temporary and permanent bracing is always required for stability and to prevent collapse with possible personal injury and property damage. For general guidance regarding the fabrication, storage, delivery, erection and bracing of trusses and truss systems, see **ANSI/TPI1 Quality Criteria, DSB-89 and BCSI Building Component Safety Information** available from Truss Plate Institute, 218 N. Lee Street, Suite 312, Alexandria, VA 22314.



818 Soundside Road
Edenton, NC 27932

Job	Truss	Truss Type	Qty	Ply	Job Reference (optional)
J0620-2872	A2	COMMON	5	1	E14484698

Comtech, Inc, Fayetteville, NC - 28314,

8.330 s May 6 2020 MiTek Industries, Inc. Mon Jun 8 10:33:09 2020 Page 1

ID:BoL?hgXglYpqwdOiyUmcQyz41fz-GOMTpV?T1DiBYRdxQ4_njTouJM3WY8BZM4vUzz8N78



Scale = 1:58.0

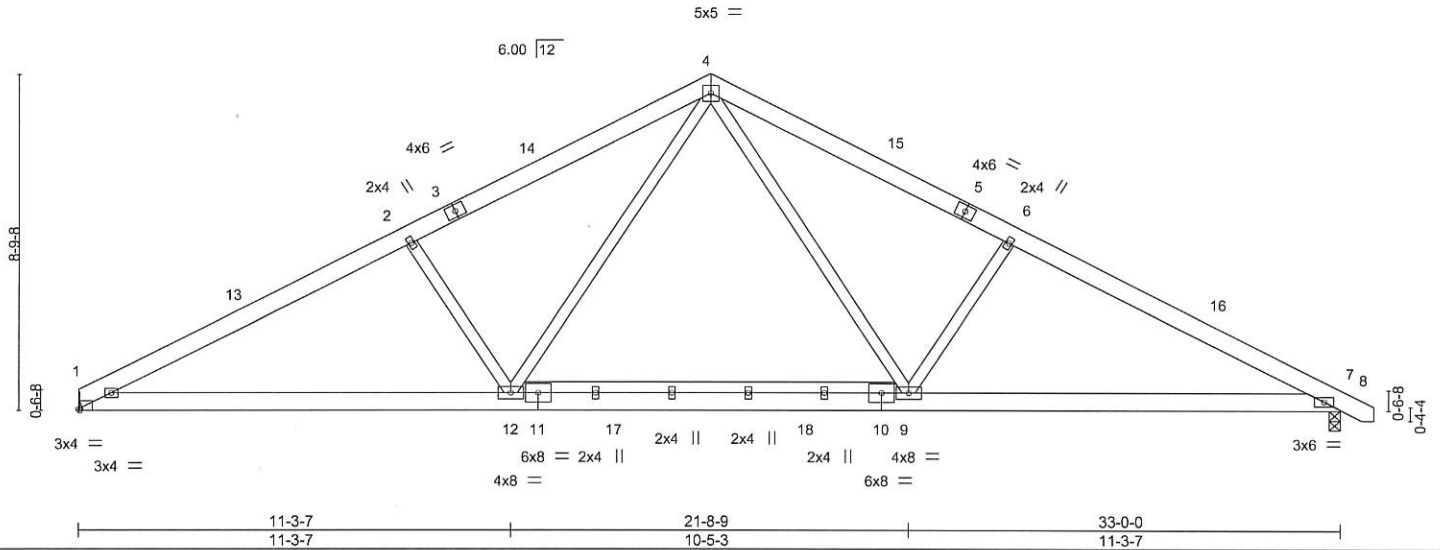

Plate Offsets (X,Y)-- [1:0-0-6,Edge]

LOADING (psf)	SPACING-	CSI.	DEFL.	PLATES	GRIP
TCLL 20.0	2-0-0	TC 0.33	in (loc) l/defl L/d	MT20	244/190
TCDL 10.0	Plate Grip DOL 1.15	BC 0.49	Vert(LL) -0.21 9-12 >999 360		
BCLL 0.0 *	Lumber DOL 1.15	WB 0.24	Vert(CT) -0.28 9-12 >999 240		
BCDL 10.0	Rep Stress Incr YES	Matrix-S	Horz(CT) 0.05 7 n/a n/a		
	Code IRC2015/TPI2014		Wind(LL) 0.05 1-12 >999 240		
				Weight: 223 lb	FT = 20%

LUMBER-

TOP CHORD 2x6 SP No.1
BOT CHORD 2x6 SP No.1
WEBS 2x4 SP No.2

BRACING-

TOP CHORD Structural wood sheathing directly applied or 4-8-4 oc purlins.
BOT CHORD Rigid ceiling directly applied or 10-0-0 oc bracing.

REACTIONS.

(size) 1=Mechanical, 7=0-3-8
Max Horz 1=-113(LC 8)
Max Uplift 1=-79(LC 12), 7=-91(LC 13)
Max Grav 1=1311(LC 1), 7=1364(LC 1)

FORCES.

(lb) - Max. Comp./Max. Ten. - All forces 250 (lb) or less except when shown.
TOP CHORD 1-2=-2297/531, 2-4=-2064/545, 4-6=-2055/529, 6-7=-2283/512
BOT CHORD 1-12=-347/2015, 9-12=-110/1324, 7-9=-344/1965
WEBS 4-9=-142/850, 6-9=-495/297, 4-12=-145/865, 2-12=-509/305

NOTES-

- 1) Unbalanced roof live loads have been considered for this design.
- 2) Wind: ASCE 7-10; Vult=130mph (3-second gust) Vasd=103mph; TCCL=6.0psf; BCCL=6.0psf; h=15ft; Cat. II; Exp C; Enclosed; MWFRS (envelope) and C-C Exterior(2) 0-0-12 to 4-5-9, Interior(1) 4-5-9 to 16-6-0, Exterior(2) 16-6-0 to 20-10-13, Interior(1) 20-10-13 to 33-8-10 zone; C-C for members and forces & MWFRS for reactions shown; Lumber DOL=1.60 plate grip DOL=1.60
- 3) This truss has been designed for a 10.0 psf bottom chord live load nonconcurrent with any other live loads.
- 4) * This truss has been designed for a live load of 30.0psf on the bottom chord in all areas where a rectangle 3-6-0 tall by 2-0-0 wide will fit between the bottom chord and any other members, with BCCL = 10.0psf.
- 5) Refer to girder(s) for truss to truss connections.
- 6) Provide mechanical connection (by others) of truss to bearing plate capable of withstanding 100 lb uplift at joint(s) 1, 7.



June 8, 2020

WARNING - Verify design parameters and READ NOTES ON THIS AND INCLUDED MITEK REFERENCE PAGE MI-7473 rev. 10/03/2015 BEFORE USE.

Design valid for use only with MiTek® connectors. This design is based only upon parameters shown, and is for an individual building component, not a truss system. Before use, the building designer must verify the applicability of design parameters and properly incorporate this design into the overall building design. Bracing indicated is to prevent buckling of individual truss web and/or chord members only. Additional temporary and permanent bracing is always required for stability and to prevent collapse with possible personal injury and property damage. For general guidance regarding the fabrication, storage, delivery, erection and bracing of trusses and truss systems, see **ANSI/TPI1 Quality Criteria, DSB-89 and BCSI Building Component Safety Information** available from Truss Plate Institute, 218 N. Lee Street, Suite 312, Alexandria, VA 22314.



818 Soundside Road
Edenton, NC 27932

Job J0620-2872	Truss A3	Truss Type COMMON	Qty 2	Ply 1	Job Reference (optional) E14484699
-------------------	-------------	----------------------	----------	----------	---------------------------------------

Comtech, Inc. Fayetteville, NC - 28314,

8.330 s May 6 2020 MiTek Industries, Inc. Mon Jun 8 10:33:10 2020 Page 1

ID:BoL?hgXglYpqwdOiyUmcQyz41fz-lbwr0r05oXq2AbC8znV0FhL34jiJF?NL0?qS0Pz8N77



Scale = 1:57.3

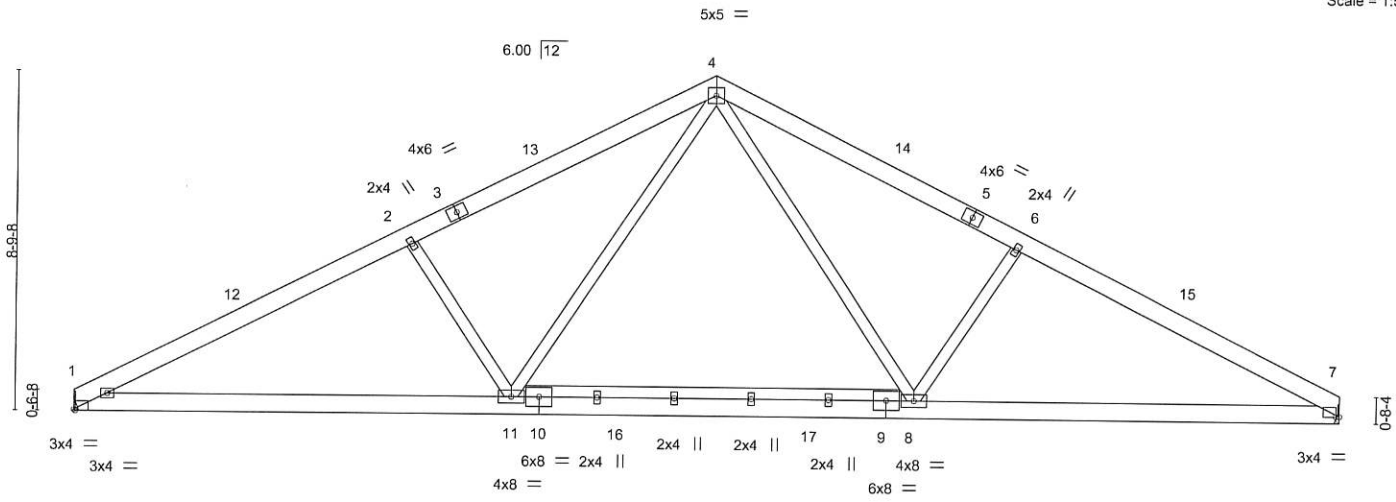

Plate Offsets (X,Y) -	[1:0-0-6,Edge], [7:0-1-0,0-0-1]	11-3-7 11-3-7	21-8-9 10-5-3	32-8-8 10-11-15
-----------------------	---------------------------------	------------------	------------------	--------------------

LOADING (psf)	SPACING-	CSI.	DEFL.	PLATES	GRIP
TCLL 20.0	2-0-0	TC 0.33	in (loc) l/defl L/d	MT20	244/190
TCDL 10.0	Plate Grip DOL 1.15	BC 0.48	Vert(LL) -0.20 8-11 >999 360		
BCLL 0.0 *	Lumber DOL 1.15	WB 0.24	Vert(CT) -0.28 8-11 >999 240		
BCDL 10.0	Rep Stress Incr YES	Matrix-S	Horz(CT) 0.05 7 n/a n/a		
	Code IRC2015/TPI2014		Wind(LL) 0.05 1-11 >999 240	Weight: 220 lb	FT = 20%

LUMBER-
 TOP CHORD 2x6 SP No.1
 BOT CHORD 2x6 SP No.1
 WEBS 2x4 SP No.2

BRACING-
 TOP CHORD Structural wood sheathing directly applied or 4-8-9 oc purlins.
 BOT CHORD Rigid ceiling directly applied or 10-0-0 oc bracing.

REACTIONS. (size) 1=Mechanical, 7=Mechanical
 Max Horz 1=-108(LC 8)
 Max Uplift 1=-79(LC 12), 7=-78(LC 13)
 Max Grav 1=1303(LC 1), 7=1303(LC 1)

FORCES. (lb) - Max. Comp./Max. Ten. - All forces 250 (lb) or less except when shown.
 TOP CHORD 1-2=-2280/528, 2-4=-2048/543, 4-6=-2021/538, 6-7=-2242/521
 BOT CHORD 1-11=-354/1997, 8-11=-116/1306, 7-8=-347/1920
 WEBS 4-8=-139/822, 6-8=-473/295, 4-11=-145/866, 2-11=-509/305

- NOTES-**
- Unbalanced roof live loads have been considered for this design.
 - Wind: ASCE 7-10; Vult=130mph (3-second gust) Vasd=103mph; TCDL=6.0psf, BCDL=6.0psf; h=15ft; Cat. II; Exp C; Enclosed; MWFRS (envelope) and C-C Exterior(2) 0-0-12 to 4-5-9, Interior(1) 4-5-9 to 16-6-0, Exterior(2) 16-6-0 to 20-10-13, Interior(1) 20-10-13 to 32-7-12 zone; C-C for members and forces & MWFRS for reactions shown; Lumber DOL=1.60 plate grip DOL=1.60
 - This truss has been designed for a 10.0 psf bottom chord live load nonconcurrent with any other live loads.
 - * This truss has been designed for a live load of 30.0psf on the bottom chord in all areas where a rectangle 3-6-0 tall by 2-0-0 wide will fit between the bottom chord and any other members, with BCDL = 10.0psf.
 - Refer to girder(s) for truss to truss connections.
 - Provide mechanical connection (by others) of truss to bearing plate capable of withstanding 100 lb uplift at joint(s) 1, 7.

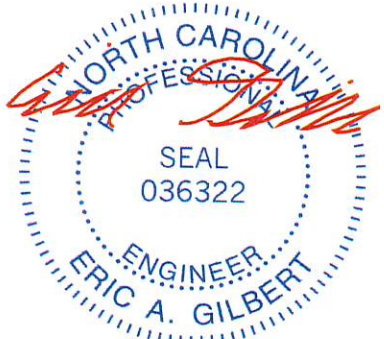

June 8, 2020

WARNING - Verify design parameters and READ NOTES ON THIS AND INCLUDED MITTEK REFERENCE PAGE MII-7473 rev. 10/03/2015 BEFORE USE.
 Design valid for use only with MiTek® connectors. This design is based only upon parameters shown, and is for an individual building component, not a truss system. Before use, the building designer must verify the applicability of design parameters and properly incorporate this design into the overall building design. Bracing indicated is to prevent buckling of individual truss web and/or chord members only. Additional temporary and permanent bracing is always required for stability and to prevent collapse with possible personal injury and property damage. For general guidance regarding the fabrication, storage, delivery, erection and bracing of trusses and truss systems, see **ANSI/TPIH Quality Criteria, DSB-89 and BCSI Building Component Safety Information** available from Truss Plate Institute, 218 N. Lee Street, Suite 312, Alexandria, VA 22314.

ENGINEERING BY
TRENCO
 A MiTek Affiliate
 818 Soundside Road
 Edenton, NC 27932

Job	Truss	Truss Type	Qty	Ply	Job Reference (optional)
J0620-2872	A4	COMMON	4	1	E14484700

Comtech, Inc. Fayetteville, NC - 28314, 8.330 s May 6 2020 MiTek Industries, Inc. Mon Jun 8 10:33:11 2020 Page 1
 ID:BoL?hgXglYpqqwOiyUmcQyz41fz-DnUDEB1jZryvolnKXV0FoutF472Q_SjU1fZ?Zsz8N76



Scale = 1:56.8

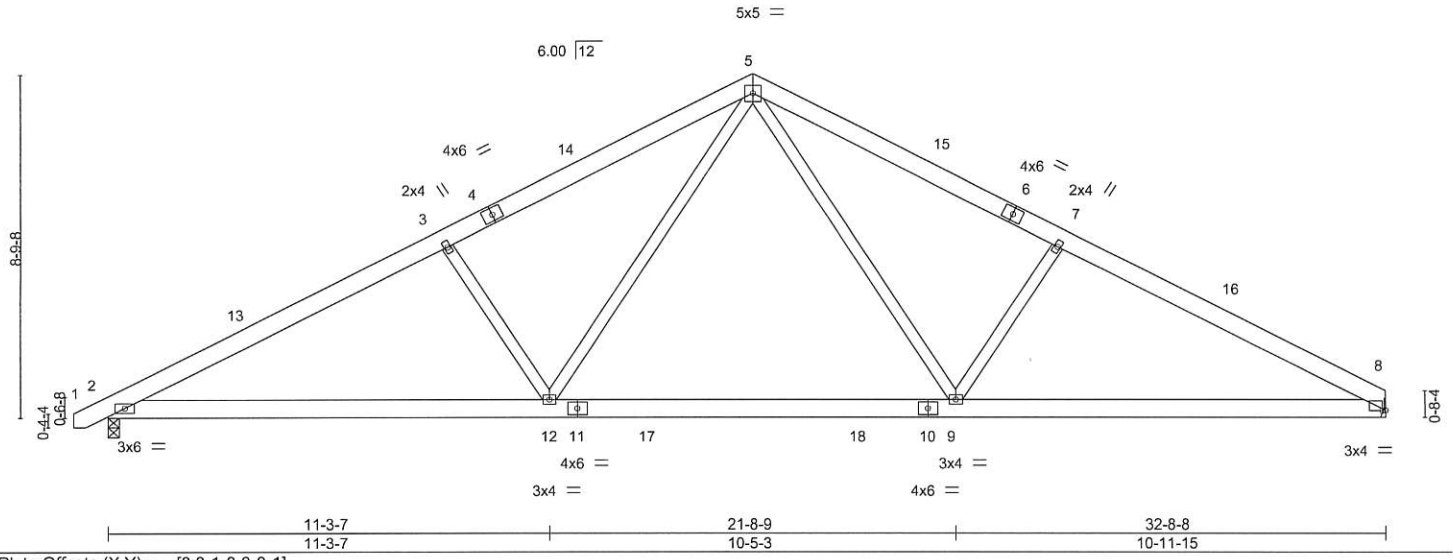

LOADING (psf)	SPACING-	2-0-0	CSI.	DEFL.	in (loc)	l/defl	L/d	PLATES	GRIP
TCLL 20.0	Plate Grip DOL	1.15	TC 0.31	Vert(LL)	-0.22 9-12	>999	360	MT20	244/190
TCDL 10.0	Lumber DOL	1.15	BC 0.49	Vert(CT)	-0.29 9-12	>999	240		
BCLL 0.0 *	Rep Stress Incr	YES	WB 0.23	Horz(CT)	0.05 8	n/a	n/a		
BCDL 10.0	Code IRC2015/TPI2014		Matrix-S	Wind(LL)	0.05 2-12	>999	240		
								Weight: 207 lb	FT = 20%

LUMBER-
 TOP CHORD 2x6 SP No.1
 BOT CHORD 2x6 SP No.1
 WEBS 2x4 SP No.2

BRACING-
 TOP CHORD Structural wood sheathing directly applied or 4-9-10 oc purlins.
 BOT CHORD Rigid ceiling directly applied or 10-0-0 oc bracing.

REACTIONS. (size) 2=0-3-8, 8=Mechanical
 Max Horz 2=113(LC 9)
 Max Uplift 2=-91(LC 12), 8=-78(LC 13)
 Max Grav 2=1352(LC 1), 8=1299(LC 1)

FORCES. (lb) - Max. Comp./Max. Ten. - All forces 250 (lb) or less except when shown.
 TOP CHORD 2-3=-2261/507, 3-5=-2051/524, 5-7=-2034/536, 7-8=-2238/519
 BOT CHORD 2-12=-347/1992, 9-12=-113/1312, 8-9=-341/1925
 WEBS 5-9=-137/833, 7-9=-473/294, 5-12=-141/861, 3-12=-495/297

- NOTES-**
- 1) Unbalanced roof live loads have been considered for this design.
 - 2) Wind: ASCE 7-10; Vult=130mph (3-second gust) Vasd=103mph; TCDL=6.0psf; BCDL=6.0psf; h=15ft; Cat. II; Exp C; Enclosed; MWFRS (envelope) and C-C Exterior(2) -0-8-10 to 3-8-3, Interior(1) 3-8-3 to 16-6-0, Exterior(2) 16-6-0 to 20-10-13, Interior(1) 20-10-13 to 32-7-12 zone; C-C for members and forces & MWFRS for reactions shown; Lumber DOL=1.60 plate grip DOL=1.60
 - 3) This truss has been designed for a 10.0 psf bottom chord live load nonconcurrent with any other live loads.
 - 4) * This truss has been designed for a live load of 30.0psf on the bottom chord in all areas where a rectangle 3-6-0 tall by 2-0-0 wide will fit between the bottom chord and any other members, with BCDL = 10.0psf.
 - 5) Refer to girder(s) for truss to truss connections.
 - 6) Provide mechanical connection (by others) of truss to bearing plate capable of withstanding 100 lb uplift at joint(s) 2, 8.

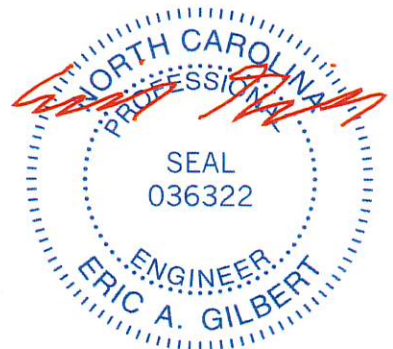

June 8, 2020

<p>WARNING - Verify design parameters and READ NOTES ON THIS AND INCLUDED MITEK REFERENCE PAGE MII-7473 rev. 10/03/2015 BEFORE USE.</p> <p>Design valid for use only with MiTek® connectors. This design is based only upon parameters shown, and is for an individual building component, not a truss system. Before use, the building designer must verify the applicability of design parameters and properly incorporate this design into the overall building design. Bracing indicated is to prevent buckling of individual truss web and/or chord members only. Additional temporary and permanent bracing is always required for stability and to prevent collapse with possible personal injury and property damage. For general guidance regarding the fabrication, storage, delivery, erection and bracing of trusses and truss systems, see ANSI/TPI1 Quality Criteria, DSB-89 and BCSI Building Component Safety Information available from Truss Plate Institute, 218 N. Lee Street, Suite 312, Alexandria, VA 22314.</p>	<p>ENGINEERING BY TRENCO <small>A MiTek Affiliate</small></p> <p>818 Soundside Road Edenton, NC 27932</p>
---	---

Job J0620-2872	Truss A5	Truss Type KINGPOST	Qty 1	Ply 1	Job Reference (optional)	E14484701
-------------------	-------------	------------------------	----------	----------	--------------------------	-----------

Comtech, Inc. Fayetteville, NC - 28314,

8.330 s May 6 2020 MiTek Industries, Inc. Mon Jun 8 10:33:12 2020 Page 1

ID:BoL?hgXglYpqwdOiyUmcQyz41fz-hz2cRX2LK84mPvMW5CXUK6QO5XOcjwxfJJZ5Iz8N75

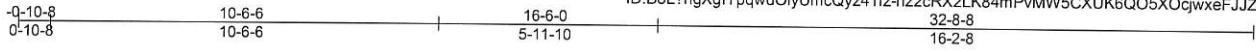

5x5 =

Scale = 1:60.3

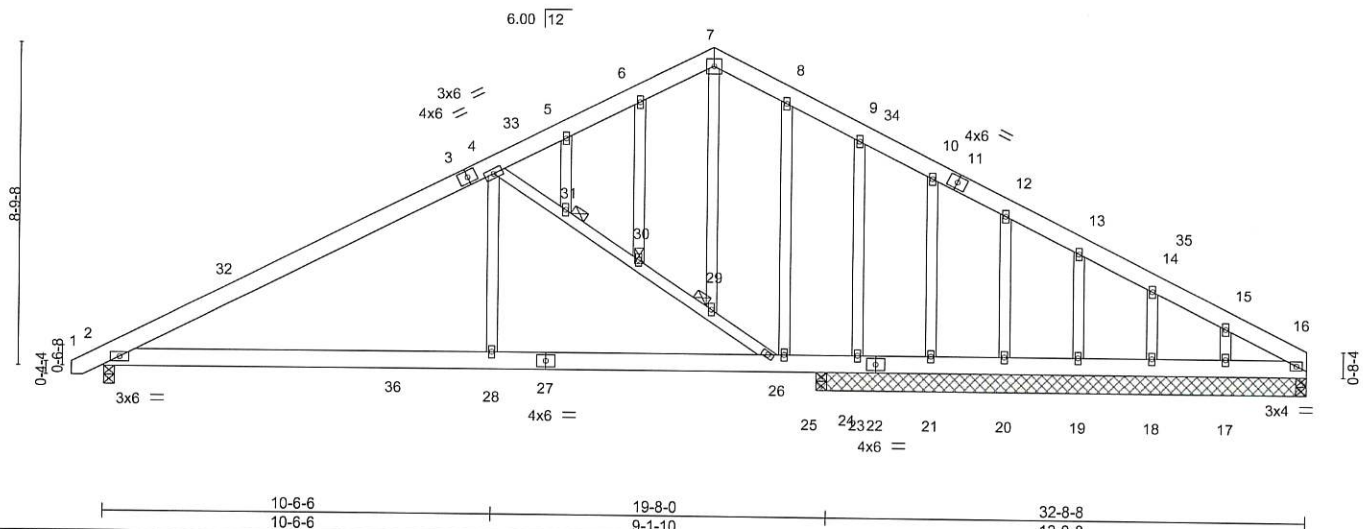

LOADING (psf)	SPACING-	CSI.	DEFL.	PLATES	GRIP
TCLL 20.0	2-0-0	TC 0.42	in (loc) l/defl L/d	MT20	244/190
TCDL 10.0	Plate Grip DOL 1.15	BC 0.43	Vert(LL) -0.08 2-28 >999 360		
BCLL 0.0 *	Lumber DOL 1.15	WB 0.17	Vert(CT) -0.17 2-28 >999 240		
BCDL 10.0	Rep Stress Incr YES	Matrix-S	Horz(CT) 0.02 16 n/a n/a		
	Code IRC2015/TPI2014		Wind(LL) 0.07 2-28 >999 240	Weight: 246 lb	FT = 20%

LUMBER-
TOP CHORD 2x6 SP No.1
BOT CHORD 2x6 SP No.1
WEBS 2x4 SP No.2

BRACING-
TOP CHORD Structural wood sheathing directly applied or 6-0-0 oc purlins.
BOT CHORD Rigid ceiling directly applied or 10-0-0 oc bracing.
JOINTS 1 Brace at Jt(s): 29, 30, 31

REACTIONS. All bearings 13-4-0 except (jt=length) 2=0-3-8, 16=0-3-8, 16=0-3-8, 24=0-3-8.
(lb) - Max Horz 2=180(LC 16)
Max Uplift All uplift 100 lb or less at joint(s) 21, 20, 19, 18 except 2=-192(LC 12), 23=-491(LC 19), 17=-114(LC 13), 24=-297(LC 12)
Max Grav All reactions 250 lb or less at joint(s) 23, 21, 20, 19, 18, 17, 16, 16 except 2=848(LC 1), 24=1302(LC 1)

FORCES. (lb) - Max. Comp./Max. Ten. - All forces 250 (lb) or less except when shown.
TOP CHORD 2-4=-1128/201, 4-5=-292/128, 14-15=-251/0, 15-16=-294/21
BOT CHORD 2-28=-203/943, 26-28=-202/948, 25-26=-17/266, 24-25=-17/266, 23-24=-17/266, 21-23=-17/266, 20-21=-17/266, 19-20=-17/266, 18-19=-17/266, 17-18=-17/266, 16-17=-17/266
WEBS 4-31=-927/384, 30-31=-905/365, 29-30=-923/382, 26-29=-932/381, 4-28=0/455, 9-23=-263/134

- NOTES-**
- Unbalanced roof live loads have been considered for this design.
 - Wind: ASCE 7-10; Vult=130mph (3-second gust) Vasd=103mph; TCDL=6.0psf; BCDL=6.0psf; h=15ft; Cat. II; Exp C; Enclosed; MWFRS (envelope) gable end zone and C-C Exterior(2) -0-8-10 to 3-8-3, Interior(1) 3-8-3 to 16-6-0, Exterior(2) 16-6-0 to 20-10-13, Interior(1) 20-10-13 to 32-6-12 zone; C-C for members and forces & MWFRS for reactions shown; Lumber DOL=1.60 plate grip DOL=1.60
 - All plates are 2x4 MT20 unless otherwise indicated.
 - This truss has been designed for a 10.0 psf bottom chord live load nonconcurrent with any other live loads.
 - * This truss has been designed for a live load of 30.0psf on the bottom chord in all areas where a rectangle 3-6-0 tall by 2-0-0 wide will fit between the bottom chord and any other members, with BCDL = 10.0psf.
 - Provide mechanical connection (by others) of truss to bearing plate capable of withstanding 100 lb uplift at joint(s) 21, 20, 19, 18 except (jt=lb) 2=192, 23=491, 17=114, 24=297.

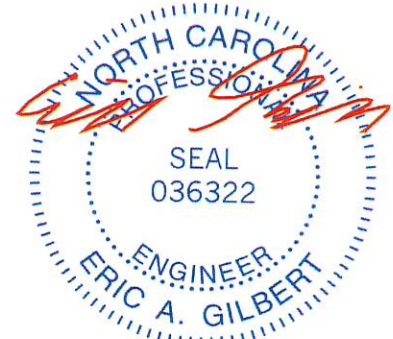

June 8, 2020

WARNING - Verify design parameters and READ NOTES ON THIS AND INCLUDED MITEK REFERENCE PAGE MII-7473 rev. 10/03/2015 BEFORE USE.

Design valid for use only with MiTek® connectors. This design is based only upon parameters shown, and is for an individual building component, not a truss system. Before use, the building designer must verify the applicability of design parameters and properly incorporate this design into the overall building design. Bracing indicated is to prevent buckling of individual truss web and/or chord members only. Additional temporary and permanent bracing is always required for stability and to prevent collapse with possible personal injury and property damage. For general guidance regarding the fabrication, storage, delivery, erection and bracing of trusses and truss systems, see **ANSI/TPI1 Quality Criteria, DSB-89 and BCSI Building Component Safety Information** available from Truss Plate Institute, 218 N. Lee Street, Suite 312, Alexandria, VA 22314.

ENGINEERING BY
TRENCO
A MiTek Affiliate

818 Soundside Road
Edenton, NC 27932

Job	Truss	Truss Type	Qty	Ply	Job Reference (optional)
J0620-2872	B1	COMMON SUPPORTED GAB	1	1	

E14484702

Comtech, Inc. Fayetteville, NC - 28314,

8.330 s May 6 2020 MiTek Industries, Inc. Mon Jun 8 10:33:13 2020 Page 1
 ID: Bol?hgXglYpqwdOiyUmcQyz41fz-99c_es3z5SCd13xifv2Jz1xqFSPxnUz26dkz8N74

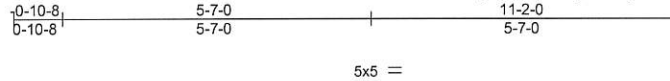

Scale = 1:40.1

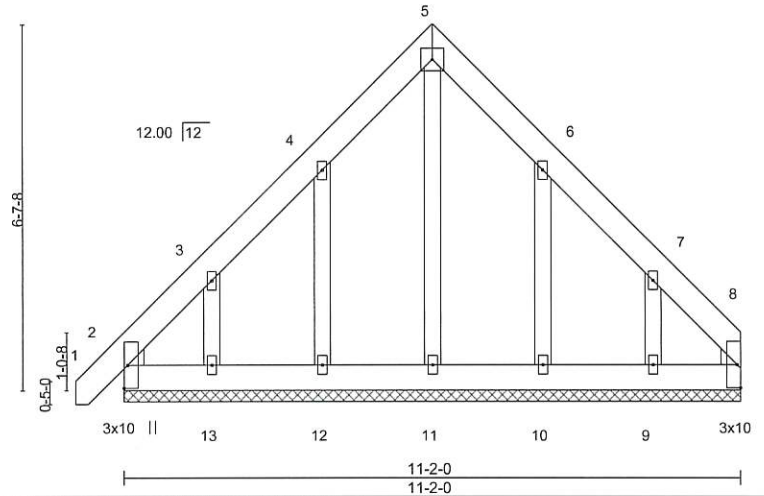

Plate Offsets (X, Y)-- [2:0-0-6,0-0-6], [2:0-0-12,0-3-1], [8:0-0-6,0-0-6], [8:0-0-12,0-3-1]

LOADING (psf)	SPACING-	CSI.	DEFL.	in (loc)	l/defl	L/d	PLATES	GRIP
TCLL 20.0	Plate Grip DOL 1.15	TC 0.03	Vert(LL) -0.00	1	n/r	120	MT20	244/190
TCDL 10.0	Lumber DOL 1.15	BC 0.02	Vert(CT) -0.00	1	n/r	120		
BCLL 0.0 *	Rep Stress Incr YES	WB 0.06	Horz(CT) 0.00	8	n/a	n/a		
BCDL 10.0	Code IRC2015/TPI2014	Matrix-S					Weight: 93 lb	FT = 20%

LUMBER-

TOP CHORD 2x6 SP No.1
 BOT CHORD 2x6 SP No.1
 OTHERS 2x4 SP No.2
 WEDGE
 Left: 2x4 SP No.2 , Right: 2x4 SP No.2

BRACING-

TOP CHORD Structural wood sheathing directly applied or 6-0-0 oc purlins.
 BOT CHORD Rigid ceiling directly applied or 10-0-0 oc bracing.

REACTIONS.

All bearings 11-2-0.
 (lb) - Max Horz 2=187(LC 9)
 Max Uplift All uplift 100 lb or less at joint(s) 2, 8 except 12=-130(LC 12), 13=-189(LC 12), 10=-126(LC 13), 9=-194(LC 13)
 Max Grav All reactions 250 lb or less at joint(s) 2, 11, 12, 13, 10, 9, 8

FORCES. (lb) - Max. Comp./Max. Ten. - All forces 250 (lb) or less except when shown.

NOTES-

- Unbalanced roof live loads have been considered for this design.
- Wind: ASCE 7-10; Vult=130mph (3-second gust) Vasd=103mph; TCDL=6.0psf; BCDL=6.0psf; h=15ft; Cat. II; Exp C; Enclosed; MWFRS (envelope) gable end zone and C-C Corner(3) -0-9-2 to 3-6-13, Exterior(2) 3-6-13 to 5-7-0, Corner(3) 5-7-0 to 9-11-13, Exterior(2) 9-11-13 to 11-2-0 zone; C-C for members and forces & MWFRS for reactions shown; Lumber DOL=1.60 plate grip DOL=1.60
- Truss designed for wind loads in the plane of the truss only. For studs exposed to wind (normal to the face), see Standard Industry Gable End Details as applicable, or consult qualified building designer as per ANSI/TPI 1.
- All plates are 2x4 MT20 unless otherwise indicated.
- Gable requires continuous bottom chord bearing.
- Gable studs spaced at 2-0-0 oc.
- This truss has been designed for a 10.0 psf bottom chord live load nonconcurrent with any other live loads.
- * This truss has been designed for a live load of 30.0psf on the bottom chord in all areas where a rectangle 3-6-0 tall by 2-0-0 wide will fit between the bottom chord and any other members.
- Provide mechanical connection (by others) of truss to bearing plate capable of withstanding 100 lb uplift at joint(s) 2, 8 except (jt=lb) 12=130, 13=189, 10=126, 9=194.
- Beveled plate or shim required to provide full bearing surface with truss chord at joint(s) 2.

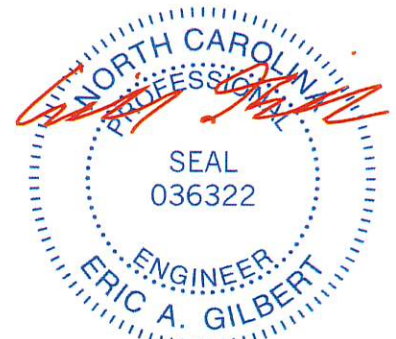

June 8, 2020

WARNING - Verify design parameters and READ NOTES ON THIS AND INCLUDED MITEK REFERENCE PAGE MII-7473 rev. 10/03/2015 BEFORE USE.

Design valid for use only with MiTek® connectors. This design is based only upon parameters shown, and is for an individual building component, not a truss system. Before use, the building designer must verify the applicability of design parameters and properly incorporate this design into the overall building design. Bracing indicated is to prevent buckling of individual truss web and/or chord members only. Additional temporary and permanent bracing is always required for stability and to prevent collapse with possible personal injury and property damage. For general guidance regarding the fabrication, storage, delivery, erection and bracing of trusses and truss systems, see ANSI/TPI1 Quality Criteria, DSB-89 and BCSI Building Component Safety Information available from Truss Plate Institute, 218 N. Lee Street, Suite 312, Alexandria, VA 22314.



818 Soundside Road
 Edenton, NC 27932

Job J0620-2872	Truss B2	Truss Type COMMON GIRDER	Qty 1	Ply 2	Job Reference (optional)	E14484703
-------------------	-------------	-----------------------------	----------	----------	--------------------------	-----------

Comtech, Inc, Fayetteville, NC - 28314,

8,330 s May 6 2020 MiTek Industries, Inc. Mon Jun 8 10:33:14 2020 Page 1

ID:BoI?hgXgIYpqwdOiyUmcQyz41fz-dM9MsC3bsmKUFcWvCdayQXVxkK1PBk0wjdog9Bz8N73

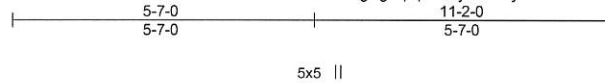

Scale = 1:41.0

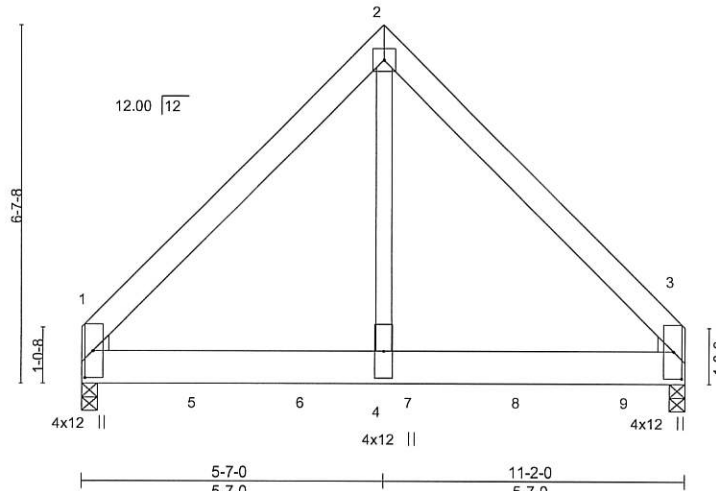

Plate Offsets (X,Y)-- [1:0-1-4,0-1-4], [1:0-2-8,0-4-13], [1:0-6-0,0-1-12], [3:0-1-4,0-1-4], [3:0-2-8,0-4-13], [3:0-6-0,0-1-12]

LOADING (psf)	SPACING-	2-0-0	CSI.	DEFL.	in (loc)	l/defl	L/d	PLATES	GRIP
TCLL 20.0	Plate Grip DOL	1.15	TC 0.40	Vert(LL)	-0.03	3-4	>999	MT20	244/190
TCDL 10.0	Lumber DOL	1.15	BC 0.60	Vert(CT)	-0.06	3-4	>999		
BCLL 0.0 *	Rep Stress Incr	NO	WB 0.52	Horz(CT)	0.01	3	n/a		
BCDL 10.0	Code IRC2015/TPI2014		Matrix-S	Wind(LL)	0.02	3-4	>999		
								Weight: 165 lb	FT = 20%

LUMBER-

TOP CHORD 2x6 SP No.1
 BOT CHORD 2x8 SP No.1
 WEBS 2x4 SP No.2
 WEDGE

Left: 2x4 SP No.2 , Right: 2x4 SP No.2

BRACING-

TOP CHORD Structural wood sheathing directly applied or 6-0-0 oc purlins.
 BOT CHORD Rigid ceiling directly applied or 10-0-0 oc bracing.

REACTIONS.

(size) 1=0-3-8, 3=0-3-8
 Max Horz 1=-144(LC 23)
 Max Uplift 1=-301(LC 9), 3=-265(LC 8)
 Max Grav 1=4586(LC 1), 3=3979(LC 1)

FORCES. (lb) - Max. Comp./Max. Ten. - All forces 250 (lb) or less except when shown.

TOP CHORD 1-2=-3212/267, 2-3=-3207/266
 BOT CHORD 1-4=-137/2118, 3-4=-137/2118
 WEBS 2-4=-239/4237

NOTES-

- 2-ply truss to be connected together with 10d (0.131"x3") nails as follows:
 Top chords connected as follows: 2x6 - 2 rows staggered at 0-9-0 oc.
 Bottom chords connected as follows: 2x8 - 2 rows staggered at 0-6-0 oc.
 Webs connected as follows: 2x4 - 1 row at 0-9-0 oc.
- All loads are considered equally applied to all plies, except if noted as front (F) or back (B) face in the LOAD CASE(S) section. Ply to ply connections have been provided to distribute only loads noted as (F) or (B), unless otherwise indicated.
- Unbalanced roof live loads have been considered for this design.
- Wind: ASCE 7-10; Vult=130mph (3-second gust) Vasd=103mph; TCCL=6.0psf; BCCL=6.0psf; h=15ft; Cat. II; Exp C; Enclosed; MWFRS (envelope); Lumber DOL=1.60 plate grip DOL=1.60
- This truss has been designed for a 10.0 psf bottom chord live load nonconcurrent with any other live loads.
- * This truss has been designed for a live load of 30.0psf on the bottom chord in all areas where a rectangle 3-6-0 tall by 2-0-0 wide will fit between the bottom chord and any other members.
- Provide mechanical connection (by others) of truss to bearing plate capable of withstanding 100 lb uplift at joint(s) except (jt=lb) 1=301, 3=265.
- Hanger(s) or other connection device(s) shall be provided sufficient to support concentrated load(s) 1293 lb down and 88 lb up at 0-1-12, 1283 lb down and 98 lb up at 2-2-0, 1279 lb down and 98 lb up at 4-2-0, 1279 lb down and 98 lb up at 6-2-0, and 1279 lb down and 98 lb up at 8-2-0, and 1281 lb down and 96 lb up at 10-2-0 on bottom chord. The design/selection of such connection device(s) is the responsibility of others.

LOAD CASE(S) Standard

1) Dead + Roof Live (balanced): Lumber Increase=1.15, Plate Increase=1.15



June 8, 2020

Continued on page 2

WARNING - Verify design parameters and READ NOTES ON THIS AND INCLUDED MITEK REFERENCE PAGE MII-7473 rev. 10/03/2015 BEFORE USE.

Design valid for use only with MiTek® connectors. This design is based only upon parameters shown, and is for an individual building component, not a truss system. Before use, the building designer must verify the applicability of design parameters and properly incorporate this design into the overall building design. Bracing indicated is to prevent buckling of individual truss web and/or chord members only. Additional temporary and permanent bracing is always required for stability and to prevent collapse with possible personal injury and property damage. For general guidance regarding the fabrication, storage, delivery, erection and bracing of trusses and truss systems, see ANSITPH Quality Criteria, DSB-89 and BCSI Building Component Safety Information available from Truss Plate Institute, 218 N. Lee Street, Suite 312, Alexandria, VA 22314.



818 Soundside Road
 Edenton, NC 27932

Job	Truss	Truss Type	Qty	Ply	
J0620-2872	B2	COMMON GIRDER	1	2	E14484703

Comtech, Inc, Fayetteville, NC - 28314,

8.330 s May 6 2020 MiTek Industries, Inc. Mon Jun 8 10:33:14 2020 Page 2
 ID:BoL?hgXglYpqqwOiyUmcQyz41fz-dM9MsC3bsmKUfCWvCdayQXVkkK1PBk0wjd9Bz8N73

LOAD CASE(S) Standard

Uniform Loads (plf)

Vert: 1-2=-60, 2-3=-60, 1-3=-20

Concentrated Loads (lb)

Vert: 1=-1293(B) 5=-1283(B) 6=-1279(B) 7=-1279(B) 8=-1279(B) 9=-1281(B)

WARNING - Verify design parameters and READ NOTES ON THIS AND INCLUDED MITEK REFERENCE PAGE MII-7473 rev. 10/03/2015 BEFORE USE.

Design valid for use only with MiTek® connectors. This design is based only upon parameters shown, and is for an individual building component, not a truss system. Before use, the building designer must verify the applicability of design parameters and properly incorporate this design into the overall building design. Bracing indicated is to prevent buckling of individual truss web and/or chord members only. Additional temporary and permanent bracing is always required for stability and to prevent collapse with possible personal injury and property damage. For general guidance regarding the fabrication, storage, delivery, erection and bracing of trusses and truss systems, see *ANSI/TPI1 Quality Criteria, DSB-89 and BCSI Building Component Safety Information* available from Truss Plate Institute, 218 N. Lee Street, Suite 312, Alexandria, VA 22314.



818 Soundside Road
 Edenton, NC 27932

Job	Truss	Truss Type	Qty	Ply	Job Reference (optional)
J0620-2872	C1	COMMON SUPPORTED GAB	1	1	E14484704

Comtech, Inc, Fayetteville, NC - 28314,

8.330 s May 6 2020 MiTek Industries, Inc. Mon Jun 8 10:33:15 2020 Page 1

ID:BoL?hgXglYpqwdOiyUmcQyz41fz-5Yjk3Y4Dd3SLGM55mK5Byk2_UkWWwwJk4yHXDdz8N72

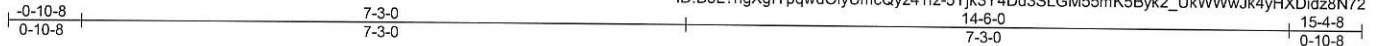

Scale = 1:26.6

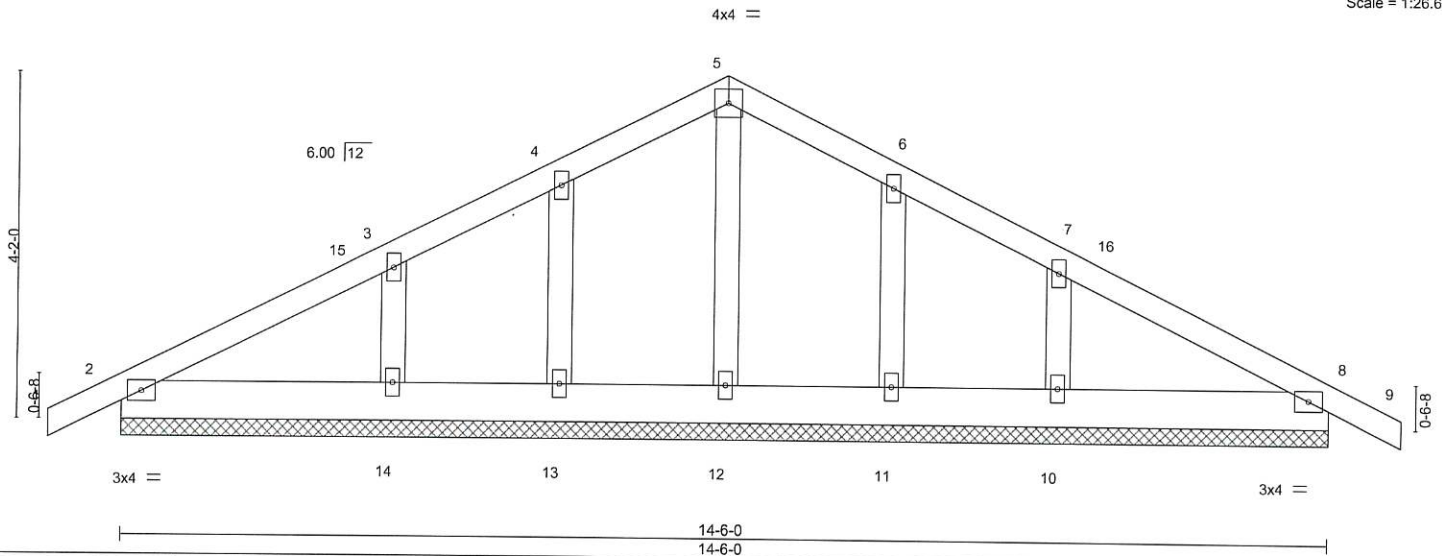

LOADING (psf)	SPACING-	CSI.	DEFL.	PLATES	GRIP
TCLL 20.0	Plate Grip DOL 2-0-0	TC 0.09	in (loc) l/defl L/d	MT20	244/190
TCDL 10.0	Lumber DOL 1.15	BC 0.03	Vert(LL) 0.00 8 n/r 120		
BCLL 0.0 *	Rep Stress Incr YES	WB 0.04	Vert(CT) 0.00 9 n/r 120		
BCDL 10.0	Code IRC2015/TPI2014	Matrix-S	Horz(CT) 0.00 8 n/a n/a		
				Weight: 78 lb	FT = 20%

LUMBER-	BRACING-
TOP CHORD 2x4 SP No.1	TOP CHORD Structural wood sheathing directly applied or 6-0-0 oc purlins.
BOT CHORD 2x6 SP No.1	BOT CHORD Rigid ceiling directly applied or 10-0-0 oc bracing.
OTHERS 2x4 SP No.2	

REACTIONS. All bearings 14-6-0.
 (lb) - Max Horz 2=82(LC 13)
 Max Uplift All uplift 100 lb or less at joint(s) 2, 8, 13, 11 except 14=112(LC 12), 10=112(LC 13)
 Max Grav All reactions 250 lb or less at joint(s) 2, 8, 12, 13, 11 except 14=250(LC 1), 10=250(LC 1)

FORCES. (lb) - Max. Comp./Max. Ten. - All forces 250 (lb) or less except when shown.

- NOTES-**
- Unbalanced roof live loads have been considered for this design.
 - Wind: ASCE 7-10; Vult=130mph (3-second gust) Vasd=103mph; TCDL=6.0psf; BCDL=6.0psf; h=15ft; Cat. II; Exp C; Enclosed; MWFRS (envelope) gable end zone and C-C Corner(3) 0-10-8 to 3-3-0, Exterior(2) 3-3-0 to 7-3-0, Corner(3) 7-3-0 to 11-7-13, Exterior(2) 11-7-13 to 15-4-8 zone; C-C for members and forces & MWFRS for reactions shown; Lumber DOL=1.60 plate grip DOL=1.60
 - Truss designed for wind loads in the plane of the truss only. For studs exposed to wind (normal to the face), see Standard Industry Gable End Details as applicable, or consult qualified building designer as per ANSI/TPI 1.
 - All plates are 2x4 MT20 unless otherwise indicated.
 - Gable requires continuous bottom chord bearing.
 - Gable studs spaced at 2-0-0 oc.
 - This truss has been designed for a 10.0 psf bottom chord live load nonconcurrent with any other live loads.
 - * This truss has been designed for a live load of 30.0psf on the bottom chord in all areas where a rectangle 3-6-0 tall by 2-0-0 wide will fit between the bottom chord and any other members.
 - Provide mechanical connection (by others) of truss to bearing plate capable of withstanding 100 lb uplift at joint(s) 2, 8, 13, 11 except (jt=lb) 14=112, 10=112.



June 8, 2020

WARNING - Verify design parameters and READ NOTES ON THIS AND INCLUDED MITEK REFERENCE PAGE MII-7473 rev. 10/03/2015 BEFORE USE.

Design valid for use only with MiTek® connectors. This design is based only upon parameters shown, and is for an individual building component, not a truss system. Before use, the building designer must verify the applicability of design parameters and properly incorporate this design into the overall building design. Bracing indicated is to prevent buckling of individual truss web and/or chord members only. Additional temporary and permanent bracing is always required for stability and to prevent collapse with possible personal injury and property damage. For general guidance regarding the fabrication, storage, delivery, erection and bracing of trusses and truss systems, see **ANSI/TPI1 Quality Criteria, DSB-89 and BCSI Building Component Safety Information** available from Truss Plate Institute, 218 N. Lee Street, Suite 312, Alexandria, VA 22314.



818 Soundside Road
 Edenton, NC 27932

Job	Truss	Truss Type	Qty	Ply	Job Reference (optional)
J0620-2872	C2	COMMON	3	1	

E14484705

Comtech, Inc, Fayetteville, NC - 28314,

8,330 s May 6 2020 MiTek Industries, Inc. Mon Jun 8 10:33:16 2020 Page 1

ID:BoL?hgXglYpqwdOiyUmcQyz41fz-ZkH6Hu5sONaCuWgHK2cQVyb4o8pWfILDaxHmE3z8N71



Scale = 1:26.6

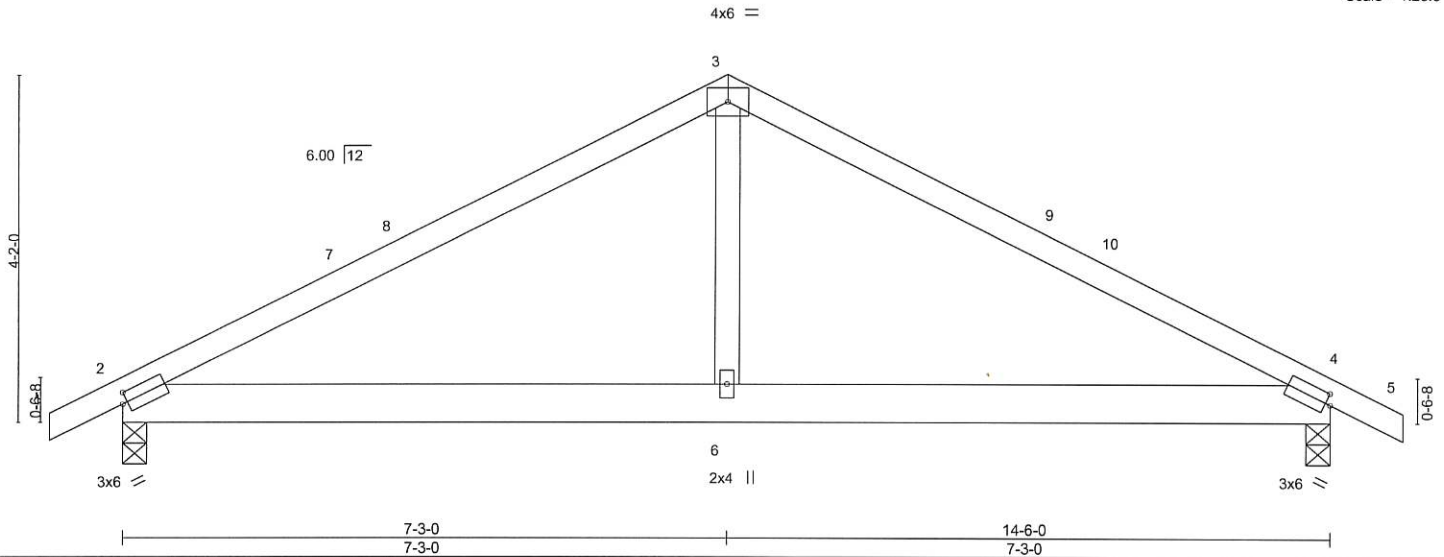

Plate Offsets (X,Y)-- [2:0-0-12,0-1-8], [4:0-0-12,0-1-8]

LOADING (psf)	SPACING-	2-0-0	CSI.	DEFL.	in	(loc)	I/defl	L/d	PLATES	GRIP
TCLL 20.0	Plate Grip DOL	1.15	TC 0.44	Vert(LL)	-0.02	2-6	>999	360	MT20	244/190
TCDL 10.0	Lumber DOL	1.15	BC 0.24	Vert(CT)	-0.05	2-6	>999	240		
BCLL 0.0 *	Rep Stress Incr	YES	WB 0.08	Horz(CT)	0.01	4	n/a	n/a		
BCDL 10.0	Code	IRC2015/TPI2014	Matrix-S	Wind(LL)	0.02	2-6	>999	240	Weight: 66 lb	FT = 20%

LUMBER-

TOP CHORD 2x4 SP No.1
 BOT CHORD 2x6 SP No.1
 WEBS 2x4 SP No.2

BRACING-

TOP CHORD Structural wood sheathing directly applied or 6-0-0 oc purlins.
 BOT CHORD Rigid ceiling directly applied or 10-0-0 oc bracing.

REACTIONS.

(size) 2=0-3-8, 4=0-3-8
 Max Horz 2=-53(LC 10)
 Max Uplift 2=-48(LC 12), 4=-48(LC 13)
 Max Grav 2=630(LC 1), 4=630(LC 1)

FORCES. (lb) - Max. Comp./Max. Ten. - All forces 250 (lb) or less except when shown.

TOP CHORD 2-3=-803/237, 3-4=-803/237
 BOT CHORD 2-6=-75/617, 4-6=-75/617
 WEBS 3-6=0/366

NOTES-

- Unbalanced roof live loads have been considered for this design.
- Wind: ASCE 7-10; Vult=130mph (3-second gust) Vasd=103mph; TCCL=6.0psf; BCDL=6.0psf; h=15ft; Cat. II; Exp C; Enclosed; MWFRS (envelope) and C-C Exterior(2) -0-10-8 to 3-6-5, Interior(1) 3-6-5 to 7-3-0, Exterior(2) 7-3-0 to 11-7-13, Interior(1) 11-7-13 to 15-4-8 zone; C-C for members and forces & MWFRS for reactions shown; Lumber DOL=1.60 plate grip DOL=1.60
- This truss has been designed for a 10.0 psf bottom chord live load nonconcurrent with any other live loads.
- * This truss has been designed for a live load of 30.0psf on the bottom chord in all areas where a rectangle 3-6-0 tall by 2-0-0 wide will fit between the bottom chord and any other members.
- Provide mechanical connection (by others) of truss to bearing plate capable of withstanding 100 lb uplift at joint(s) 2, 4.



June 8, 2020

WARNING - Verify design parameters and READ NOTES ON THIS AND INCLUDED MTEK REFERENCE PAGE MII-7473 rev. 10/03/2015 BEFORE USE.

Design valid for use only with MiTek® connectors. This design is based only upon parameters shown, and is for an individual building component, not a truss system. Before use, the building designer must verify the applicability of design parameters and properly incorporate this design into the overall building design. Bracing indicated is to prevent buckling of individual truss web and/or chord members only. Additional temporary and permanent bracing is always required for stability and to prevent collapse with possible personal injury and property damage. For general guidance regarding the fabrication, storage, delivery, erection and bracing of trusses and truss systems, see *ANSI/TR11 Quality Criteria, DSB-89 and BCSI Building Component Safety Information* available from Truss Plate Institute, 218 N. Lee Street, Suite 312, Alexandria, VA 22314.



818 Soundside Road
 Edenton, NC 27932

Job	Truss	Truss Type	Qty	Ply	Job Reference (optional)
J0620-2872	C3	COMMON GIRDER	1	2	

E14484706

Comtech, Inc, Fayetteville, NC - 28314,

8.330 s May 6 2020 MiTek Industries, Inc. Mon Jun 8 10:33:17 2020 Page 1

ID:BoL?hgXglYppwdOiyUmcQyz41fz-1xrVUE6U9hi3WgEUul7f197GrY3yO2eNPb0KmWz8N70

Scale = 1:25.5

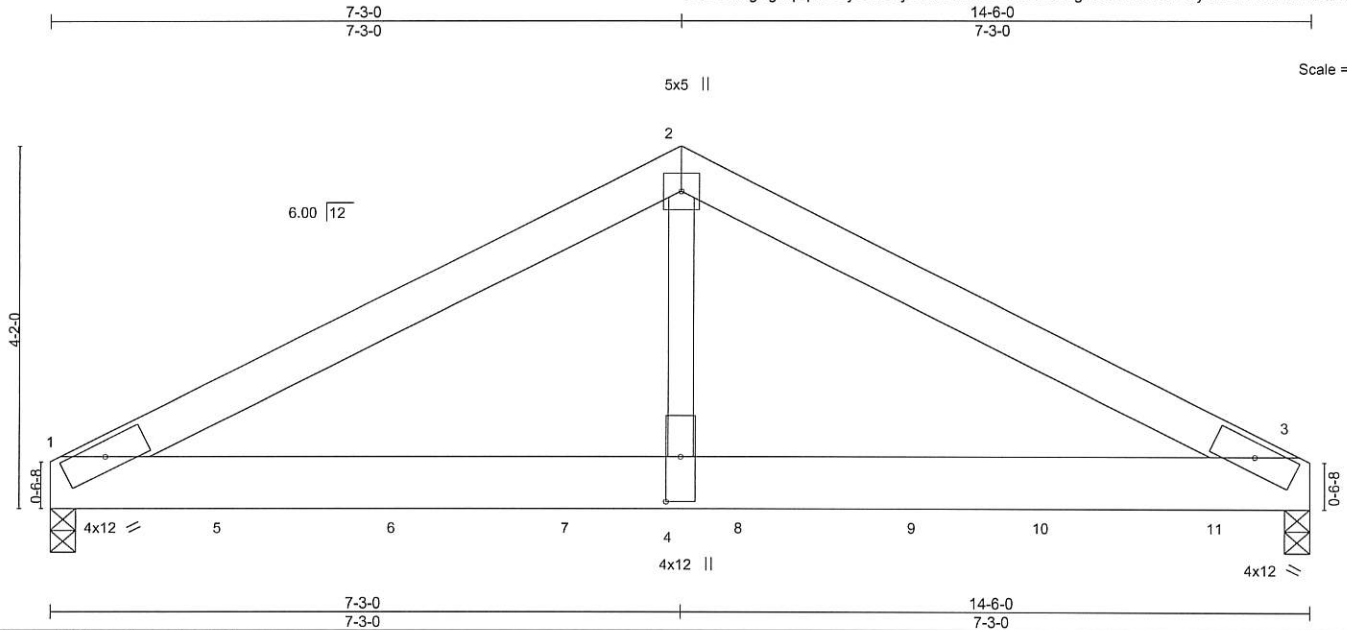

Plate Offsets (X,Y)-- [4:0-6-4,0-2-0]

LOADING (psf)	SPACING-	CSI.	DEFL.	in (loc)	l/defl	L/d	PLATES	GRIP
TCLL 20.0	2-0-0	TC 0.36	Vert(LL) -0.08	3-4	>999	360	MT20	244/190
TCDL 10.0	Lumber DOL 1.15	BC 0.61	Vert(CT) -0.16	3-4	>999	240		
BCLL 0.0 *	Rep Stress Incr NO	WB 0.72	Horz(CT) 0.02	3	n/a	n/a		
BCDL 10.0	Code IRC2015/TPI2014	Matrix-S	Wind(LL) 0.06	3-4	>999	240		
							Weight: 173 lb	FT = 20%

LUMBER-

TOP CHORD 2x6 SP No.1
 BOT CHORD 2x8 SP 2400F 2.0E
 WEBS 2x4 SP No.2

BRACING-

TOP CHORD Structural wood sheathing directly applied or 5-10-10 oc purlins.
 BOT CHORD Rigid ceiling directly applied or 10-0-0 oc bracing.

REACTIONS.

(size) 1=0-3-8, 3=0-3-8
 Max Horz 1=-47(LC 25)
 Max Uplift 1=-324(LC 8), 3=-382(LC 9)
 Max Grav 1=4670(LC 1), 3=5490(LC 1)

FORCES.

(lb) - Max. Comp./Max. Ten. - All forces 250 (lb) or less except when shown.
 TOP CHORD 1-2=-7127/503, 2-3=-7121/502
 BOT CHORD 1-4=-396/6308, 3-4=-396/6308
 WEBS 2-4=-316/5855

NOTES-

- 2-ply truss to be connected together with 10d (0.131"x3") nails as follows:
 Top chords connected as follows: 2x6 - 2 rows staggered at 0-9-0 oc.
 Bottom chords connected as follows: 2x8 - 2 rows staggered at 0-7-0 oc.
 Webs connected as follows: 2x4 - 1 row at 0-9-0 oc.
- All loads are considered equally applied to all plies, except if noted as front (F) or back (B) face in the LOAD CASE(S) section. Ply to ply connections have been provided to distribute only loads noted as (F) or (B), unless otherwise indicated.
- Unbalanced roof live loads have been considered for this design.
- Wind: ASCE 7-10; Vult=130mph (3-second gust) Vasd=103mph; TCCL=6.0psf; BCCL=6.0psf; h=15ft; Cat. II; Exp C; Enclosed; MWFRS (envelope); Lumber DOL=1.60 plate grip DOL=1.60
- This truss has been designed for a 10.0 psf bottom chord live load nonconcurrent with any other live loads.
- * This truss has been designed for a live load of 30.0psf on the bottom chord in all areas where a rectangle 3-6-0 tall by 2-0-0 wide will fit between the bottom chord and any other members.
- Provide mechanical connection (by others) of truss to bearing plate capable of withstanding 100 lb uplift at joint(s) except (jt=lb) 1=324, 3=382.
- Hanger(s) or other connection device(s) shall be provided sufficient to support concentrated load(s) 1291 lb down and 99 lb up at 2-0-12, 1291 lb down and 99 lb up at 4-0-12, 1291 lb down and 99 lb up at 6-0-12, 1291 lb down and 99 lb up at 8-0-12, 1291 lb down and 99 lb up at 10-0-12, and 1283 lb down and 99 lb up at 11-6-0, and 1285 lb down and 98 lb up at 13-6-0 on bottom chord. The design/selection of such connection device(s) is the responsibility of others.

LOAD CASE(S) Standard

- Dead + Roof Live (balanced): Lumber Increase=1.15, Plate Increase=1.15
 Uniform Loads (plf)
 Vert: 1-2=-60, 2-3=-60, 1-3=-20



June 8, 2020

Continued on page 2

WARNING - Verify design parameters and READ NOTES ON THIS AND INCLUDED MITEK REFERENCE PAGE MI-7473 rev. 10/03/2015 BEFORE USE.

Design valid for use only with MiTek® connectors. This design is based only upon parameters shown, and is for an individual building component, not a truss system. Before use, the building designer must verify the applicability of design parameters and properly incorporate this design into the overall building design. Bracing indicated is to prevent buckling of individual truss web and/or chord members only. Additional temporary and permanent bracing is always required for stability and to prevent collapse with possible personal injury and property damage. For general guidance regarding the fabrication, storage, delivery, erection and bracing of trusses and truss systems, see *ANSI/TPI1 Quality Criteria, DSB-89 and BCSI Building Component Safety Information* available from Truss Plate Institute, 218 N. Lee Street, Suite 312, Alexandria, VA 22314.



818 Soundside Road
 Edenton, NC 27932

Job	Truss	Truss Type	Qty	Ply	
J0620-2872	C3	COMMON GIRDER	1	2	E14484706

Comtech, Inc, Fayetteville, NC - 28314,

8.330 s May 6 2020 MiTek Industries, Inc. Mon Jun 8 10:33:17 2020 Page 2
 ID:BoL?hgXglYpqwdOiyUmcQyz41fz-1xrVUE6U9hi3WgEUui7f197GrY3yO2eNPb0KmWz8N70

LOAD CASE(S) Standard
 Concentrated Loads (lb)
 Vert: 5=-1291(F) 6=-1291(F) 7=-1291(F) 8=-1291(F) 9=-1291(F) 10=-1283(F) 11=-1285(F)

WARNING - Verify design parameters and READ NOTES ON THIS AND INCLUDED MITEK REFERENCE PAGE MII-7473 rev. 10/03/2015 BEFORE USE.

Design valid for use only with MiTek® connectors. This design is based only upon parameters shown, and is for an individual building component, not a truss system. Before use, the building designer must verify the applicability of design parameters and properly incorporate this design into the overall building design. Bracing indicated is to prevent buckling of individual truss web and/or chord members only. Additional temporary and permanent bracing is always required for stability and to prevent collapse with possible personal injury and property damage. For general guidance regarding the fabrication, storage, delivery, erection and bracing of trusses and truss systems, see *ANSI/TPI1 Quality Criteria, DSB-89 and BCSI Building Component Safety Information* available from Truss Plate Institute, 218 N. Lee Street, Suite 312, Alexandria, VA 22314.



818 Soundside Road
 Edenton, NC 27932

Job	Truss	Truss Type	Qty	Ply	Job Reference (optional)
J0620-2872	D1	GABLE	1	1	E14484707

Comtech, Inc, Fayetteville, NC - 28314,

8.330 s May 6 2020 MiTek Industries, Inc. Mon Jun 8 10:33:18 2020 Page 1

ID:BoL?hgXgIYpqwdOiyUmcQyz41fz-W7Ptia66v_qv7qpqRTeuaNgPpySF7g6WeFmlyz8N7?

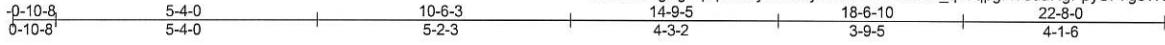

Scale = 1:45.3

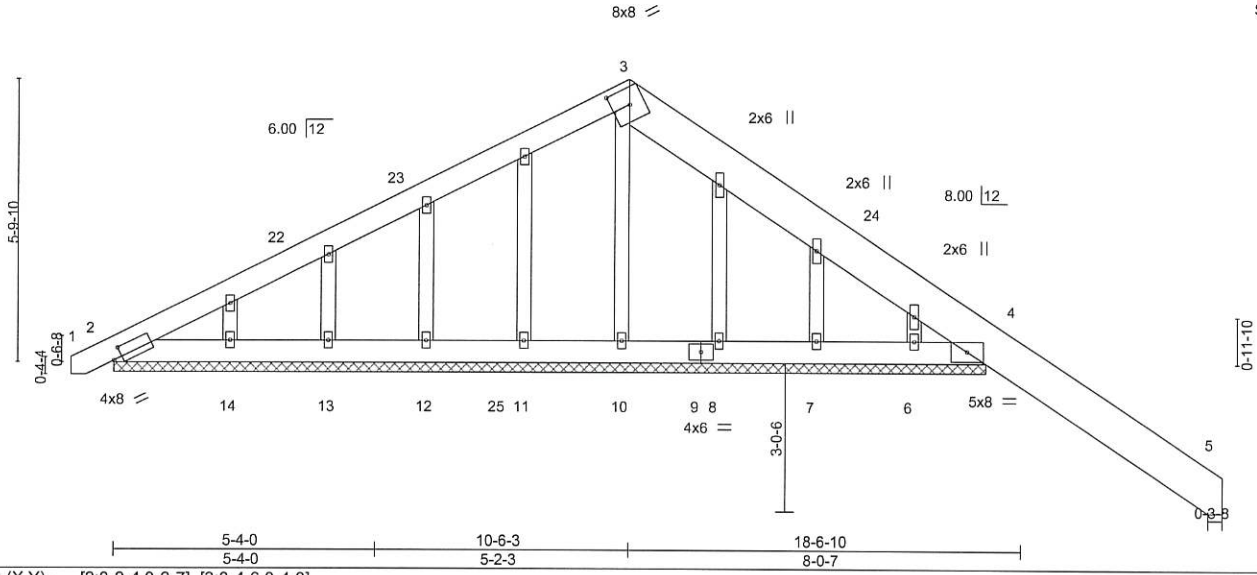

Plate Offsets (X,Y) - [2:0-2-4,0-2-7], [3:0-4-6,0-4-0]

LOADING (psf)	SPACING-	CSI.	DEFL.	PLATES	GRIP
TCLL 20.0	2-0-0	TC 0.41	in (loc) l/defl L/d	MT20	244/190
TCDL 10.0	Plate Grip DOL 1.15	BC 0.42	Vert(LL) -0.04 5 n/r 120		
BCLL 0.0 *	Lumber DOL 1.15	WB 0.00	Vert(CT) -0.06 5 n/r 120		
BCDL 10.0	Rep Stress Incr YES	Matrix-S	Horz(CT) 0.01 4 n/a n/a		
	Code IRC2015/TPI2014			Weight: 160 lb	FT = 20%

LUMBER-

TOP CHORD 2x6 SP No.1 *Except*
3-5: 2x10 SP No.1
BOT CHORD 2x6 SP No.1
OTHERS 2x4 SP No.2

BRACING-

TOP CHORD Structural wood sheathing directly applied or 6-0-0 oc purlins.
BOT CHORD Rigid ceiling directly applied or 10-0-0 oc bracing.

REACTIONS.

All bearings 17-9-15.
(lb) - Max Horz 2=-218(LC 17)
Max Uplift All uplift 100 lb or less at joint(s) 13, 2 except 4=-430(LC 13), 14=-259(LC 12), 6=-139(LC 1)
Max Grav All reactions 250 lb or less at joint(s) 10, 11, 12, 13, 8, 7, 6 except 4=979(LC 1), 14=423(LC 23), 2=319(LC 1)

FORCES.

(lb) - Max. Comp./Max. Ten. - All forces 250 (lb) or less except when shown.
TOP CHORD 2-3=-587/244, 3-4=-627/277
BOT CHORD 2-14=-80/413, 13-14=-80/413, 12-13=-80/413, 11-12=-80/413, 10-11=-80/413, 8-10=-80/413, 7-8=-80/413, 6-7=-80/413, 4-6=-80/413

NOTES-

- Unbalanced roof live loads have been considered for this design.
- Wind: ASCE 7-10; Vult=130mph (3-second gust) Vasd=103mph; TCDL=6.0psf; BCDL=6.0psf; h=15ft; Cat. II; Exp C; Enclosed; MWFRS (envelope) gable end zone and C-C Exterior(2) -0-8-10 to 3-8-3, Interior(1) 3-8-3 to 10-6-3, Exterior(2) 10-6-3 to 14-11-0, Interior(1) 14-11-0 to 22-6-4 zone; C-C for members and forces & MWFRS for reactions shown; Lumber DOL=1.60 plate grip DOL=1.60
- Truss designed for wind loads in the plane of the truss only. For studs exposed to wind (normal to the face), see Standard Industry Gable End Details as applicable, or consult qualified building designer as per ANSI/TPI 1.
- All plates are 2x4 MT20 unless otherwise indicated.
- Gable requires continuous bottom chord bearing.
- Gable studs spaced at 2-0-0 oc.
- This truss has been designed for a 10.0 psf bottom chord live load nonconcurrent with any other live loads.
- * This truss has been designed for a live load of 30.0psf on the bottom chord in all areas where a rectangle 3-6-0 tall by 2-0-0 wide will fit between the bottom chord and any other members, with BCDL = 10.0psf.
- Provide mechanical connection (by others) of truss to bearing plate capable of withstanding 100 lb uplift at joint(s) 13, 2 except (it=lb) 4=430, 14=259, 6=139.



June 8, 2020

WARNING - Verify design parameters and READ NOTES ON THIS AND INCLUDED MITEK REFERENCE PAGE MI-7473 rev. 10/03/2015 BEFORE USE.

Design valid for use only with MiTek® connectors. This design is based only upon parameters shown, and is for an individual building component, not a truss system. Before use, the building designer must verify the applicability of design parameters and properly incorporate this design into the overall building design. Bracing indicated is to prevent buckling of individual truss web and/or chord members only. Additional temporary and permanent bracing is always required for stability, erection and to prevent collapse with possible personal injury and property damage. For general guidance regarding the fabrication, storage, delivery, erection and bracing of trusses and truss systems, see **ANSI/TPI1 Quality Criteria, DSB-89 and BCSI Building Component Safety Information** available from Truss Plate Institute, 218 N. Lee Street, Suite 312, Alexandria, VA 22314.



818 Soundside Road
Edenton, NC 27932

Job	Truss	Truss Type	Qty	Ply	Job Reference (optional)
J0620-2872	D2	ROOF SPECIAL	6	1	

E14484708

Comtech, Inc, Fayetteville, NC - 28314,

8,330 s May 6 2020 MITek Industries, Inc. Mon Jun 8 10:33:19 2020 Page 1
 ID:BoL?hgXglYpqwdOiyUmcQyz41fz-_JzFvw7kglyml_Os?A977aDZALnps?GfsvVQrOz8N7_

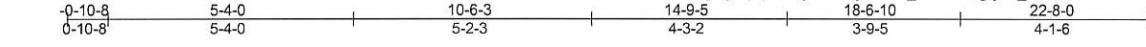

Scale: 1/4"=1'

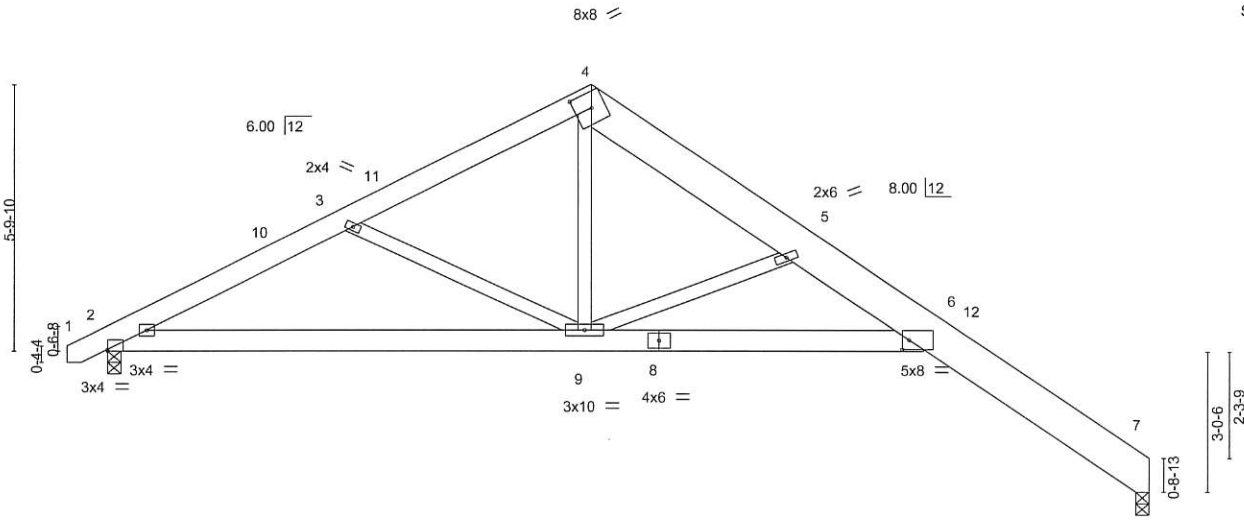

Plate Offsets (X,Y)--	[2:0-0-2,Edge], [4:0-4-6,0-4-0], [6:0-1-12,0-2-8]
-----------------------	---

LOADING (psf)	SPACING-	CSI.	DEFL.	PLATES	GRIP
TCLL 20.0	2-0-0	TC 0.50	in (loc) l/defl L/d	MT20	244/190
TCDL 10.0	Plate Grip DOL 1.15	BC 0.39	Vert(LL) -0.20 6-9 >999 360		
BCLL 0.0 *	Lumber DOL 1.15	WB 0.52	Vert(CT) -0.40 6-9 >677 240		
BCDL 10.0	Rep Stress Incr YES	Matrix-S	Horz(CT) 0.26 7 n/a n/a		
	Code IRC2015/TPI2014		Wind(LL) 0.13 6 >999 240	Weight: 153 lb	FT = 20%

LUMBER-	BRACING-
TOP CHORD 2x6 SP No.1 *Except* 4-7: 2x10 SP 2400F 2.0E	TOP CHORD Structural wood sheathing directly applied or 6-0-0 oc purlins.
BOT CHORD 2x6 SP No.1	BOT CHORD Rigid ceiling directly applied or 10-0-0 oc bracing.
WEBS 2x4 SP No.2	

REACTIONS. (size) 7=0-3-8, 2=0-3-8
 Max Horz 2=176(LC 11)
 Max Uplift 7=57(LC 13), 2=58(LC 12)
 Max Grav 7=909(LC 1), 2=949(LC 1)

FORCES. (lb) - Max. Comp./Max. Ten. - All forces 250 (lb) or less except when shown.
 TOP CHORD 2-3=-1528/386, 3-4=-1206/274, 4-5=-1286/301, 5-6=-2001/430, 6-7=-452/169
 BOT CHORD 2-9=-189/1315, 6-9=-273/2152
 WEBS 3-9=-349/230, 4-9=-109/874, 5-9=-1256/333

- NOTES-**
- Unbalanced roof live loads have been considered for this design.
 - Wind: ASCE 7-10; Vult=130mph (3-second gust) Vasd=103mph; TCCL=6.0psf; BCDL=6.0psf; h=15ft; Cat. II; Exp C; Enclosed; MWFRS (envelope) and C-C Exterior(2) 0-8-10 to 3-8-3, Interior(1) 3-8-3 to 10-6-3, Exterior(2) 10-6-3 to 15-1-11, Interior(1) 15-1-11 to 22-6-4 zone; C-C for members and forces & MWFRS for reactions shown; Lumber DOL=1.60 plate grip DOL=1.60
 - This truss has been designed for a 10.0 psf bottom chord live load nonconcurrent with any other live loads.
 - * This truss has been designed for a live load of 30.0psf on the bottom chord in all areas where a rectangle 3-6-0 tall by 2-0-0 wide will fit between the bottom chord and any other members.
 - Bearing at joint(s) 7 considers parallel to grain value using ANSI/TPI 1 angle to grain formula. Building designer should verify capacity of bearing surface.
 - Provide mechanical connection (by others) of truss to bearing plate capable of withstanding 100 lb uplift at joint(s) 7, 2.



June 8, 2020

WARNING - Verify design parameters and READ NOTES ON THIS AND INCLUDED MITEK REFERENCE PAGE MII-7473 rev. 10/03/2015 BEFORE USE.

Design valid for use only with MITek® connectors. This design is based only upon parameters shown, and is for an individual building component, not a truss system. Before use, the building designer must verify the applicability of design parameters and properly incorporate this design into the overall building design. Bracing indicated is to prevent buckling of individual truss web and/or chord members only. Additional temporary and permanent bracing is always required for stability and to prevent collapse with possible personal injury and property damage. For general guidance regarding the fabrication, storage, delivery, erection and bracing of trusses and truss systems, see **ANSI/TPI Quality Criteria, DSB-89 and BCSI Building Component Safety Information** available from Truss Plate Institute, 218 N. Lee Street, Suite 312, Alexandria, VA 22314.

ENGINEERING BY
TRENCO
 A MITek Affiliate

818 Soundside Road
 Edenton, NC 27932

Job	Truss	Truss Type	Qty	Ply	E14484709
J0620-2872	M1	GABLE	1	1	Job Reference (optional)

Comtech, Inc. Fayetteville, NC - 28314,

8.330 s May 6 2020 MiTek Industries, Inc. Mon Jun 8 10:33:20 2020 Page 1
 ID:BoI?hgXgIYpqwdOiyUmcQyz41fz-SWXd6G8MRc4dN7z3ZtgMfolp8IDUbaOp5ZF_Mqz8N6z



Scale = 1:17.0

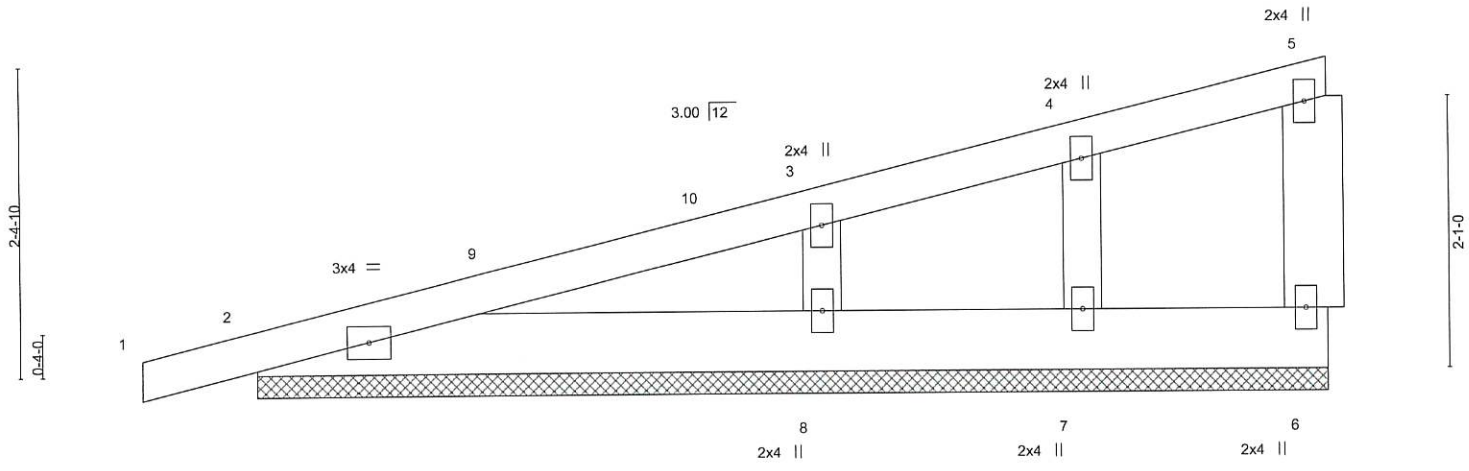

LOADING (psf)	SPACING- 2-0-0	CSI.	DEFL. in (loc) l/defl L/d	PLATES	GRIP
TCLL 20.0	Plate Grip DOL 1.15	TC 0.16	Vert(LL) -0.00 1 n/r 120	MT20	244/190
TCDL 10.0	Lumber DOL 1.15	BC 0.05	Vert(CT) 0.00 1 n/r 120		
BCLL 0.0 *	Rep Stress Incr YES	WB 0.04	Horz(CT) 0.00 n/a n/a		
BCDL 10.0	Code IRC2015/TPI2014	Matrix-P		Weight: 40 lb	FT = 20%

LUMBER-
 TOP CHORD 2x4 SP No.1
 BOT CHORD 2x6 SP No.1
 WEBS 2x6 SP No.1
 OTHERS 2x4 SP No.2

BRACING-
 TOP CHORD Structural wood sheathing directly applied or 6-0-0 oc purlins, except end verticals.
 BOT CHORD Rigid ceiling directly applied or 10-0-0 oc bracing.

REACTIONS. All bearings 8-2-8.
 (lb) - Max Horz 2=109(LC 8)
 Max Uplift All uplift 100 lb or less at joint(s) 6, 2, 7 except 8=107(LC 12)
 Max Grav All reactions 250 lb or less at joint(s) 6, 2, 7 except 8=344(LC 1)

FORCES. (lb) - Max. Comp./Max. Ten. - All forces 250 (lb) or less except when shown.
 WEBS 3-8=255/218

- NOTES-**
- 1) Wind: ASCE 7-10; Vult=130mph (3-second gust) Vasd=103mph; TCCL=6.0psf; BCDL=6.0psf; h=15ft; Cat. II; Exp C; Enclosed; MWFRS (envelope) gable end zone and C-C Exterior(2) -0-10-8 to 3-6-5, Interior(1) 3-6-5 to 8-1-4 zone; C-C for members and forces & MWFRS for reactions shown; Lumber DOL=1.60 plate grip DOL=1.60
 - 2) Truss designed for wind loads in the plane of the truss only. For studs exposed to wind (normal to the face), see Standard Industry Gable End Details as applicable, or consult qualified building designer as per ANSI/TPI 1.
 - 3) Gable requires continuous bottom chord bearing.
 - 4) Gable studs spaced at 2-0-0 oc.
 - 5) This truss has been designed for a 10.0 psf bottom chord live load nonconcurrent with any other live loads.
 - 6) * This truss has been designed for a live load of 30.0psf on the bottom chord in all areas where a rectangle 3-6-0 tall by 2-0-0 wide will fit between the bottom chord and any other members.
 - 7) Provide mechanical connection (by others) of truss to bearing plate capable of withstanding 100 lb uplift at joint(s) 6, 2, 7 except (jt=lb) 8=107.



June 8, 2020

<p>WARNING - Verify design parameters and READ NOTES ON THIS AND INCLUDED MITEK REFERENCE PAGE MII-7473 rev. 10/03/2015 BEFORE USE. Design valid for use only with MiTek® connectors. This design is based only upon parameters shown, and is for an individual building component, not a truss system. Before use, the building designer must verify the applicability of design parameters and properly incorporate this design into the overall building design. Bracing indicated is to prevent buckling of individual truss web and/or chord members only. Additional temporary and permanent bracing is always required for stability and to prevent collapse with possible personal injury and property damage. For general guidance regarding the fabrication, storage, delivery, erection and bracing of trusses and truss systems, see ANSI/TPI1 Quality Criteria, DSB-89 and BCSI Building Component Safety Information available from Truss Plate Institute, 218 N. Lee Street, Suite 312, Alexandria, VA 22314.</p>	<p>ENGINEERING BY TRENCO A MiTek Affiliate 818 Soundside Road Edenton, NC 27932</p>
--	--

Job	Truss	Truss Type	Qty	Ply	Job Reference (optional)
J0620-2872	M2	MONOPITCH	5	1	

E14484710

Comtech, Inc, Fayetteville, NC - 28314,

8.330 s May 6 2020 MiTek Industries, Inc. Mon Jun 8 10:33:20 2020 Page 1
ID:BoL?hgXglYpqwdOiyUmcQyz41fz-SWXd6G8MRc4dN7z3ZtgMfoldl98baop5ZF_Mqz8N6z



Scale = 1:17.5

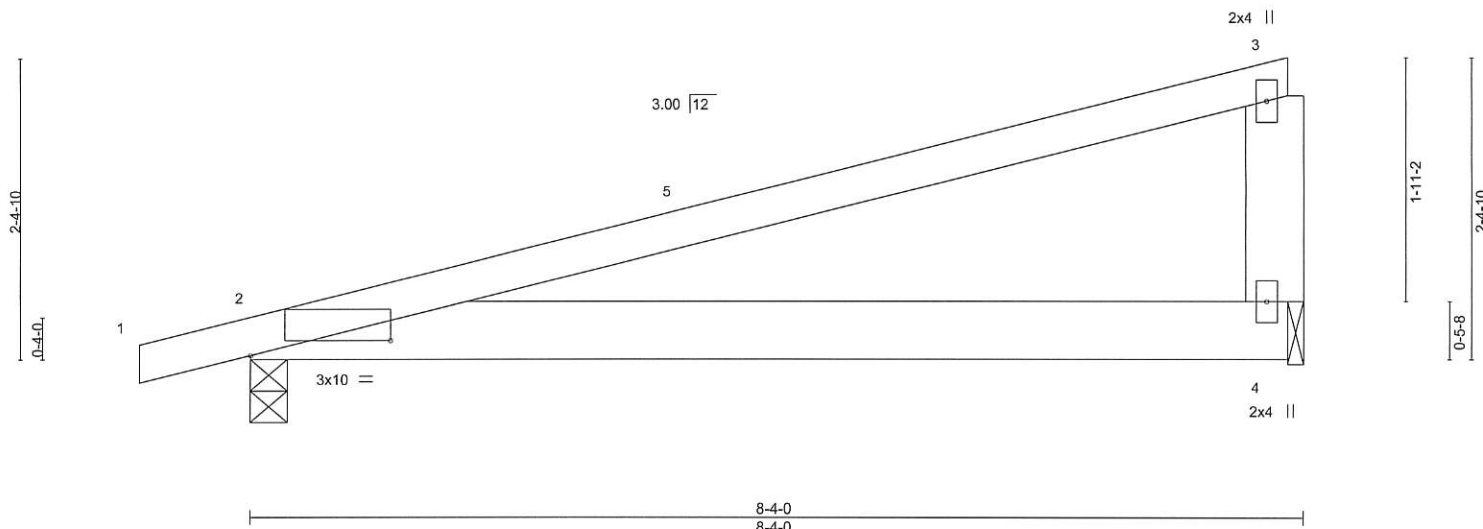

Plate Offsets (X,Y)-- [2:1-1-4,0-1-7]

LOADING (psf)	SPACING- 2-0-0	CSI.	DEFL. in (loc) l/defl L/d	PLATES	GRIP
TCLL 20.0	Plate Grip DOL 1.15	TC 0.95	Vert(LL) -0.05 2-4 >999 360	MT20	244/190
TCDL 10.0	Lumber DOL 1.15	BC 0.26	Vert(CT) -0.11 2-4 >880 240		
BCLL 0.0 *	Rep Stress Incr YES	WB 0.00	Horz(CT) 0.00 n/a n/a		
BCDL 10.0	Code IRC2015/TPI2014	Matrix-P	Wind(LL) 0.00 2 **** 240	Weight: 37 lb	FT = 20%

LUMBER-	BRACING-
TOP CHORD 2x4 SP No.1	TOP CHORD Structural wood sheathing directly applied or 2-2-0 oc purlins, except end verticals.
BOT CHORD 2x6 SP No.1	BOT CHORD Rigid ceiling directly applied or 10-0-0 oc bracing.
WEBS 2x6 SP No.1	

REACTIONS. (size) 2=0-3-8, 4=0-1-8
 Max Horz 2=77(LC 8)
 Max Uplift 2=66(LC 8), 4=-41(LC 12)
 Max Grav 2=384(LC 1), 4=314(LC 1)

FORCES. (lb) - Max. Comp./Max. Ten. - All forces 250 (lb) or less except when shown.

- NOTES-**
- 1) Wind: ASCE 7-10; Vult=130mph (3-second gust) Vasd=103mph; TCDL=6.0psf; BCDL=6.0psf; h=15ft; Cat. II; Exp C; Enclosed; MWFRS (envelope) and C-C Exterior(2) -0-10-8 to 3-6-5, Interior(1) 3-6-5 to 8-1-4 zone; C-C for members and forces & MWFRS for reactions shown; Lumber DOL=1.60 plate grip DOL=1.60
 - 2) This truss has been designed for a 10.0 psf bottom chord live load nonconcurrent with any other live loads.
 - 3) * This truss has been designed for a live load of 30.0psf on the bottom chord in all areas where a rectangle 3-6-0 tall by 2-0-0 wide will fit between the bottom chord and any other members.
 - 4) Bearing at joint(s) 4 considers parallel to grain value using ANSI/TPI 1 angle to grain formula. Building designer should verify capacity of bearing surface.
 - 5) Provide mechanical connection (by others) of truss to bearing plate at joint(s) 4.
 - 6) Provide mechanical connection (by others) of truss to bearing plate capable of withstanding 100 lb uplift at joint(s) 2, 4.



WARNING - Verify design parameters and READ NOTES ON THIS AND INCLUDED MITEK REFERENCE PAGE MII-7473 rev. 10/03/2015 BEFORE USE.

Design valid for use only with MiTek® connectors. This design is based only upon parameters shown, and is for an individual building component, not a truss system. Before use, the building designer must verify the applicability of design parameters and properly incorporate this design into the overall building design. Bracing indicated is to prevent buckling of individual truss web and/or chord members only. Additional temporary and permanent bracing is always required for stability and to prevent collapse with possible personal injury and property damage. For general guidance regarding the fabrication, storage, delivery, erection and bracing of trusses and truss systems, see ANSI/TPI Quality Criteria, DSB-89 and BCSI Building Component Safety Information available from Truss Plate Institute, 218 N. Lee Street, Suite 312, Alexandria, VA 22314.

ENGINEERING BY
TRENCO
 A MiTek Affiliate
 818 Soundside Road
 Edenton, NC 27932

Job	Truss	Truss Type	Qty	Ply	E14484711
J0620-2872	M3	ROOF SPECIAL	6	1	

Comtech, Inc, Fayetteville, NC - 28314, 8.330 s May 6 2020 MiTek Industries, Inc. Mon Jun 8 10:33:21 2020 Page 1
 ID:BoL?hgXglYpqwdOiyUmcQyz41fz-wi4?Kc9_CvCU_HYF7bCbC?lrG9M?K1syKD_XuHz8N6y



Scale = 1:17.1

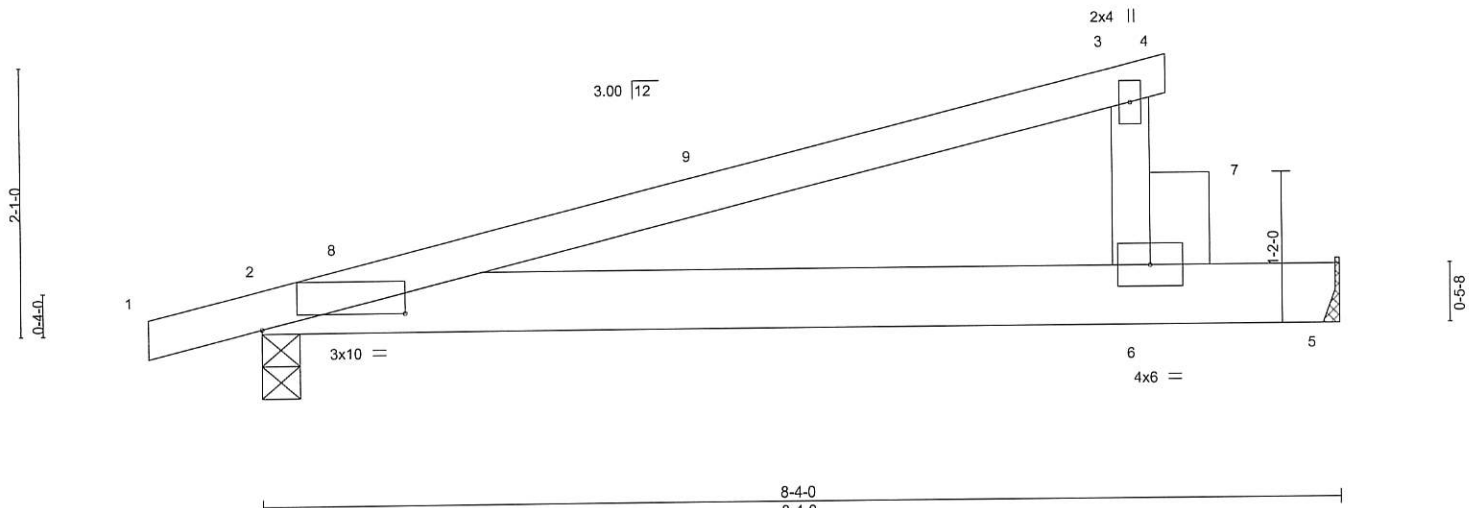

Plate Offsets (X,Y)-- [2:1-1-4,0-1-7]									
LOADING (psf)	SPACING-	2-0-0	CSI.	DEFL.	in (loc)	l/defl	L/d	PLATES	GRIP
TCLL 20.0	Plate Grip DOL	1.15	TC 0.71	Vert(LL)	-0.11 2-6	>884	360	MT20	244/190
TCDL 10.0	Lumber DOL	1.15	BC 0.86	Vert(CT)	-0.26 2-6	>373	240		
BCLL 0.0 *	Rep Stress Incr	NO	WB 0.00	Horz(CT)	0.00 5	n/a	n/a	Weight: 35 lb	FT = 20%
BCDL 10.0	Code IRC2015/TPI2014		Matrix-P	Wind(LL)	0.17 2-6	>569	240		

LUMBER-
 TOP CHORD 2x4 SP No.1
 BOT CHORD 2x6 SP No.1
 WEBS 2x4 SP No.2 *Except*
 6-7: 2x6 SP No.1

BRACING-
 TOP CHORD Structural wood sheathing directly applied or 6-0-0 oc purlins, except end verticals.
 BOT CHORD Rigid ceiling directly applied or 7-8-6 oc bracing.

REACTIONS. (size) 2=0-3-8, 5=Mechanical
 Max Horz 2=68(LC 8)
 Max Uplift 2=-75(LC 8), 5=-58(LC 12)
 Max Grav 2=468(LC 1), 5=656(LC 1)

FORCES. (lb) - Max. Comp./Max. Ten. - All forces 250 (lb) or less except when shown.

- NOTES-**
- 1) Wind: ASCE 7-10; Vult=130mph (3-second gust) Vasd=103mph; TCDL=6.0psf; BCDL=6.0psf; h=15ft; Cat. II; Exp C; Enclosed; MWFRS (envelope) and C-C Exterior(2) -0-10-8 to 3-6-5, Interior(1) 3-6-5 to 7-0-0 zone; C-C for members and forces & MWFRS for reactions shown; Lumber DOL=1.60 plate grip DOL=1.60
 - 2) This truss has been designed for a 10.0 psf bottom chord live load nonconcurrent with any other live loads.
 - 3) * This truss has been designed for a live load of 30.0psf on the bottom chord in all areas where a rectangle 3-6-0 tall by 2-0-0 wide will fit between the bottom chord and any other members.
 - 4) Refer to girder(s) for truss to truss connections.
 - 5) Provide mechanical connection (by others) of truss to bearing plate capable of withstanding 100 lb uplift at joint(s) 2, 5.
 - 6) Hanger(s) or other connection device(s) shall be provided sufficient to support concentrated load(s) 500 lb down and 265 lb up at 7-1-12 on bottom chord. The design/selection of such connection device(s) is the responsibility of others.

LOAD CASE(S) Standard
 1) Dead + Roof Live (balanced): Lumber Increase=1.15, Plate Increase=1.15
 Uniform Loads (plf)
 Vert: 1-3=-60, 3-4=-20, 2-5=-20
 Concentrated Loads (lb)
 Vert: 6=-500



Job	Truss	Truss Type	Qty	Ply	Job Reference (optional)	E14484712
J0620-2872	M4	GABLE	1	1		

Comtech, Inc, Fayetteville, NC - 28314, 8.330 s May 6 2020 MiTek Industries, Inc. Mon Jun 8 10:33:22 2020 Page 1
 ID:BoL?hgXglYpqwdOiyUmcQyz41fz-OueOXxAczDKLcR7RgljqkDr1sZug3U66Ztk5Qjz8N6x



Scale = 1:17.1

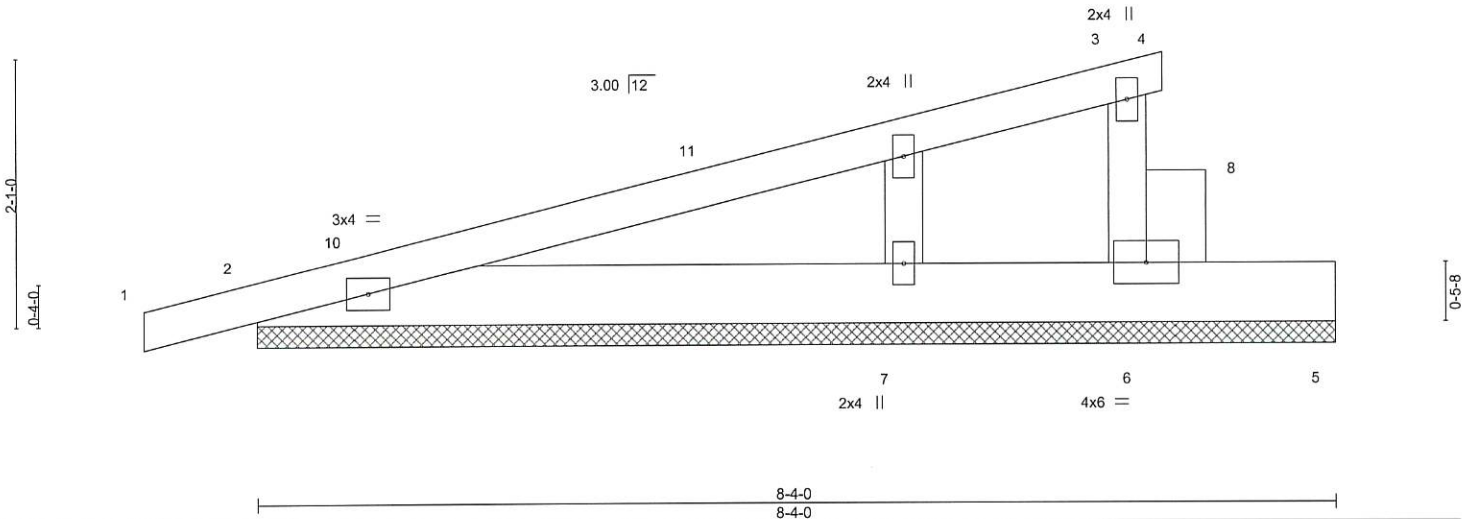

LOADING (psf)	SPACING- 2-0-0	CSI.	DEFL. in (loc) l/defl L/d	PLATES	GRIP
TCLL 20.0	Plate Grip DOL 1.15	TC 0.66	Vert(LL) -0.01 4 n/r 120	MT20	244/190
TCDL 10.0	Lumber DOL 1.15	BC 0.06	Vert(CT) 0.01 4 n/r 120		
BCLL 0.0 *	Rep Stress Incr YES	WB 0.00	Horz(CT) 0.00 6 n/a n/a		
BCDL 10.0	Code IRC2015/TPI2014	Matrix-P		Weight: 37 lb	FT = 20%

LUMBER-
 TOP CHORD 2x4 SP No.1
 BOT CHORD 2x6 SP No.1
 WEBS 2x4 SP No.2 *Except*
 6-8: 2x6 SP No.1
 OTHERS 2x4 SP No.2

BRACING-
 TOP CHORD Structural wood sheathing directly applied or 6'-0-0 oc purlins, except end verticals.
 BOT CHORD Rigid ceiling directly applied or 10'-0-0 oc bracing.

REACTIONS. (size) 6=8-4-0, 2=8-4-0, 7=8-4-0
 Max Horz 2=96(LC 8)
 Max Uplift 6=109(LC 12), 2=133(LC 8)
 Max Grav 6=235(LC 1), 2=303(LC 1), 7=181(LC 3)

FORCES. (lb) - Max. Comp./Max. Ten. - All forces 250 (lb) or less except when shown.

- NOTES-**
- 1) Wind: ASCE 7-10; Vult=130mph (3-second gust) Vasd=103mph; TCDL=6.0psf; BCDL=6.0psf; h=15ft; Cat. II; Exp C; Enclosed; MWFRS (envelope) gable end zone and C-C Exterior(2) -0-10-8 to 3-6-5, Interior(1) 3-6-5 to 7-0-0 zone; C-C for members and forces & MWFRS for reactions shown; Lumber DOL=1.60 plate grip DOL=1.60
 - 2) Truss designed for wind loads in the plane of the truss only. For studs exposed to wind (normal to the face), see Standard Industry Gable End Details as applicable, or consult qualified building designer as per ANSI/TPI 1.
 - 3) Gable requires continuous bottom chord bearing.
 - 4) Gable studs spaced at 2'-0-0 oc.
 - 5) This truss has been designed for a 10.0 psf bottom chord live load nonconcurrent with any other live loads.
 - 6) * This truss has been designed for a live load of 30.0psf on the bottom chord in all areas where a rectangle 3-6-0 tall by 2-0-0 wide will fit between the bottom chord and any other members.
 - 7) Provide mechanical connection (by others) of truss to bearing plate capable of withstanding 100 lb uplift at joint(s) except (jt=lb) 6=109, 2=133.



June 8, 2020

WARNING - Verify design parameters and READ NOTES ON THIS AND INCLUDED MITEK REFERENCE PAGE MII-7473 rev. 10/03/2015 BEFORE USE.
 Design valid for use only with MiTek® connectors. This design is based only upon parameters shown, and is for an individual building component, not a truss system. Before use, the building designer must verify the applicability of design parameters and properly incorporate this design into the overall building design. Bracing indicated is to prevent buckling of individual truss web and/or chord members only. Additional temporary and permanent bracing is always required for stability and to prevent collapse with possible personal injury and property damage. For general guidance regarding the fabrication, storage, delivery, erection and bracing of trusses and truss systems, see ANSI/TPI1 Quality Criteria, DSB-89 and BCSI Building Component Safety Information available from Truss Plate Institute, 218 N. Lee Street, Suite 312, Alexandria, VA 22314.

ENGINEERING BY
TRENCO
 A MITEK AFFILIATE

818 Soundside Road
 Edenton, NC 27932

Job	Truss	Truss Type	Qty	Ply	Job Reference (optional)
J0620-2872	M5	GABLE	1	1	

E14484713

Comtech, Inc, Fayetteville, NC - 28314,

8.330 s May 6 2020 MiTek Industries, Inc. Mon Jun 8 10:33:22 2020 Page 1

ID:BoL?hgXglYpqwdOiyUmcQyz41fz-OueOXXAczDKLcR7RgljqkDr5_ZvK3UC6Ztk5Qjz8N6x

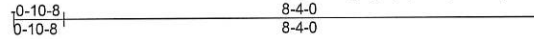

Scale = 1:38.6

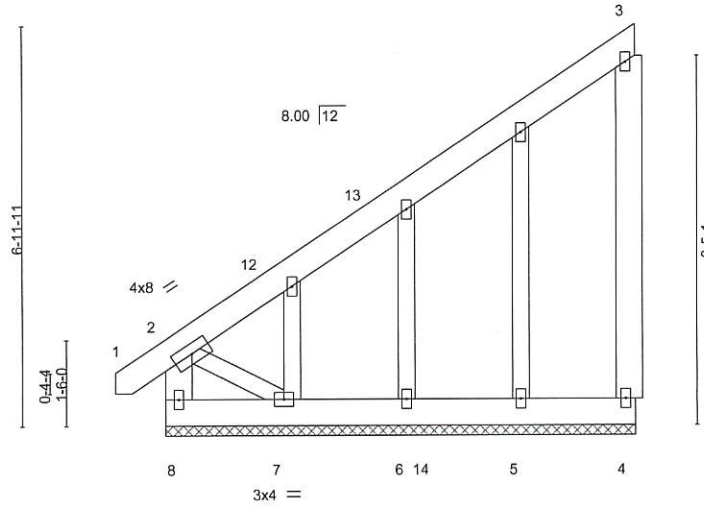

LOADING (psf)	SPACING-	2-0-0	CSI.	DEFL.	in (loc)	l/def	L/d	PLATES	GRIP
TCLL 20.0	Plate Grip DOL	1.15	TC 0.40	Vert(LL)	-0.02	1	n/r	MT20	244/190
TCDL 10.0	Lumber DOL	1.15	BC 0.02	Vert(CT)	0.01	1	n/r		
BCLL 0.0 *	Rep Stress Incr	YES	WB 0.06	Horz(CT)	-0.00	4	n/a		
BCDL 10.0	Code IRC2015/TPI2014		Matrix-P						
								Weight: 79 lb	FT = 20%

LUMBER-
 TOP CHORD 2x6 SP No.1
 BOT CHORD 2x6 SP No.1
 WEBS 2x6 SP No.1 *Except*
 2-7: 2x4 SP No.2
 OTHERS 2x4 SP No.2

BRACING-
 TOP CHORD Structural wood sheathing directly applied or 6-0-0 oc purlins, except end verticals.
 BOT CHORD Rigid ceiling directly applied or 10-0-0 oc bracing.

REACTIONS. All bearings 8-2-8.
 (lb) - Max Horz 8=271(LC 12)
 Max Uplift All uplift 100 lb or less at joint(s) except 4=206(LC 12), 7=-142(LC 12)
 Max Grav All reactions 250 lb or less at joint(s) 5, 6, 7 except 4=311(LC 19), 8=311(LC 1)

FORCES. (lb) - Max. Comp./Max. Ten. - All forces 250 (lb) or less except when shown.
 TOP CHORD 3-4=-301/226, 2-8=-298/0
 BOT CHORD 7-8=-280/225
 WEBS 2-7=-265/330

- NOTES-**
- 1) Wind: ASCE 7-10; Vult=130mph (3-second gust) Vasd=103mph; TC DL=6.0psf; BCDL=6.0psf; h=15ft; Cat. II; Exp C; Enclosed; MWFRS (envelope) gable end zone and C-C Exterior(2) -0-8-12 to 3-8-1, Interior(1) 3-8-1 to 8-1-0 zone; porch left and right exposed; C-C for members and forces & MWFRS for reactions shown; Lumber DOL=1.60 plate grip DOL=1.60
 - 2) Truss designed for wind loads in the plane of the truss only. For studs exposed to wind (normal to the face), see Standard Industry Gable End Details as applicable, or consult qualified building designer as per ANSI/TPI 1.
 - 3) All plates are 2x4 MT20 unless otherwise indicated.
 - 4) Gable requires continuous bottom chord bearing.
 - 5) Gable studs spaced at 2-0-0 oc.
 - 6) This truss has been designed for a 10.0 psf bottom chord live load nonconcurrent with any other live loads.
 - 7) * This truss has been designed for a live load of 30.0psf on the bottom chord in all areas where a rectangle 3-6-0 tall by 2-0-0 wide will fit between the bottom chord and any other members, with BCDL = 10.0psf.
 - 8) Provide mechanical connection (by others) of truss to bearing plate capable of withstanding 206 lb uplift at joint 4 and 142 lb uplift at joint 7.

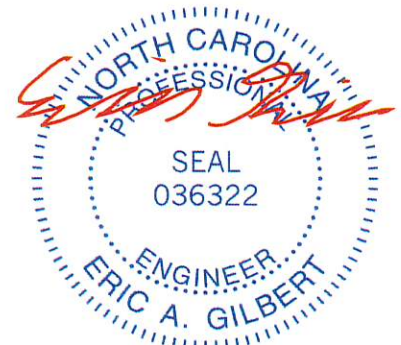

June 8, 2020

WARNING - Verify design parameters and READ NOTES ON THIS AND INCLUDED MITTEK REFERENCE PAGE MI-7473 rev. 10/03/2015 BEFORE USE.

Design valid for use only with MiTek® connectors. This design is based only upon parameters shown, and is for an individual building component, not a truss system. Before use, the building designer must verify the applicability of design parameters and properly incorporate this design into the overall building design. Bracing indicated is to prevent buckling of individual truss web and/or chord members only. Additional temporary and permanent bracing is always required for stability and to prevent collapse with possible personal injury and property damage. For general guidance regarding the fabrication, storage, delivery, erection and bracing of trusses and truss systems, see ANSI/TPI1 Quality Criteria, DSB-89 and BCSI Building Component Safety Information available from Truss Plate Institute, 218 N. Lee Street, Suite 312, Alexandria, VA 22314.



818 Soundside Road
 Edenton, NC 27932

Job	Truss	Truss Type	Qty	Ply	Job Reference (optional)
J0620-2872	M6	MONOPITCH	6	1	

E14484714

Comtech, Inc. Fayetteville, NC - 28314,

8.330 s May 6 2020 MiTek Industries, Inc. Mon Jun 8 10:33:23 2020 Page 1
 ID:BoL?hgXglYpawdOiyUmcQyz41fz-s5CmlHAFkXTCEbidE0E3HQNLzD5ovvFnXTez9z8N6w



Scale = 1:39.3

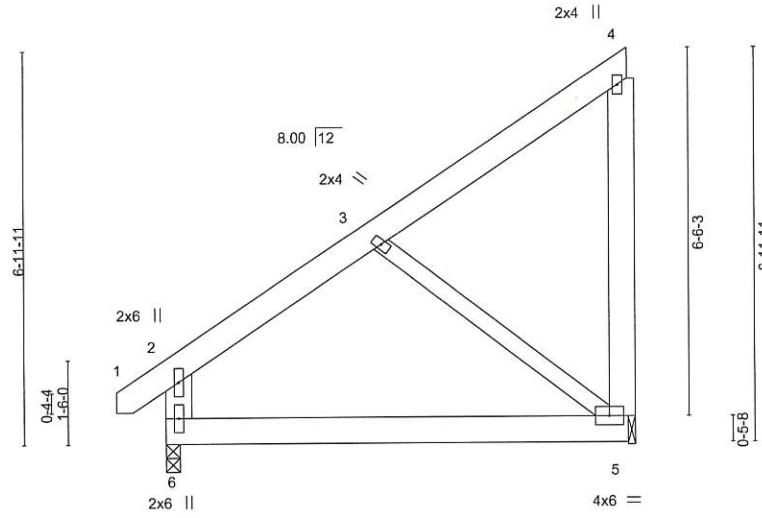

LOADING (psf)	SPACING-	2-0-0	CSI.	DEFL. in (loc)	l/defl	L/d	PLATES	GRIP
TCLL 20.0	Plate Grip DOL	1.15	TC 0.09	Vert(LL) -0.03	5-6	>999	MT20	244/190
TCDL 10.0	Lumber DOL	1.15	BC 0.18	Vert(CT) -0.06	5-6	>999		
BCLL 0.0 *	Rep Stress Incr	YES	WB 0.16	Horz(CT) -0.00	5	n/a		
BCDL 10.0	Code IRC2015/TPI2014		Matrix-S	Wind(LL) 0.07	5-6	>999		
							Weight: 69 lb	FT = 20%

LUMBER-
 TOP CHORD 2x6 SP No.1
 BOT CHORD 2x6 SP No.1
 WEBS 2x6 SP No.1 *Except*
 3-5: 2x4 SP No.2

BRACING-
 TOP CHORD Structural wood sheathing directly applied or 6-0-0 oc purlins, except end verticals.
 BOT CHORD Rigid ceiling directly applied or 10-0-0 oc bracing.

REACTIONS. (size) 6=0-3-0, 5=0-1-8
 Max Horz 6=178(LC 12)
 Max Uplift 6=-27(LC 9), 5=-143(LC 9)
 Max Grav 6=376(LC 1), 5=310(LC 1)

FORCES. (lb) - Max. Comp./Max. Ten. - All forces 250 (lb) or less except when shown.
 TOP CHORD 2-3=-268/39, 2-6=-290/86
 BOT CHORD 5-6=-250/259
 WEBS 3-5=-313/285

NOTES-

- 1) Wind: ASCE 7-10; Vult=130mph (3-second gust) Vasd=103mph; TCCL=6.0psf; BCDL=6.0psf; h=15ft; Cat. II; Exp C; Enclosed; MWFRS (envelope) and C-C Exterior(2) -0-8-12 to 3-7-11, Interior(1) 3-7-11 to 8-1-0 zone; end vertical left exposed; porch left and right exposed; C-C for members and forces & MWFRS for reactions shown; Lumber DOL=1.60 plate grip DOL=1.60
- 2) This truss has been designed for a 10.0 psf bottom chord live load nonconcurrent with any other live loads.
- 3) * This truss has been designed for a live load of 30.0psf on the bottom chord in all areas where a rectangle 3-6-0 tall by 2-0-0 wide will fit between the bottom chord and any other members.
- 4) Bearing at joint(s) 5 considers parallel to grain value using ANSI/TPI 1 angle to grain formula. Building designer should verify capacity of bearing surface.
- 5) Provide mechanical connection (by others) of truss to bearing plate at joint(s) 5.
- 6) Provide mechanical connection (by others) of truss to bearing plate capable of withstanding 27 lb uplift at joint 6 and 143 lb uplift at joint 5.



June 8, 2020

WARNING - Verify design parameters and READ NOTES ON THIS AND INCLUDED MITEK REFERENCE PAGE MI-7473 rev. 10/03/2015 BEFORE USE.

Design valid for use only with MiTek® connectors. This design is based only upon parameters shown, and is for an individual building component, not a truss system. Before use, the building designer must verify the applicability of design parameters and properly incorporate this design into the overall building design. Bracing indicated is to prevent buckling of individual truss web and/or chord members only. Additional temporary and permanent bracing is always required for stability and to prevent collapse with possible personal injury and property damage. For general guidance regarding the fabrication, storage, delivery, erection and bracing of trusses and truss systems, see ANSI/TPI1 Quality Criteria, DSB-89 and BCSI Building Component Safety Information available from Truss Plate Institute, 218 N. Lee Street, Suite 312, Alexandria, VA 22314.



818 Soundside Road
 Edenton, NC 27932

Job	Truss	Truss Type	Qty	Ply	E14484715
J0620-2872	P1	GABLE	1	1	Job Reference (optional)

Comtech, Inc. Fayetteville, NC - 28314,

8.330 s May 6 2020 MITek Industries, Inc. Mon Jun 8 10:33:24 2020 Page 1

ID:BoL?hgXglYpqwdOiyUmcQyz41fz-KHm8ydBtVqb3rlHqojllpewRjMwMxNXp0BDBVcz8N6v



Scale = 1:23.4

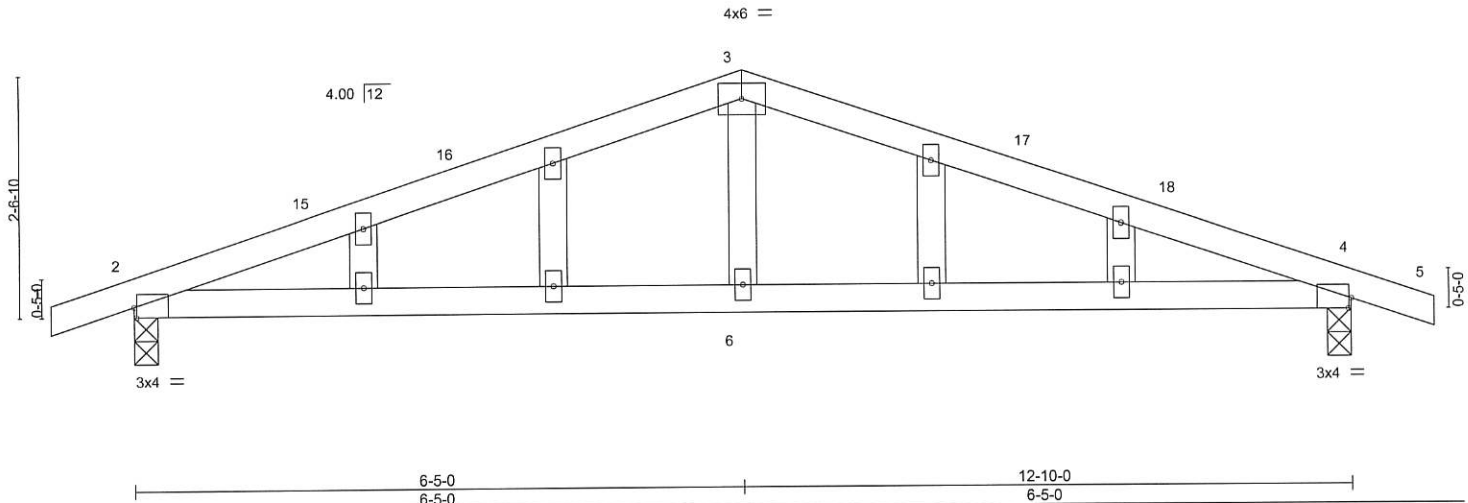

Plate Offsets (X,Y)-- [2:0-0-5,Edge], [4:0-0-5,Edge]

LOADING (psf)	SPACING-	2-0-0	CSI.	DEFL.	in	(loc)	l/defl	L/d	PLATES	GRIP
TCLL 20.0	Plate Grip DOL	1.15	TC 0.44	Vert(LL)	0.11	4-6	>999	240	MT20	244/190
TCDL 10.0	Lumber DOL	1.15	BC 0.34	Vert(CT)	-0.09	2-6	>999	240		
BCLL 0.0 *	Rep Stress Incr	YES	WB 0.07	Horz(CT)	0.01	4	n/a	n/a		
BCDL 10.0	Code IRC2015/TPI2014		Matrix-S						Weight: 51 lb	FT = 20%

LUMBER-
 TOP CHORD 2x4 SP No.1
 BOT CHORD 2x4 SP No.1
 WEBS 2x4 SP No.2
 OTHERS 2x4 SP No.2

BRACING-
 TOP CHORD Structural wood sheathing directly applied or 5-9-9 oc purlins.
 BOT CHORD Rigid ceiling directly applied or 6-6-10 oc bracing.

REACTIONS. (size) 2=0-3-0, 4=0-3-0
 Max Horz 2=-49(LC 17)
 Max Uplift 2=-309(LC 8), 4=-309(LC 9)
 Max Grav 2=563(LC 1), 4=563(LC 1)

FORCES. (lb) - Max. Comp./Max. Ten. - All forces 250 (lb) or less except when shown.
 TOP CHORD 2-3=-910/965, 3-4=-910/965
 BOT CHORD 2-6=-828/799, 4-6=-828/799
 WEBS 3-6=-383/303

- NOTES-**
- Unbalanced roof live loads have been considered for this design.
 - Wind: ASCE 7-10; Vult=130mph (3-second gust) Vasd=103mph; TCCL=6.0psf; BCDL=6.0psf; h=15ft; Cat. II; Exp C; Enclosed; MWFRS (envelope) gable end zone and C-C Exterior(2) -0-10-8 to 3-6-5, Interior(1) 3-6-5 to 6-5-0, Exterior(2) 6-5-0 to 10-9-13, Interior(1) 10-9-13 to 13-8-8 zone; porch left and right exposed; C-C for members and forces & MWFRS for reactions shown; Lumber DOL=1.60 plate grip DOL=1.60
 - Truss designed for wind loads in the plane of the truss only. For studs exposed to wind (normal to the face), see Standard Industry Gable End Details as applicable, or consult qualified building designer as per ANSI/TPI 1.
 - All plates are 2x4 MT20 unless otherwise indicated.
 - Gable studs spaced at 2-0-0 oc.
 - This truss has been designed for a 10.0 psf bottom chord live load nonconcurrent with any other live loads.
 - * This truss has been designed for a live load of 30.0psf on the bottom chord in all areas where a rectangle 3-6-0 tall by 2-0-0 wide will fit between the bottom chord and any other members.
 - Provide mechanical connection (by others) of truss to bearing plate capable of withstanding 309 lb uplift at joint 2 and 309 lb uplift at joint 4.



June 8, 2020

Job	Truss	Truss Type	Qty	Ply	Job Reference (optional)
J0620-2872	P2	COMMON	2	1	

E14484716

Comtech, Inc. Fayetteville, NC - 28314,

8.330 s May 6 2020 MiTek Industries, Inc. Mon Jun 8 10:33:25 2020 Page 1
ID:BoL?hgXglYpQwdOiyUmcQyz41fz-oTKWAzCVG8jwTvs0MRGXMrScTmr?GqnYFryl12z8N6u



Scale = 1:23.4

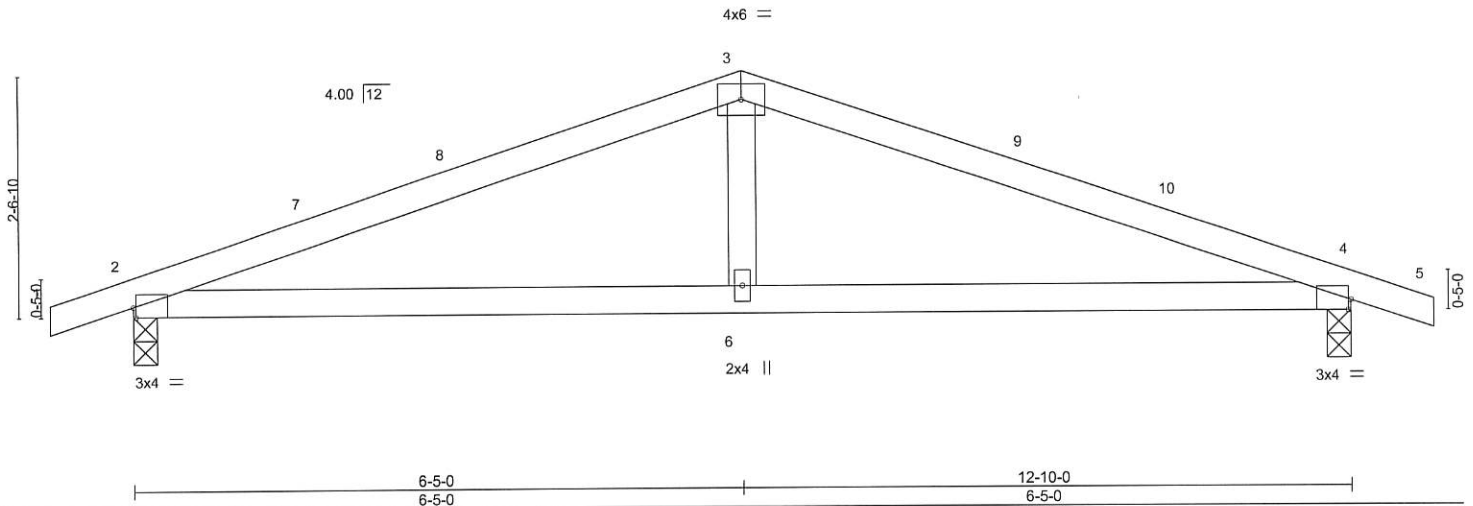

Plate Offsets (X,Y)--	[2:0-0-5,Edge], [4:0-0-5,Edge]					PLATES	GRIP
LOADING (psf)	SPACING- 2-0-0	CSI.	DEFL.	in (loc)	l/defl	L/d	
TCLL 20.0	Plate Grip DOL 1.15	TC 0.44	Vert(LL) 0.11	4-6	>999	240	MT20 244/190
TCDL 10.0	Lumber DOL 1.15	BC 0.34	Vert(CT) -0.09	2-6	>999	240	
BCLL 0.0 *	Rep Stress Incr YES	WB 0.07	Horz(CT) 0.01	4	n/a	n/a	
BCDL 10.0	Code IRC2015/TPI2014	Matrix-S					Weight: 45 lb FT = 20%

LUMBER-	BRACING-
TOP CHORD 2x4 SP No.1	TOP CHORD Structural wood sheathing directly applied or 5-9-9 oc purlins.
BOT CHORD 2x4 SP No.1	BOT CHORD Rigid ceiling directly applied or 6-6-10 oc bracing.
WEBS 2x4 SP No.2	

REACTIONS. (size) 2=0-3-0, 4=0-3-0
 Max Horz 2=-29(LC 13)
 Max Uplift 2=-217(LC 8), 4=-217(LC 9)
 Max Grav 2=563(LC 1), 4=563(LC 1)

FORCES. (lb) - Max. Comp./Max. Ten. - All forces 250 (lb) or less except when shown.
 TOP CHORD 2-3=-910/965, 3-4=-910/965
 BOT CHORD 2-6=-828/799, 4-6=-828/799
 WEBS 3-6=-383/303

- NOTES-**
- Unbalanced roof live loads have been considered for this design.
 - Wind: ASCE 7-10; Vult=130mph (3-second gust) Vasd=103mph; TCCL=6.0psf; BCDL=6.0psf; h=15ft; Cat. II; Exp C; Enclosed; MWFRS (envelope) and C-C Exterior(2) -0-10-8 to 3-6-5, Interior(1) 3-6-5 to 6-5-0, Exterior(2) 6-5-0 to 10-9-13, Interior(1) 10-9-13 to 13-8-8 zone; porch left and right exposed; C-C for members and forces & MWFRS for reactions shown; Lumber DOL=1.60 plate grip DOL=1.60
 - This truss has been designed for a 10.0 psf bottom chord live load nonconcurrent with any other live loads.
 - * This truss has been designed for a live load of 30.0psf on the bottom chord in all areas where a rectangle 3-6-0 tall by 2-0-0 wide will fit between the bottom chord and any other members.
 - Provide mechanical connection (by others) of truss to bearing plate capable of withstanding 217 lb uplift at joint 2 and 217 lb uplift at joint 4.



June 8, 2020

WARNING - Verify design parameters and READ NOTES ON THIS AND INCLUDED MITTEK REFERENCE PAGE MII-7473 rev. 10/03/2015 BEFORE USE.

Design valid for use only with MiTek® connectors. This design is based only upon parameters shown, and is for an individual building component, not a truss system. Before use, the building designer must verify the applicability of design parameters and properly incorporate this design into the overall building design. Bracing indicated is to prevent buckling of individual truss web and/or chord members only. Additional temporary and permanent bracing is always required for stability and to prevent collapse with possible personal injury and property damage. For general guidance regarding the fabrication, storage, delivery, erection and bracing of trusses and truss systems, see ANSI/TPI1 Quality Criteria, DSB-89 and BCSI Building Component Safety Information available from Truss Plate Institute, 218 N. Lee Street, Suite 312, Alexandria, VA 22314.

ENGINEERING BY
TRENCO
 A MiTek Affiliate

818 Soundside Road
 Edenton, NC 27932

Job	Truss	Truss Type	Qty	Ply	E14484717
J0620-2872	P3	COMMON	3	1	Job Reference (optional)

Comtech, Inc. Fayetteville, NC - 28314, 8.330 s May 6 2020 MITek Industries, Inc. Mon Jun 8 10:33:26 2020 Page 1
 ID:BoL?hgXglYpqwdOiyUmcQyz41fz-HguuNJD71Srn52QCv8nmv3?mfABB?G1hTViZUz8N6t

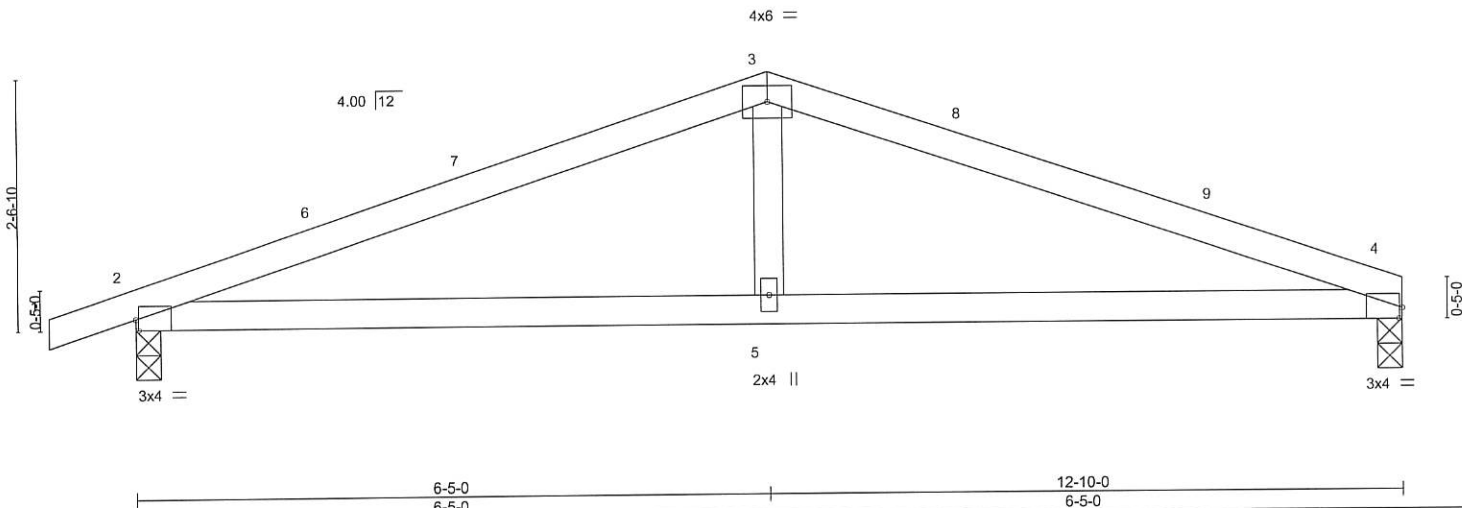
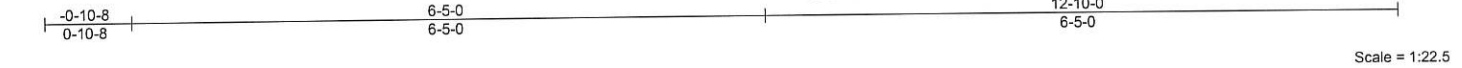

Plate Offsets (X,Y)--	[2:0-0-5,Edge], [4:0-0-5,Edge]							
LOADING (psf)	SPACING- 2-0-0	CSI.	DEFL.	in (loc)	l/defl	L/d	PLATES	GRIP
TCLL 20.0	Plate Grip DOL 1.15	TC 0.48	Vert(LL) 0.11	4-5	>999	240	MT20	244/190
TCDL 10.0	Lumber DOL 1.15	BC 0.35	Vert(CT) -0.09	4-5	>999	240		
BCLL 0.0 *	Rep Stress Incr YES	WB 0.07	Horz(CT) 0.01	4	n/a	n/a		
BCDL 10.0	Code IRC2015/TPI2014	Matrix-S					Weight: 44 lb	FT = 20%

LUMBER-
 TOP CHORD 2x4 SP No.1
 BOT CHORD 2x4 SP No.1
 WEBS 2x4 SP No.2

BRACING-
 TOP CHORD Structural wood sheathing directly applied or 5-7-10 oc purlins.
 BOT CHORD Rigid ceiling directly applied or 6-4-14 oc bracing.

REACTIONS. (size) 4=0-3-0, 2=0-3-0
 Max Horz 2=32(LC 12)
 Max Uplift 4=-179(LC 9), 2=-217(LC 8)
 Max Grav 4=501(LC 1), 2=566(LC 1)

FORCES. (lb) - Max. Comp./Max. Ten. - All forces 250 (lb) or less except when shown.
 TOP CHORD 2-3=-918/984, 3-4=-916/993
 BOT CHORD 2-5=-866/807, 4-5=-866/807
 WEBS 3-5=-386/305

- NOTES-**
- 1) Unbalanced roof live loads have been considered for this design.
 - 2) Wind: ASCE 7-10; Vult=130mph (3-second gust) Vasd=103mph; TC DL=6.0psf; BCDL=6.0psf; h=15ft; Cat. II; Exp C; Enclosed; MWFRS (envelope) and C-C Exterior(2) -0-10-8 to 3-6-5, Interior(1) 3-6-5 to 6-5-0, Exterior(2) 6-5-0 to 10-9-13, Interior(1) 10-9-13 to 12-8-8 zone; porch left and right exposed; C-C for members and forces & MWFRS for reactions shown; Lumber DOL=1.60 plate grip DOL=1.60
 - 3) This truss has been designed for a 10.0 psf bottom chord live load nonconcurrent with any other live loads.
 - 4) * This truss has been designed for a live load of 30.0psf on the bottom chord in all areas where a rectangle 3-6-0 tall by 2-0-0 wide will fit between the bottom chord and any other members.
 - 5) Provide mechanical connection (by others) of truss to bearing plate capable of withstanding 179 lb uplift at joint 4 and 217 lb uplift at joint 2.



June 8, 2020

Job	Truss	Truss Type	Qty	Ply	Job Reference (optional)
J0620-2872	VB-1	VALLEY	1	1	E14484718

Comtech, Inc, Fayetteville, NC - 28314,

8.330 s May 6 2020 MiTek Industries, Inc. Mon Jun 8 10:33:26 2020 Page 1
 ID:BoL?hgXglYpqqwOiyUmcQyz41fz-HguuNJD71Srn52Qcv8nmv3?qQAE4?G0hTViIzUz8N6t

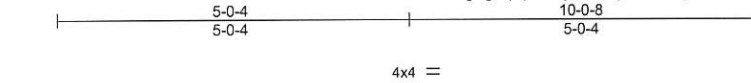

Scale = 1:31.6

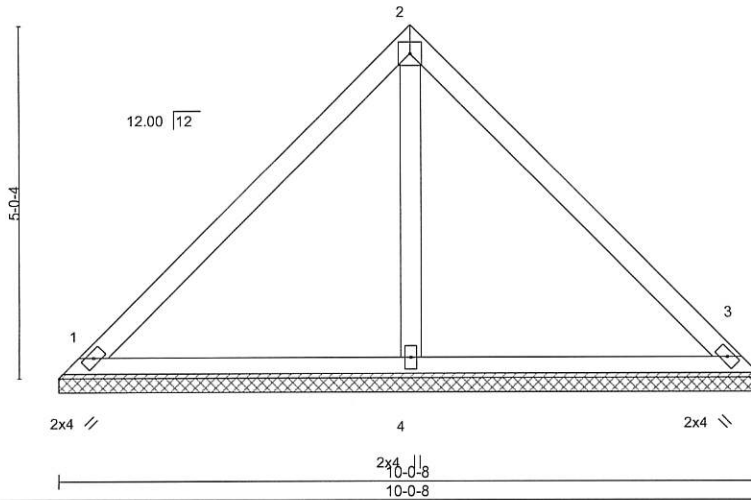

LOADING (psf)	SPACING-	2-0-0	CSI.	DEFL.	in (loc)	l/defl	L/d	PLATES	GRIP
TCLL 20.0	Plate Grip DOL	1.15	TC 0.24	Vert(LL)	n/a	-	n/a	999	MT20
TCDL 10.0	Lumber DOL	1.15	BC 0.16	Vert(CT)	n/a	-	n/a	999	244/190
BCLL 0.0 *	Rep Stress Incr	YES	WB 0.07	Horz(CT)	0.00	3	n/a	n/a	
BCDL 10.0	Code IRC2015/TPI2014		Matrix-S						
								Weight: 41 lb	FT = 20%

LUMBER-
 TOP CHORD 2x4 SP No.1
 BOT CHORD 2x4 SP No.1
 OTHERS 2x4 SP No.2

BRACING-
 TOP CHORD Structural wood sheathing directly applied or 6-0-0 oc purlins.
 BOT CHORD Rigid ceiling directly applied or 10-0-0 oc bracing.

REACTIONS. (size) 1=10-0-8, 3=10-0-8, 4=10-0-8
 Max Horz 1=112(LC 9)
 Max Uplift 1=28(LC 13), 3=28(LC 13)
 Max Grav 1=212(LC 1), 3=212(LC 1), 4=324(LC 1)

FORCES. (lb) - Max. Comp./Max. Ten. - All forces 250 (lb) or less except when shown.

NOTES-

- 1) Unbalanced roof live loads have been considered for this design.
- 2) Wind: ASCE 7-10; Vult=130mph (3-second gust) Vasd=103mph; TCDL=6.0psf; BCDL=6.0psf; h=15ft; Cat. II; Exp C; Enclosed; MWFRS (envelope) and C-C Exterior(2) zone;C-C for members and forces & MWFRS for reactions shown; Lumber DOL=1.60 plate grip DOL=1.60
- 3) Gable requires continuous bottom chord bearing.
- 4) This truss has been designed for a 10.0 psf bottom chord live load nonconcurrent with any other live loads.
- 5) * This truss has been designed for a live load of 30.0psf on the bottom chord in all areas where a rectangle 3-6-0 tall by 2-0-0 wide will fit between the bottom chord and any other members.
- 6) Provide mechanical connection (by others) of truss to bearing plate capable of withstanding 28 lb uplift at joint 1 and 28 lb uplift at joint 3.



June 8,2020

WARNING - Verify design parameters and READ NOTES ON THIS AND INCLUDED MITEK REFERENCE PAGE MII-7473 rev. 10/03/2015 BEFORE USE.

Design valid for use only with MiTek® connectors. This design is based only upon parameters shown, and is for an individual building component, not a truss system. Before use, the building designer must verify the applicability of design parameters and properly incorporate this design into the overall building design. Bracing indicated is to prevent buckling of individual truss web and/or chord members only. Additional temporary and permanent bracing is always required for stability and to prevent collapse with possible personal injury and property damage. For general guidance regarding the fabrication, storage, delivery, erection and bracing of trusses and truss systems, see ANSIT/TP1 Quality Criteria, DSB-89 and BCSI Building Component Safety Information available from Truss Plate Institute, 218 N. Lee Street, Suite 312, Alexandria, VA 22314.



818 Soundside Road
 Edenton, NC 27932

Job J0620-2872	Truss VB-3	Truss Type VALLEY	Qty 1	Ply 1	Job Reference (optional)	E14484720
-------------------	---------------	----------------------	----------	----------	--------------------------	-----------

Comtech, Inc., Fayetteville, NC - 28314,

8.330 s May 6 2020 MiTek Industries, Inc. Mon Jun 8 10:33:28 2020 Page 1

ID:BoL?hgXglYpqwdOiyUmcQyz41fz-D20fo?ENZ35VKMab1ZqE_U4Cq_yFTBM_xpBPeNz8N6r

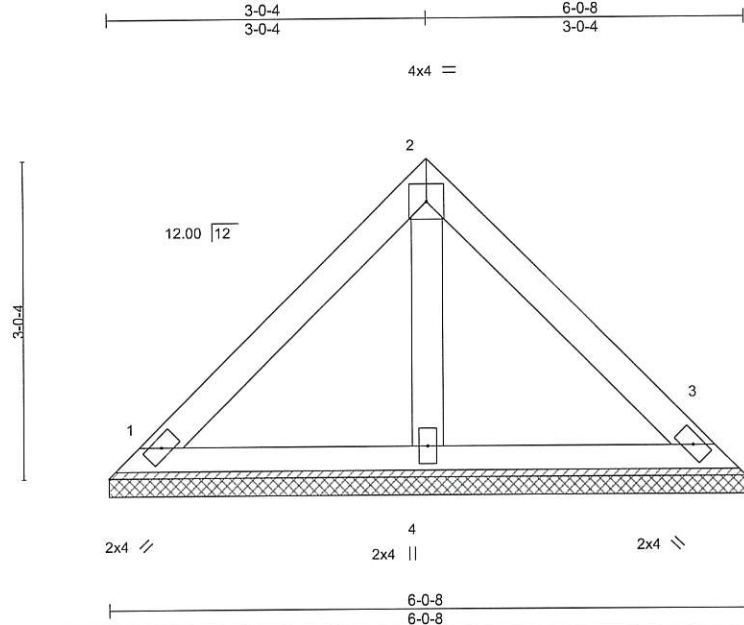

Scale = 1:21.0

LOADING (psf)	SPACING-	CSI.	DEFL.	in	(loc)	l/defl	L/d	PLATES	GRIP
TCLL 20.0	2-0-0	TC 0.12	Vert(LL)	n/a	-	n/a	999	MT20	244/190
TCDL 10.0	Plate Grip DOL 1.15	BC 0.05	Vert(CT)	n/a	-	n/a	999		
BCLL 0.0 *	Lumber DOL 1.15	WB 0.02	Horz(CT)	0.00	3	n/a	n/a		
BCDL 10.0	Rep Stress Incr YES	Matrix-P						Weight: 24 lb	FT = 20%
	Code IRC2015/TPI2014								

LUMBER-
TOP CHORD 2x4 SP No.1
BOT CHORD 2x4 SP No.1
OTHERS 2x4 SP No.2

BRACING-
TOP CHORD Structural wood sheathing directly applied or 6-0-0 oc purlins.
BOT CHORD Rigid ceiling directly applied or 10-0-0 oc bracing.

REACTIONS. (size) 1=6-0-8, 3=6-0-8, 4=6-0-8
Max Horz 1=64(LC 9)
Max Uplift 1=-23(LC 13), 3=-23(LC 13)
Max Grav 1=130(LC 1), 3=130(LC 1), 4=167(LC 1)

FORCES. (lb) - Max. Comp./Max. Ten. - All forces 250 (lb) or less except when shown.

- NOTES-**
- Unbalanced roof live loads have been considered for this design.
 - Wind: ASCE 7-10; Vult=130mph (3-second gust) Vasd=103mph; TCDL=6.0psf; BCDL=6.0psf; h=15ft; Cat. II; Exp C; Enclosed; MWFRS (envelope) and C-C Exterior(2) zone; C-C for members and forces & MWFRS for reactions shown; Lumber DOL=1.60 plate grip DOL=1.60
 - Gable requires continuous bottom chord bearing.
 - This truss has been designed for a 10.0 psf bottom chord live load nonconcurrent with any other live loads.
 - * This truss has been designed for a live load of 30.0psf on the bottom chord in all areas where a rectangle 3-6-0 tall by 2-0-0 wide will fit between the bottom chord and any other members.
 - Provide mechanical connection (by others) of truss to bearing plate capable of withstanding 23 lb uplift at joint 1 and 23 lb uplift at joint 3.



June 8, 2020

WARNING - Verify design parameters and READ NOTES ON THIS AND INCLUDED MITEK REFERENCE PAGE MI-7473 rev. 10/03/2015 BEFORE USE.

Design valid for use only with MiTek® connectors. This design is based only upon parameters shown, and is for an individual building component, not a truss system. Before use, the building designer must verify the applicability of design parameters and properly incorporate this design into the overall building design. Bracing indicated is to prevent buckling of individual truss web and/or chord members only. Additional temporary and permanent bracing is always required for stability and to prevent collapse with possible personal injury and property damage. For general guidance regarding the fabrication, storage, delivery, erection and bracing of trusses and truss systems, see ANSITPI1 Quality Criteria, DSB-89 and BCSI Building Component Safety Information available from Truss Plate Institute, 218 N. Lee Street, Suite 312, Alexandria, VA 22314.

ENGINEERING BY
TRENCO
A MiTek Affiliate

818 Soundside Road
Edenton, NC 27932

Job	Truss	Truss Type	Qty	Ply	Job Reference (optional)
J0620-2872	VB-4	VALLEY	1	1	

E14484721

Corntech, Inc. Fayetteville, NC - 28314,

8.330 s May 6 2020 MITek Industries, Inc. Mon Jun 8 10:33:29 2020 Page 1

ID:BoL?hgXgIYpqwdOiyUmcQyz41fz-hEZ1?LF?KNDMyW9nbGLTWdOkNI_Cek8ATwyApz8N6q

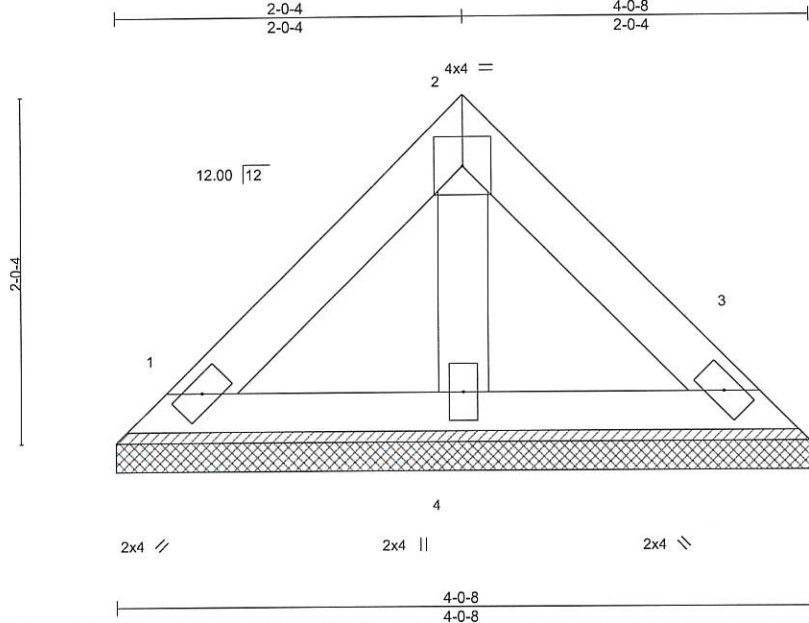

Scale = 1:12.9

LOADING (psf)	SPACING-	CSI.	DEFL.	PLATES	GRIP
TCLL 20.0	2-0-0	TC 0.04	in (loc) l/def L/d	MT20	244/190
TCDL 10.0	Plate Grip DOL 1.15	BC 0.02	Vert(LL) n/a - n/a 999		
BCLL 0.0 *	Lumber DOL 1.15	WB 0.01	Vert(CT) n/a - n/a 999		
BCDL 10.0	Rep Stress Incr YES	Matrix-P	Horz(CT) 0.00 3 n/a n/a		
	Code IRC2015/TPI2014			Weight: 15 lb	FT = 20%

LUMBER-
 TOP CHORD 2x4 SP No.1
 BOT CHORD 2x4 SP No.1
 OTHERS 2x4 SP No.2

BRACING-
 TOP CHORD Structural wood sheathing directly applied or 4-0-8 oc purlins.
 BOT CHORD Rigid ceiling directly applied or 10-0-0 oc bracing.

REACTIONS. (size) 1=4-0-8, 3=4-0-8, 4=4-0-8
 Max Horz 1=-40(LC 10)
 Max Uplift 1=-14(LC 13), 3=-14(LC 13)
 Max Grav 1=81(LC 1), 3=81(LC 1), 4=104(LC 1)

FORCES. (lb) - Max. Comp./Max. Ten. - All forces 250 (lb) or less except when shown.

- NOTES-**
- Unbalanced roof live loads have been considered for this design.
 - Wind: ASCE 7-10; Vult=130mph (3-second gust) Vasd=103mph; TCDL=6.0psf; BCDL=6.0psf; h=15ft; Cat. II; Exp C; Enclosed; MWFRS (envelope) and C-C Exterior(2) zone;C-C for members and forces & MWFRS for reactions shown; Lumber DOL=1.60 plate grip DOL=1.60
 - Gable requires continuous bottom chord bearing.
 - This truss has been designed for a 10.0 psf bottom chord live load nonconcurrent with any other live loads.
 - * This truss has been designed for a live load of 30.0psf on the bottom chord in all areas where a rectangle 3-6-0 tall by 2-0-0 wide will fit between the bottom chord and any other members.
 - Provide mechanical connection (by others) of truss to bearing plate capable of withstanding 14 lb uplift at joint 1 and 14 lb uplift at joint 3.



June 8,2020

<p>WARNING - Verify design parameters and READ NOTES ON THIS AND INCLUDED MITEK REFERENCE PAGE MI-7473 rev. 10/03/2015 BEFORE USE. Design valid for use only with MITek® connectors. This design is based only upon parameters shown, and is for an individual building component, not a truss system. Before use, the building designer must verify the applicability of design parameters and properly incorporate this design into the overall building design. Bracing indicated is to prevent buckling of individual truss web and/or chord members only. Additional temporary and permanent bracing is always required for stability and to prevent collapse with possible personal injury and property damage. For general guidance regarding the fabrication, storage, delivery, erection and bracing of trusses and truss systems, see ANSI/TPI1 Quality Criteria, DSB-89 and BCSI Building Component Safety Information available from Truss Plate Institute, 218 N. Lee Street, Suite 312, Alexandria, VA 22314.</p>	<p>ENGINEERING BY TRENCO A MITek Affiliate</p> <p>818 Soundside Road Edenton, NC 27932</p>
--	--

Job	Truss	Truss Type	Qty	Ply		E14484722
J0620-2872	VB-5	VALLEY	1	1		

Comtech, Inc, Fayetteville, NC - 28314,

8.330 s May 6 2020 MiTek Industries, Inc. Mon Jun 8 10:33:30 2020 Page 1

ID:BoL?hgXgIYpqwdOiyUmcQyz41fz-9R7PDhGe5gLDagk_8_si3vAZ1neKx54HO7gWIFz8N6p

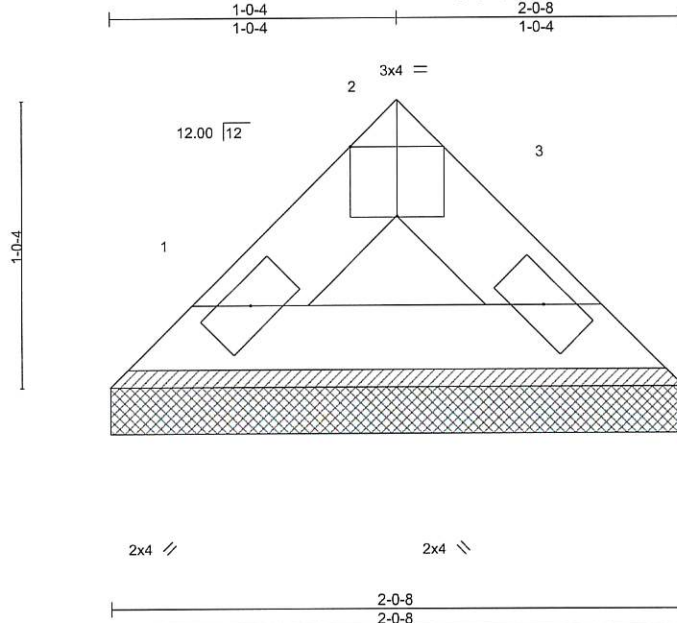

Scale = 1:7.9

Plate Offsets (X,Y)-- [2:0-2-0,Edge]		CSI.		DEFL.		PLATES		GRIP	
LOADING (psf)	SPACING-	2-0-0	TC	in	(loc)	l/defl	L/d	MT20	244/190
TCLL 20.0	Plate Grip DOL	1.15	0.01	n/a	-	n/a	999		
TCDL 10.0	Lumber DOL	1.15	0.01	n/a	-	n/a	999		
BCLL 0.0 *	Rep Stress Incr	YES	0.00	0.00	3	n/a	n/a		
BCDL 10.0	Code	IRC2015/TPI2014	Matrix-P					Weight: 6 lb	FT = 20%

LUMBER-

TOP CHORD 2x4 SP No.1
BOT CHORD 2x4 SP No.1

BRACING-

TOP CHORD Structural wood sheathing directly applied or 2-0-8 oc purlins.
BOT CHORD Rigid ceiling directly applied or 10-0-0 oc bracing.

REACTIONS.

(size) 1=2-0-8, 3=2-0-8
Max Horz 1=-16(LC 8)
Max Uplift 1=-2(LC 12), 3=-2(LC 12)
Max Grav 1=54(LC 1), 3=54(LC 1)

FORCES. (lb) - Max. Comp./Max. Ten. - All forces 250 (lb) or less except when shown.

NOTES-

- Unbalanced roof live loads have been considered for this design.
- Wind: ASCE 7-10; Vult=130mph (3-second gust) Vasd=103mph; TCDL=6.0psf; BC DL=6.0psf; h=15ft; Cat. II; Exp C; Enclosed; MWFRS (envelope) and C-C Exterior(2) zone;C-C for members and forces & MWFRS for reactions shown; Lumber DOL=1.60 plate grip DOL=1.60
- Gable requires continuous bottom chord bearing.
- This truss has been designed for a 10.0 psf bottom chord live load nonconcurrent with any other live loads.
- * This truss has been designed for a live load of 30.0psf on the bottom chord in all areas where a rectangle 3-6-0 tall by 2-0-0 wide will fit between the bottom chord and any other members.
- Provide mechanical connection (by others) of truss to bearing plate capable of withstanding 2 lb uplift at joint 1 and 2 lb uplift at joint 3.



June 8,2020

WARNING - Verify design parameters and READ NOTES ON THIS AND INCLUDED MITEK REFERENCE PAGE MII-7473 rev. 10/03/2015 BEFORE USE.

Design valid for use only with MiTek® connectors. This design is based only upon parameters shown, and is for an individual building component, not a truss system. Before use, the building designer must verify the applicability of design parameters and properly incorporate this design into the overall building design. Bracing indicated is to prevent buckling of individual truss web and/or chord members only. Additional temporary and permanent bracing is always required for stability and to prevent collapse with possible personal injury and property damage. For general guidance regarding the fabrication, storage, delivery, erection and bracing of trusses and truss systems, see ANSI/TPI1 Quality Criteria, DSB-89 and BCSI Building Component Safety Information available from Truss Plate Institute, 218 N. Lee Street, Suite 312, Alexandria, VA 22314.

ENGINEERING BY
TRENCO
A MiTek Affiliate

818 Soundside Road
Edenton, NC 27932

Job	Truss	Truss Type	Qty	Ply	Job Reference (optional)
J0620-2872	VC-1	VALLEY	1	1	

E14484723

Comtech, Inc, Fayetteville, NC - 28314,

8.330 s May 6 2020 MiTek Industries, Inc. Mon Jun 8 10:33:30 2020 Page 1

ID:BoL?hgXglYpqwdOiyUmcQyz41fz-9R7PDhGe5gLDagk_8_si3vAWPncxx5THO7gWiFz8N6p

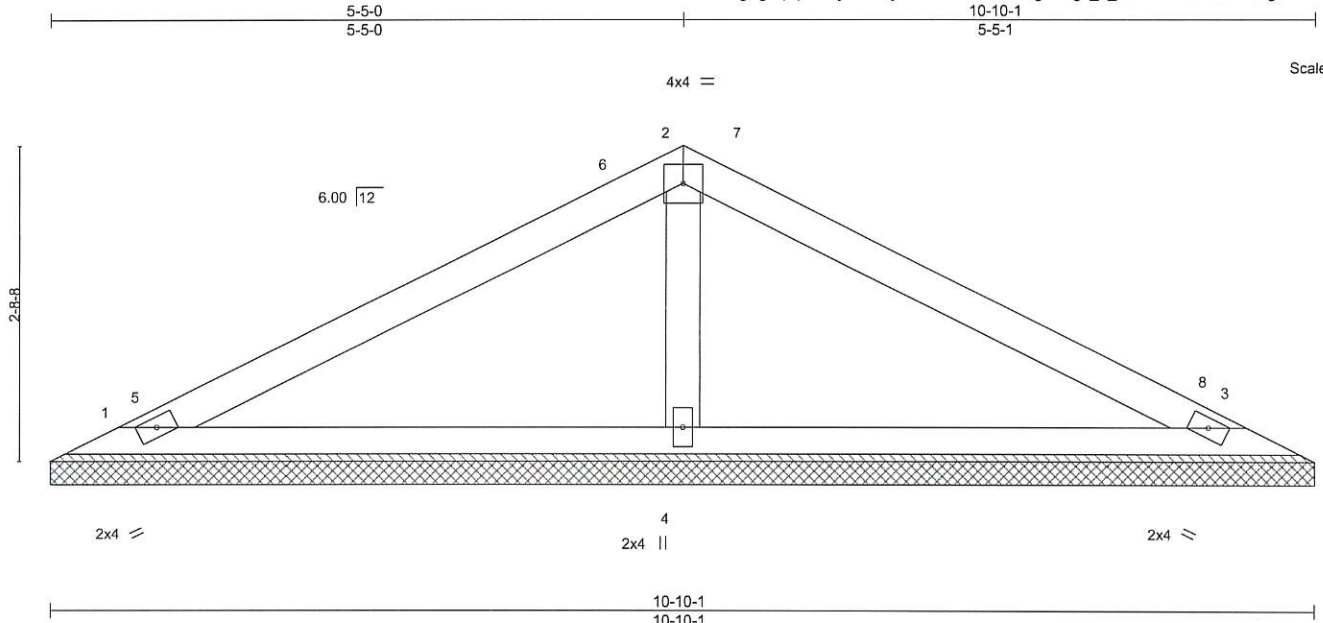

Scale = 1:19.0

LOADING (psf)	SPACING-	2-0-0	CSI.	DEFL.	in (loc)	l/defl	L/d	PLATES	GRIP
TCLL 20.0	Plate Grip DOL	1.15	TC 0.24	Vert(LL)	n/a	-	n/a	MT20	244/190
TCDL 10.0	Lumber DOL	1.15	BC 0.17	Vert(CT)	n/a	-	n/a		
BCLL 0.0 *	Rep Stress Incr	YES	WB 0.04	Horz(CT)	0.00	3	n/a		
BCDL 10.0	Code IRC2015/TPI2014		Matrix-S					Weight: 35 lb	FT = 20%

LUMBER-		BRACING-	
TOP CHORD	2x4 SP No.1	TOP CHORD	Structural wood sheathing directly applied or 6-0-0 oc purlins.
BOT CHORD	2x4 SP No.1	BOT CHORD	Rigid ceiling directly applied or 10-0-0 oc bracing.
OTHERS	2x4 SP No.2		

REACTIONS. (size) 1=10-10-1, 3=10-10-1, 4=10-10-1
 Max Horz 1=31(LC 11)
 Max Uplift 1=23(LC 12), 3=29(LC 13)
 Max Grav 1=178(LC 23), 3=178(LC 24), 4=417(LC 1)

FORCES. (lb) - Max. Comp./Max. Ten. - All forces 250 (lb) or less except when shown.
 WEBS 2-4=276/183

- NOTES-**
- 1) Unbalanced roof live loads have been considered for this design.
 - 2) Wind: ASCE 7-10; Vult=130mph (3-second gust) Vasd=103mph; TCDL=6.0psf; BCDL=6.0psf; h=15ft; Cat. II; Exp C; Enclosed; MWFRS (envelope) and C-C Exterior(2) 0-7-7 to 5-0-3, Interior(1) 5-0-3 to 5-5-0, Exterior(2) 5-5-0 to 9-9-13, Interior(1) 9-9-13 to 10-2-10 zone; C-C for members and forces & MWFRS for reactions shown; Lumber DOL=1.60 plate grip DOL=1.60
 - 3) This truss has been designed for a 10.0 psf bottom chord live load nonconcurrent with any other live loads.
 - 4) * This truss has been designed for a live load of 30.0psf on the bottom chord in all areas where a rectangle 3-6-0 tall by 2-0-0 wide will fit between the bottom chord and any other members.
 - 5) Provide mechanical connection (by others) of truss to bearing plate capable of withstanding 23 lb uplift at joint 1 and 29 lb uplift at joint 3.
 - 6) Non Standard bearing condition. Review required.



June 8, 2020

<p>WARNING - Verify design parameters and READ NOTES ON THIS AND INCLUDED MITEK REFERENCE PAGE MII-7473 rev. 10/03/2015 BEFORE USE.</p> <p>Design valid for use only with MiTek® connectors. This design is based only upon parameters shown, and is for an individual building component, not a truss system. Before use, the building designer must verify the applicability of design parameters and properly incorporate this design into the overall building design. Bracing indicated is to prevent buckling of individual truss web and/or chord members only. Additional temporary and permanent bracing is always required for stability and to prevent collapse with possible personal injury and property damage. For general guidance regarding the fabrication, storage, delivery, erection and bracing of trusses and truss systems, see <i>ANSI/TPI1 Quality Criteria, DSB-89 and BCSI Building Component Safety Information</i> available from Truss Plate Institute, 218 N. Lee Street, Suite 312, Alexandria, VA 22314.</p>	<p>ENGINEERING BY TRENCO <small>A MiTek Affiliate</small></p> <p>818 Soundside Road Edenton, NC 27932</p>
---	---

Job	Truss	Truss Type	Qty	Ply	...	E14484724
J0620-2872	VC-2	VALLEY	1	1	...	

Comtech, Inc. Fayetteville, NC - 28314, 8.330 s May 6 2020 MiTek Industries, Inc. Mon Jun 8 10:33:31 2020 Page 1
 ID:BoL?hgXgIYpqwdOiyUmcQyz41fz-ddhnQ0HGr_T3BqJAihNxc6jHbZtgY?RdnP3Fiz8N6o

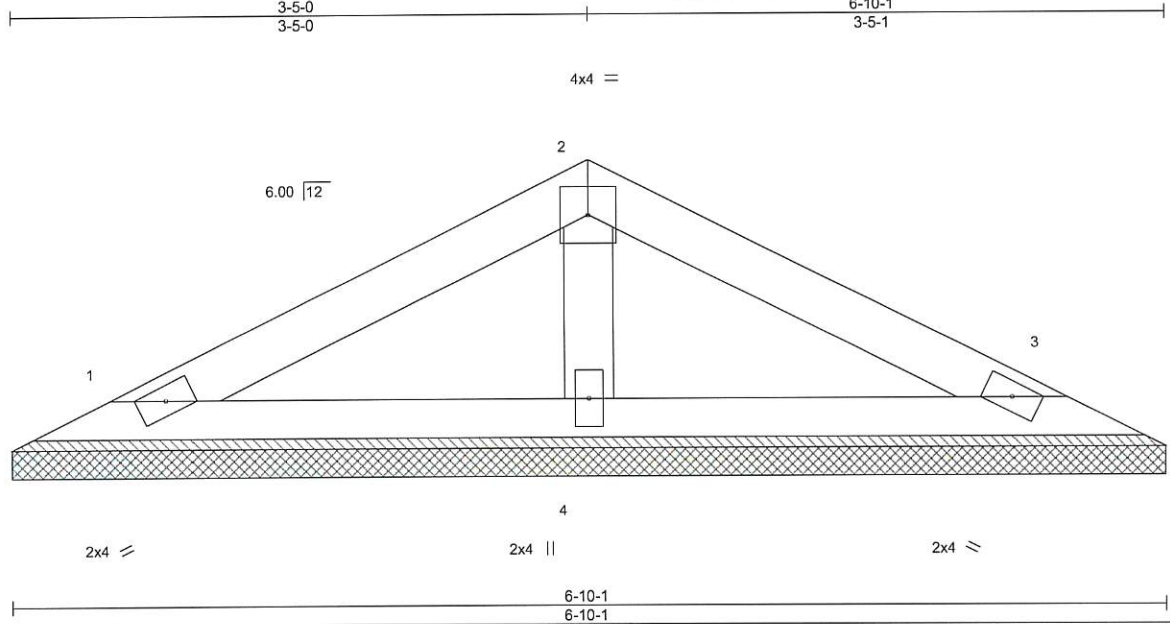

Scale = 1:13.2

LOADING (psf)	SPACING-	CSI.	DEFL.	in (loc)	l/defl	L/d	PLATES	GRIP
TCLL 20.0	Plate Grip DOL 1.15	TC 0.10	Vert(LL) n/a	-	n/a	999	MT20	244/190
TCDL 10.0	Lumber DOL 1.15	BC 0.06	Vert(CT) n/a	-	n/a	999		
BCLL 0.0 *	Rep Stress Incr YES	WB 0.02	Horz(CT) 0.00	3	n/a	n/a		
BCDL 10.0	Code IRC2015/TPI2014	Matrix-P					Weight: 21 lb	FT = 20%

LUMBER-	BRACING-
TOP CHORD 2x4 SP No.1	TOP CHORD Structural wood sheathing directly applied or 6-0-0 oc purlins.
BOT CHORD 2x4 SP No.1	BOT CHORD Rigid ceiling directly applied or 10-0-0 oc bracing.
OTHERS 2x4 SP No.2	

REACTIONS. (size) 1=6-10-1, 3=6-10-1, 4=6-10-1
 Max Horz 1=-18(LC 8)
 Max Uplift 1=-18(LC 12), 3=-21(LC 13)
 Max Grav 1=114(LC 1), 3=114(LC 1), 4=220(LC 1)

FORCES. (lb) - Max. Comp./Max. Ten. - All forces 250 (lb) or less except when shown.

- NOTES-**
- 1) Unbalanced roof live loads have been considered for this design.
 - 2) Wind: ASCE 7-10; Vult=130mph (3-second gust) Vasd=103mph; TCDL=6.0psf; BCDL=6.0psf; h=15ft; Cat. II; Exp C; Enclosed; MWFRS (envelope) and C-C Exterior(2) zone; C-C for members and forces & MWFRS for reactions shown; Lumber DOL=1.60 plate grip DOL=1.60
 - 3) This truss has been designed for a 10.0 psf bottom chord live load nonconcurrent with any other live loads.
 - 4) * This truss has been designed for a live load of 30.0psf on the bottom chord in all areas where a rectangle 3-6-0 tall by 2-0-0 wide will fit between the bottom chord and any other members.
 - 5) Provide mechanical connection (by others) of truss to bearing plate capable of withstanding 18 lb uplift at joint 1 and 21 lb uplift at joint 3.
 - 6) Non Standard bearing condition. Review required.



Job	Truss	Truss Type	Qty	Ply	Job Reference (optional)
J0620-2872	VC-3	VALLEY	1	1	

E14484725

Comtech, Inc. Fayetteville, NC - 28314,

8.330 s May 6 2020 MiTek Industries, Inc. Mon Jun 8 10:33:32 2020 Page 1
 ID:BoL?hgXglYpqwdOiyUmcQyz41fz-5pF9eMHuclbwpzuMGPUA8KFvSbJhP?aaSr9cn8z8N6n

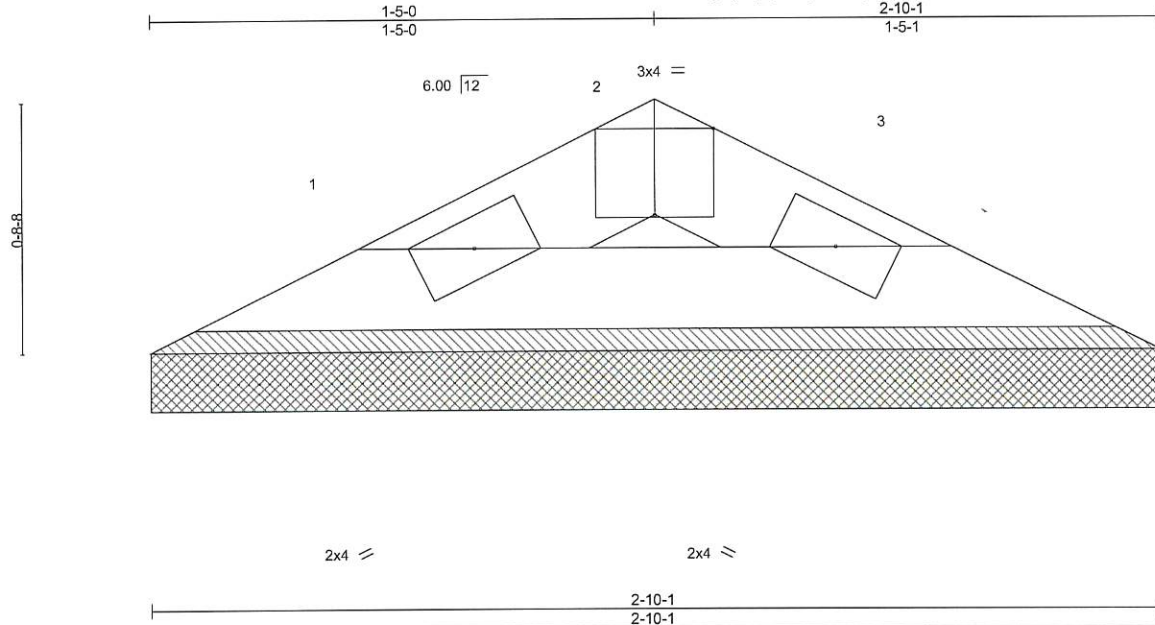

Scale = 1:6.2

Plate Offsets (X,Y)--		[2:0-2-0,Edge]									
LOADING (psf)	SPACING-	2-0-0	CSI.	DEFLL	in (loc)	l/defl	L/d	PLATES	GRIP		
TCLL 20.0	Plate Grip DOL	1.15	TC 0.01	Vert(LL)	n/a	-	n/a	MT20	244/190		
TCDL 10.0	Lumber DOL	1.15	BC 0.02	Vert(CT)	n/a	-	n/a				
BCLL 0.0 *	Rep Stress Incr	YES	WB 0.00	Horz(CT)	0.00	3	n/a			Weight: 7 lb	FT = 20%
BCDL 10.0	Code	IRC2015/TPI2014	Matrix-P								

LUMBER-	BRACING-
TOP CHORD 2x4 SP No.1	TOP CHORD Structural wood sheathing directly applied or 2-10-1 oc purlins.
BOT CHORD 2x4 SP No.1	BOT CHORD Rigid ceiling directly applied or 10-0-0 oc bracing.

REACTIONS. (size) 1=2-10-1, 3=2-10-1
 Max Horz 1=-5(LC 8)
 Max Uplift 1=-4(LC 12), 3=-4(LC 13)
 Max Grav 1=64(LC 1), 3=64(LC 1)

FORCES. (lb) - Max. Comp./Max. Ten. - All forces 250 (lb) or less except when shown.

- NOTES-
- Unbalanced roof live loads have been considered for this design.
 - Wind: ASCE 7-10; Vult=130mph (3-second gust) Vasd=103mph; TCDL=6.0psf; BCDL=6.0psf; h=15ft; Cat. II; Exp C; Enclosed; MWFRS (envelope) and C-C Exterior(2) zone; C-C for members and forces & MWFRS for reactions shown; Lumber DOL=1.60 plate grip DOL=1.60
 - This truss has been designed for a 10.0 psf bottom chord live load nonconcurrent with any other live loads.
 - * This truss has been designed for a live load of 30.0psf on the bottom chord in all areas where a rectangle 3-6-0 tall by 2-0-0 wide will fit between the bottom chord and any other members.
 - Provide mechanical connection (by others) of truss to bearing plate capable of withstanding 4 lb uplift at joint 1 and 4 lb uplift at joint 3.
 - Non Standard bearing condition. Review required.
 - Warning: Additional permanent and stability bracing for truss system (not part of this component design) is always required.



June 8,2020

Symbols

PLATE LOCATION AND ORIENTATION

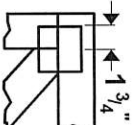

Center plate on joint unless x, y offsets are indicated. Dimensions are in feet-in-sixteenths. Apply plates to both sides of truss and fully embed teeth.

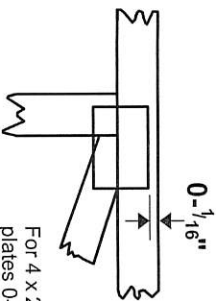

For 4 x 2 orientation, locate plates 0- 1/16" from outside edge of truss.



This symbol indicates the required direction of slots in connector plates.

* Plate location details available in MITtek 2012 software or upon request.

PLATE SIZE

4 X 4

The first dimension is the plate width measured perpendicular to slots. Second dimension is the length parallel to slots.

LATERAL BRACING LOCATION



Indicated by symbol shown and/or by text in the bracing section of the output. Use T or I bracing if indicated.

BEARING

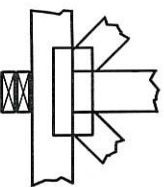

Indicates location where bearings (supports) occur. Icons vary but reaction section indicates joint number where bearings occur. Min size shown is for crushing only.

Industry Standards:

ANSI/TP11: National Design Specification for Metal

Plate Connected Wood Truss Construction.

DSB-89: Design Standard for Bracing.

BCSI: Building Component Safety Information,

Guide to Good Practice for Handling,

Installing & Bracing of Metal Plate

Connected Wood Trusses.

Numbering System

6-4-8 dimensions shown in feet-in-sixteenths (Drawings not to scale)

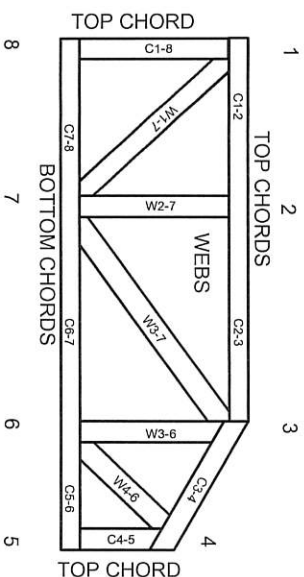

JOINTS ARE GENERALLY NUMBERED/CLOCKWISE AROUND THE TRUSS STARTING AT THE JOINT FARTHEST TO THE LEFT.

CHORDS AND WEBS ARE IDENTIFIED BY END JOINT NUMBERS/LETTERS.

PRODUCT CODE APPROVALS

ICC-ES Reports:

ESR-1311, ESR-1352, ESR1988

ER-3907, ESR-2362, ESR-1397, ESR-3282

Trusses are designed for wind loads in the plane of the truss unless otherwise shown.

Lumber design values are in accordance with ANSI/TP1 section 6.3 These truss designs rely on lumber values established by others.

© 2012 MITtek® All Rights Reserved

General Safety Notes

Failure to Follow Could Cause Property Damage or Personal Injury

1. Additional stability bracing for truss system, e.g. diagonal or X-bracing, is always required. See BCSI.
2. Truss bracing must be designed by an engineer. For wide truss spacing, individual lateral braces themselves may require bracing, or alternative Tor 1 bracing should be considered.
3. Never exceed the design loading shown and never stack materials on inadequately braced trusses.
4. Provide copies of this truss design to the building designer, erection supervisor, property owner and all other interested parties.
5. Cut members to bear tightly against each other.
6. Place plates on each face of truss at each joint and embed fully. Knots and warps at joint locations are regulated by ANSI/TP 1.
7. Design assumes trusses will be suitably protected from the environment in accord with ANSI/TP 1.
8. Unless otherwise noted, moisture content of lumber shall not exceed 19% at time of fabrication.
9. Unless expressly noted, this design is not applicable for use with fire retardant, preservative treated, or green lumber.
10. Camber is a non-structural consideration and is the responsibility of truss fabricator. General practice is to camber for dead load deflection.
11. Plate type, size, orientation and location dimensions indicated are minimum plating requirements.
12. Lumber used shall be of the species and size, and in all respects, equal to or better than that specified.
13. Top chords must be sheathed or purfins provided at spacing indicated on design.
14. Bottom chords require lateral bracing at 10 ft. spacing, or less, if no ceiling is installed, unless otherwise noted.
15. Connections not shown are the responsibility of others.
16. Do not cut or alter truss member or plate without prior approval of an engineer.
17. Install and load vertically unless indicated otherwise.
18. Use of green or treated lumber may pose unacceptable environmental, health or performance risks. Consult with project engineer before use.
19. Review all portions of this design (front, back, words and pictures) before use. Reviewing pictures alone is not sufficient.
20. Design assumes manufacture in accordance with ANSI/TP 1 Quality Criteria.



MITtek Engineering Reference Sheet: Mill-7473 rev. 10/03/2015