

LEGEND

- DENOTES IRON PIPE OR BREAK IN LINE
- △ DENOTES CONTROL CORNER
- BG BELOW GROUND REC RECORDED
- AG ABOVE GROUND MEAS MEASURED
- EPK EXISTING PK NAIL
- EIR EXISTING IRON REBAR
- SIR SET REBAR
- NOTE - 1/2" IRON REBAR SET FLUSH W/ THE GROUND AT ALL PROPERTY CORNERS UNLESS OTHERWISE NOTED.

CURVE TABLE				
CURVE	LENGTH	RADIUS	BEARING	CHORD
C1	26.65'	500.00'	S46°22'45"E	26.65'

N/F
 SONG Y. KIM & WIFE,
 JOON Y. KIM AND
 COLIN KIM
 D.B. 2359, PG. 482

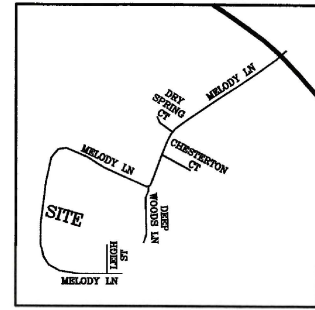

VICINITY MAP
(NO SCALE)

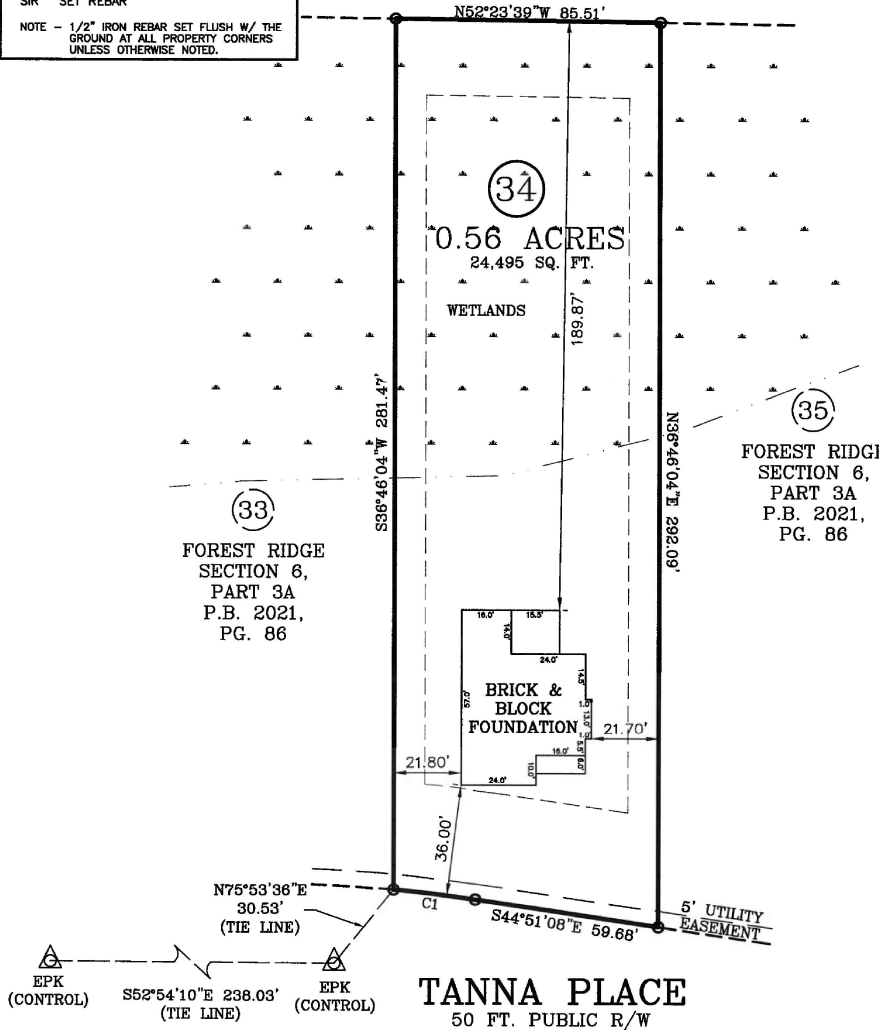

ZONING: RA-20R
 SETBACKS:
 FRONT - 35'
 REAR - 25'
 SIDE - 10'
 CORNER - 20'

FOUNDATION SURVEY

SURVEY FOR: BEN STOUT CONSTRUCTION
 ADDRESS: TANNA PLACE
 CITY OF: CAMERON, NC
 COUNTY OF: HARNETT

TOWNSHIP OF: ANDERSON CREEK
 DATE: AUGUST 18TH, 2021
 SCALE: 1" = 40'
 REFERENCE: LOT 34
 FOREST RIDGE SECTION 6, PART 3A
 P.B. 2021, PG. 86

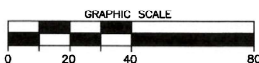

Larry King & Associates, R.L.S., P.A.
 P.O. Box 53787
 1333 Morganton Road, Suite 201
 Fayetteville, NC 28305
 Phone: (910)483-4300
 Fax: (910)483-4052
 www.LKandA.com
 NC Firm License C-0887

"I certify that this map was drawn under my supervision from an actual survey made under my supervision (deed description recorded in Plat Book 137, Page 60 or other reference source as shown); that the boundaries not surveyed are indicated as drawn from information in Book and page as referenced above that the ratio of precision or positional accuracy is > 1:10,000; and that this map meets the requirements of The Standards of Practice for Land Surveying in North Carolina (21 NCAC 56. 1600)."

W. Larry King, Professional Land Surveyor L-1339
 8-18-21
 PLS 1339