

NOTE : CONTRACTOR TO VERIFY ALL BUILDING SETBACKS PRIOR TO CONSTRUCTION.

N/F MARSHALL T. CREEDMORE
D.B. 2941, PG. 894

N/F DAVID EDWARDS & WIFE,
JESEFINA EDWARDS
D.B. 3500, PG. 857

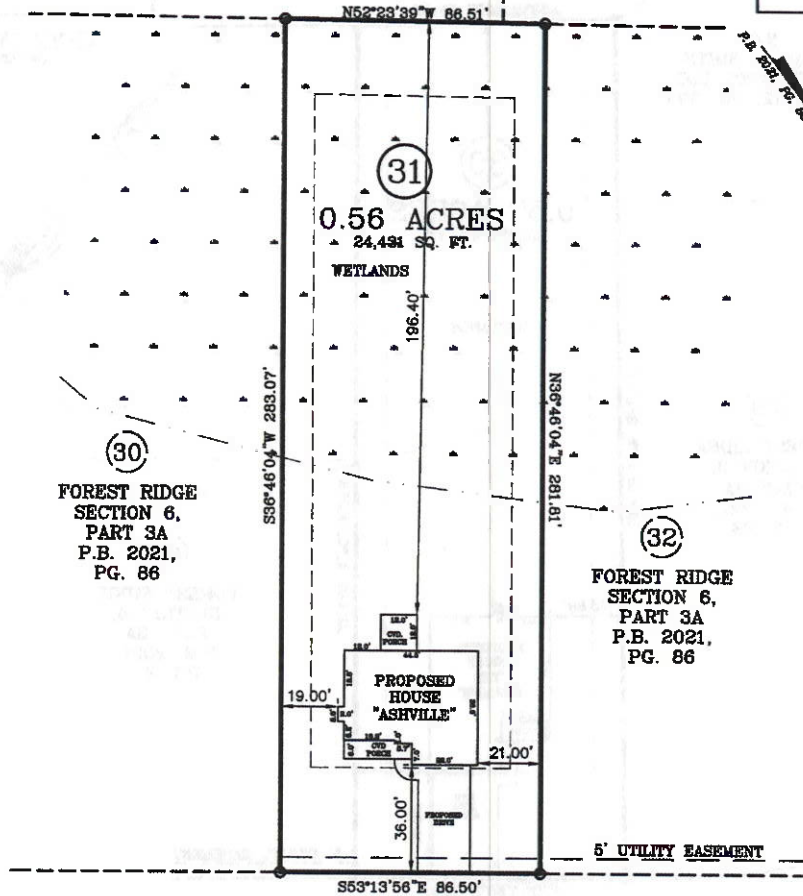
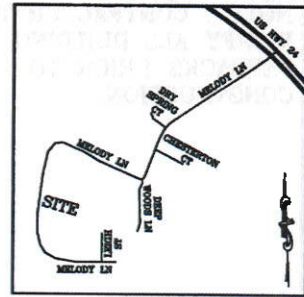

(30)
FOREST RIDGE
SECTION 6,
PART 3A
P.B. 2021,
PG. 86

(32)
FOREST RIDGE
SECTION 6,
PART 3A
P.B. 2021,
PG. 86

TANNA PLACE
50 FT. PUBLIC R/W

ZONING: RA-20R
SETBACKS:
FRONT - 35'
REAR - 25'
SIDE - 10'
CORNER - 20'

IMPERVIOUS AREA:
HOUSE, PORCHES 1,800 SQ. FT.
DRIVEWAY, SIDEWALK 673 SQ. FT.
TOTAL 2,473 SQ. FT.

PLOT PLAN

PLOT PLAN FOR: BEN STOUT CONSTRUCTION
ADDRESS: TANNA PLACE
CITY OF: CAMERON, NC
COUNTY OF: HARNETT

TOWNSHIP OF: ANDERSON CREEK
DATE: FEBRUARY 26TH, 2021
SCALE: 1" = 40'
REFERENCE: LOT 31



W. Larry King PLS 1339
W. LARRY KING, PLS - L-1339

Larry King & Associates, R.L.S., P.A.
P.O. Box 53787
1333 Morganton Road, Suite 201
Fayetteville, NC 28305
Phone: (910)483-4300
Fax: (910)483-4052
www.lkandA.com
NC Firm License C-0887

FOREST RIDGE
SECTION 6, PART 3A
P.B. 2021, PG. 86

I, W. LARRY KING, CERTIFY THAT THIS MAP IS FOR THE PURPOSE OF PERMITTING ONLY, IT IS NOT A SURVEY AND NO RELIANCE MAY BE PLACED ON ITS ACCURACY THE PRECISE SHOWN ON THIS PLOT PLAN IS PLACED ACCORDING TO THE INSTRUCTIONS GIVEN BY THE BUILDER. ALL DIMENSIONS AND SETBACKS SHOULD BE VERIFIED FOR COMPLIANCE WITH ZONING AND COVENANTS.

THIS MAP CAN NOT BE USED FOR RECORDATION OR ATTACHED TO A DEED TO BE RECORDED. THIS MAP IS NOT DRAWN IN ACCORDANCE WITH GS 47-30.

THE BOUNDARY AND LOT INFORMATION SHOWN ON THIS MAP IS TAKEN FROM THAT DOCUMENT DESCRIBED IN THE "REFERENCE" LINE SHOWN HEREON. THIS INFORMATION SHOULD BE CONFIRMED AS THE MOST CURRENT FOR THIS PROPERTY BEFORE ISSUANCE OF PERMITS OR COMMENCEMENT OF CONSTRUCTION. NO TITLE SEARCH WAS PERFORMED ON THIS PROPERTY BY THIS SURVEYOR.