

LEGEND

- DENOTES IRON PIPE OR BREAK IN LINE
- △ DENOTES CONTROL CORNER
- BG BELOW GROUND REC RECORDED
- AG ABOVE GROUND MEAS MEASURED
- EPK EXISTING PK NAIL
- EIR EXISTING IRON REBAR
- SIR SET REBAR
- NOTE - 1/2" IRON REBAR SET FLUSH W/ THE GROUND AT ALL PROPERTY CORNERS UNLESS OTHERWISE NOTED.

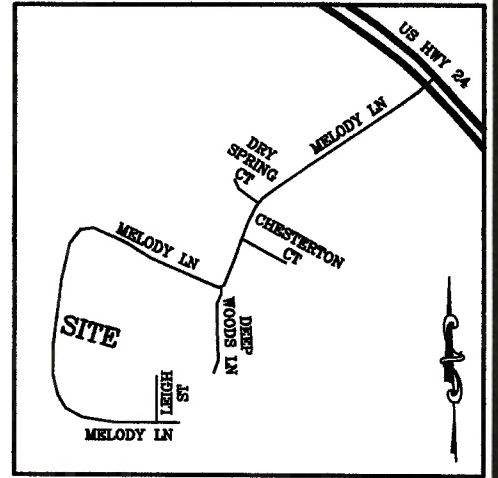

N/F
MARSHALL T.
CREEDMORE
D.B. 2941, PG. 894

N/F
ODELL A. SMITH
PROPERTIES, LLC
D.B. 3612, PG. 593

VICINITY MAP
(NO SCALE)

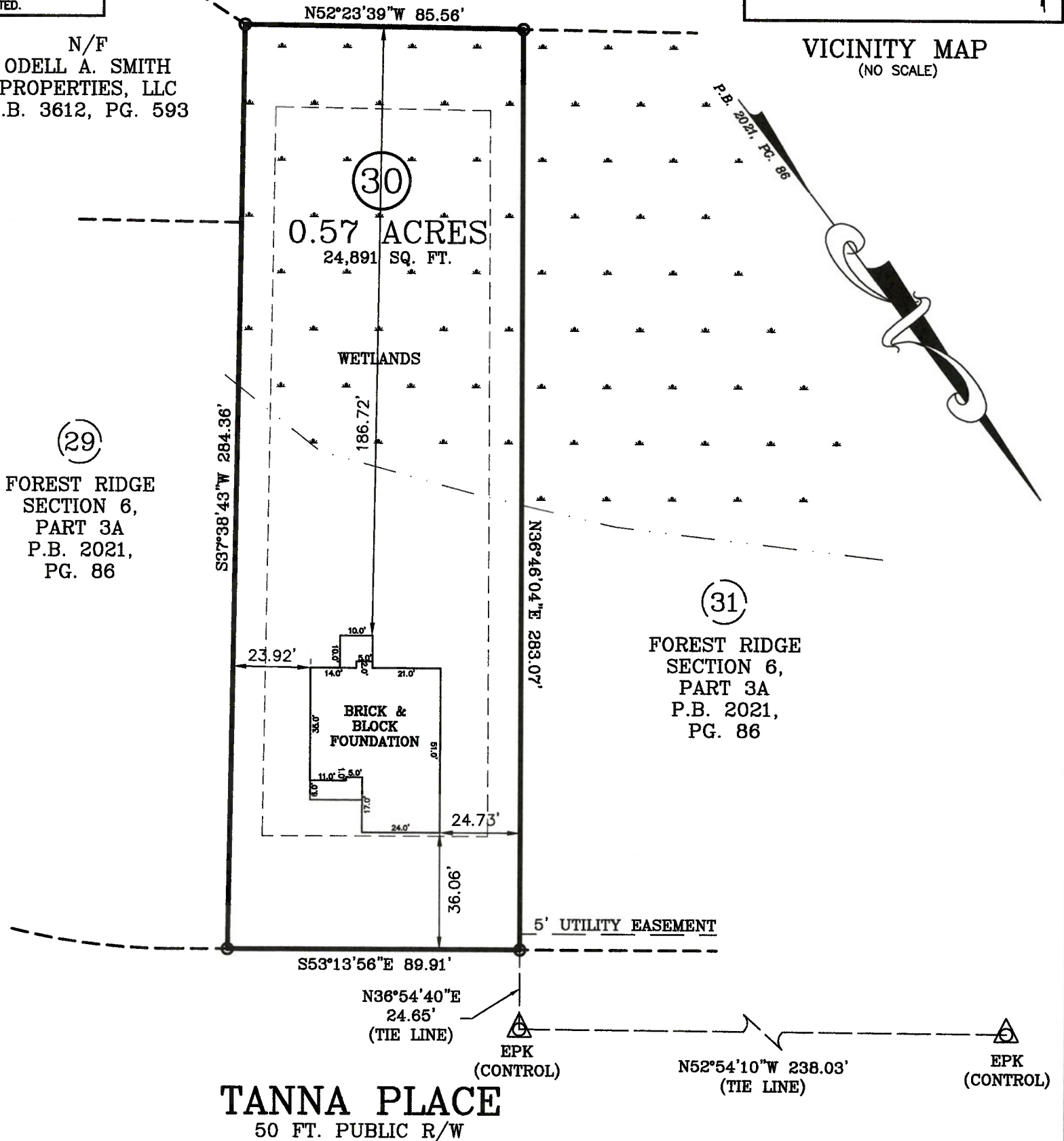

FOUNDATION SURVEY

SURVEY FOR: BEN STOUT CONSTRUCTION

ADDRESS: TANNA PLACE

CITY OF: CAMERON, NC

COUNTY OF: HARNETT

TOWNSHIP OF: ANDERSON CREEK

DATE: SEPTEMBER 24TH, 2021

SCALE: 1" = 40'

REFERENCE: LOT 30
FOREST RIDGE
SECTION 6, PART 3A
P.B. 2021, PG. 86



Larry King & Associates, R.L.S., P.A.

P.O. Box 53787
1333 Morganton Road, Suite 201
Fayetteville, NC 28305
Phone: (910)483-4300
Fax: (910)483-4052
www.LKandA.com
NC Firm License C-0887

"I certify that this map was drawn under my supervision from an actual survey made under my supervision (deed description recorded in Plat Book 2021, Page 86 or other reference source as shown); that the boundaries not surveyed are indicated as drawn from information in Book and page as referenced above that the ratio of precision or positional accuracy is > 1:10,000; and that this map meets the requirements of The Standards of Practice for Land Surveying in North Carolina (21 NCAC 56. 1600)."

9-26-21
W. Larry King, Professional Land Surveyor L-1339
W. Larry King, Professional Land Surveyor L-1339