



ROOF & FLOOR TRUSSES & BEAMS

Reilly Road Industrial Park
 Fayetteville, N.C. 28309
 Phone: (910) 864-8787
 Fax: (910) 864-4444

Bearing reactions less than or equal to 3000# are deemed to comply with the prescriptive Code requirements. The contractor shall refer to the attached Tables (derived from the prescriptive Code requirements) to determine the minimum foundation size and number of wood studs required to support reactions greater than 3000# but not greater than 15000#. A registered design professional shall be retained to design the support system for any reaction that exceeds those specified in the attached Tables. A registered design professional shall be retained to design the support system for all reactions that exceed 15000#.

Signature _____
David Landry

LOAD CHART FOR JACK STUDS

(BASED ON TABLES ROEHLIC 6 (3))

NUMBER OF JACK STUDS REQUIRED @ EA END OF HEADERS/STROPS

END REACTION (UP TO)	REQ'D STUDS FOR EACH END OF HEADERS/STROPS	END REACTION (UP TO)	REQ'D STUDS FOR EACH END OF HEADERS/STROPS
1700	1	2550	1
3400	2	5100	2
5100	3	7650	3
6800	4	10200	4
8500	5	12750	5
10200	6	15300	6
11900	7		
13600	8		
15300	9		

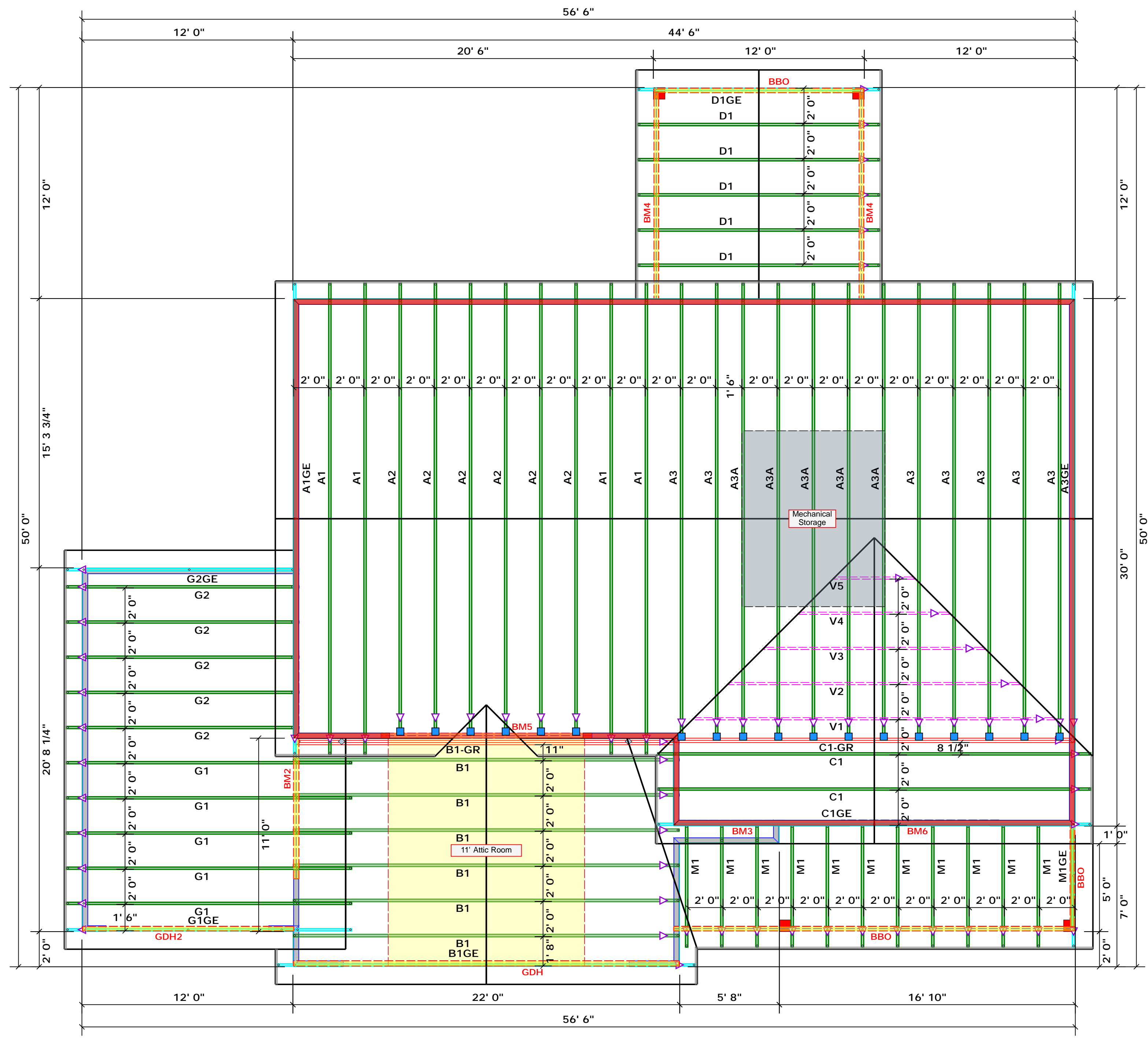

Products				
PlotID	Length	Product	Plies	Net Qty
BM5	12' 0"	1-3/4"x 11-7/8" LVL Kerto-S	2	2

Hatch Legend	
	Padded HVAC
	Second Floor Walls

Roof Area = 3050.02 sq.ft.
 Ridge Line = 92.83 ft.
 Hip Line = 0 ft.
 Horiz. OH = 148.49 ft.
 Raked OH = 216.1 ft.
 Decking = 105 sheets

1 Truss Placement Plan
 Scale: 1/4"=1'

- Dimension Notes**
- All exterior wall to wall dimensions are to face of sheathing unless noted otherwise
 - All interior wall dimensions are to face of frame wall unless noted otherwise
 - All exterior wall to truss dimensions are to face of frame wall unless noted otherwise

All Walls Shown Are Considered Load Bearing

Connector Information				Nail Information		
Sym	Product	Manuf	Qty	Supported Member	Header	Truss
	HUS26	USP	18	Varies	16d/3-1/2"	16d/3-1/2"

BUILDER	JOB NAME	PLAN	SEAL DATE	QUOTE #	JOB #
Ben Stout Real Estate	Lot 13 Forest Ridge	The Ashville	8/15/18	Quote #	J1220-5668
COUNTY	ADDRESS	MODEL	DATE REV.	DRAWN BY	SALESMAN
Harnett	Tanna Place	Roof	01/07/21	David Landry	Marshall Naylor

THIS IS A TRUSS PLACEMENT DIAGRAM ONLY. These trusses are designed as individual building components to be incorporated into the building design at the specification of the building designer. See individual design sheets for each truss design identified on the placement drawing. The building designer is responsible for temporary and permanent bracing of the roof and floor system and for the overall structure. The design of the truss support structure including headers, beams, walls, and columns is the responsibility of the building designer. For general guidance regarding bracing, consult BCSI-B1 and BCSI-B3 provided with the truss delivery package or online @ sbcindustry.com