

DEED REFERENCE: DEED BK 3928, PG 306

MAP REFERENCE: MAP NO. 2021-89

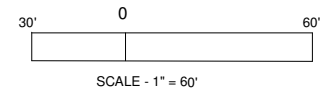
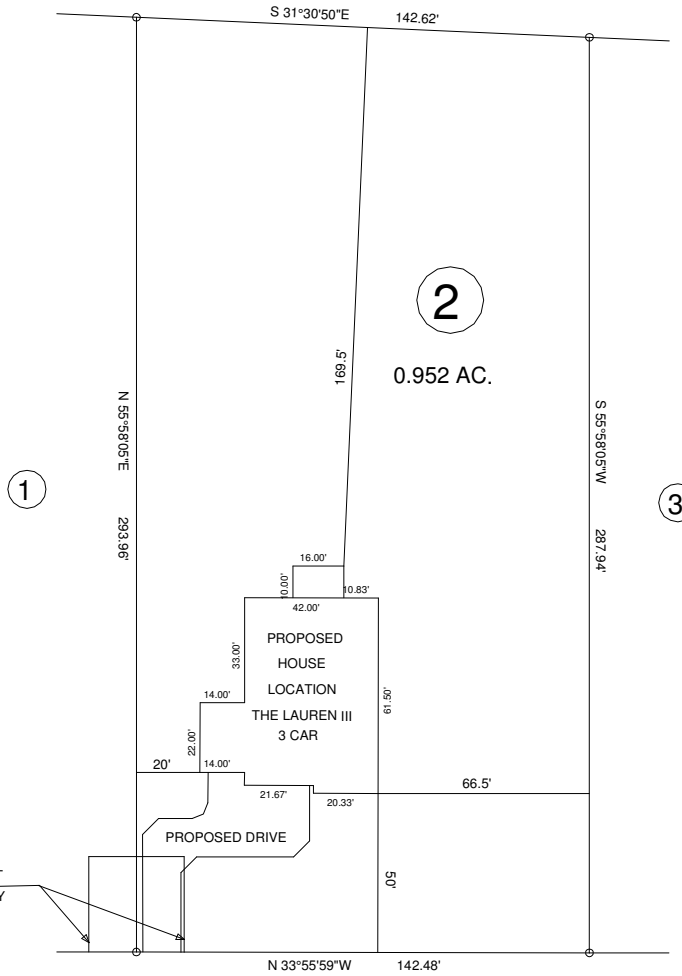
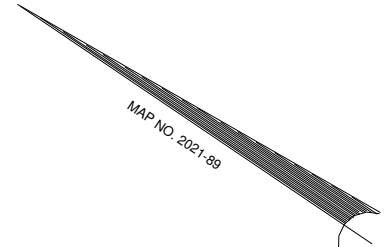

NORTH CAROLINA HARNETT COUNTY
 I, Mickey R. Bennett, PLS do certify that this plat was drawn under
 my supervision/deed description recorded in Book _____
 Page _____ that the boundaries not surveyed are clearly
 indicated as drawn from information found in Book _____ Page _____
 that the ratio of precision as calculated is 1:10000. WITNESS
 my original signature, registration number and seal this _____ 27 TH
 day of FEBRUARY _____

Mickey R. Bennett PLS

MICKEY R. BENNETT
L - 1514



I, MICKEY R. BENNETT, PLS
 DO HEREBY CERTIFY THAT THIS
 IS AN EXISTING PARCEL OR PARCELS
 OF LAND AND DOES NOT CREATE
 A NEW STREET OR CHANGE ANY
 EXISTING STREETS.

NCSR # 1238 SPRING HILL CH. RD. 60' R/W

OWNER: 2020 HOLDINGS, LLC.
 350 WAGONER DR.
 FAYETTEVILLE, NC 28303

SPRING HILL CHURCH RD. LILLINGTON, NC 27546

MINIMUM BUILDING SETBACKS

- FRONT YARD ----- 35'
- REAR YARD ----- 25'
- SIDE YARD ----- 10'
- CORNER LOT SIDE YARD - 20'
- MAXIMUM HEIGHT ----- 35'

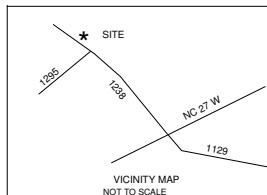

SURVEY FOR: PROPOSED PLOT PLAN - LOT - 2 ATKINS FARM S/D			
TOWNSHIP	UPPER LITTLE RIVER	COUNTY	HARNETT
STATE:	NORTH CAROLINA		
DATE:	FEBRUARY 27, 2021		
ZONED	WATERSHED DISTRICT	PID #	PIN #
RA-30		0518-82-3275.000	

BENNETT SURVEYS F-1304 1662 CLARK RD., LILLINGTON, N.C. 27546 (910) 893-5252	
SURVEYED BY:	FIELD BOOK
DRAWN BY: RVB	DRAWING NO.
CHECKED & CLOSURE BY:	21133