

# WILDBERRY LANE

PUBLIC STREET & UTILITY 50' R/W

- LEGEND**  
 CL - CENTERLINE  
 ECM - EXISTING CONCRETE MONUMENT  
 EIP - EXISTING IRON PIPE  
 ERRS - EXISTING RAILROAD SPIKE  
 ESI - EXISTING SOLID IRON  
 SIS - SOLID IRON SET  
 SRRS - SET RAILROAD SPIKE  
 T.D. - TOTAL DISTANCE  
 PB - POWER BOX  
 ● - EXISTING SOLID IRON

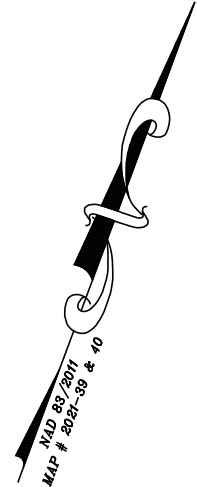
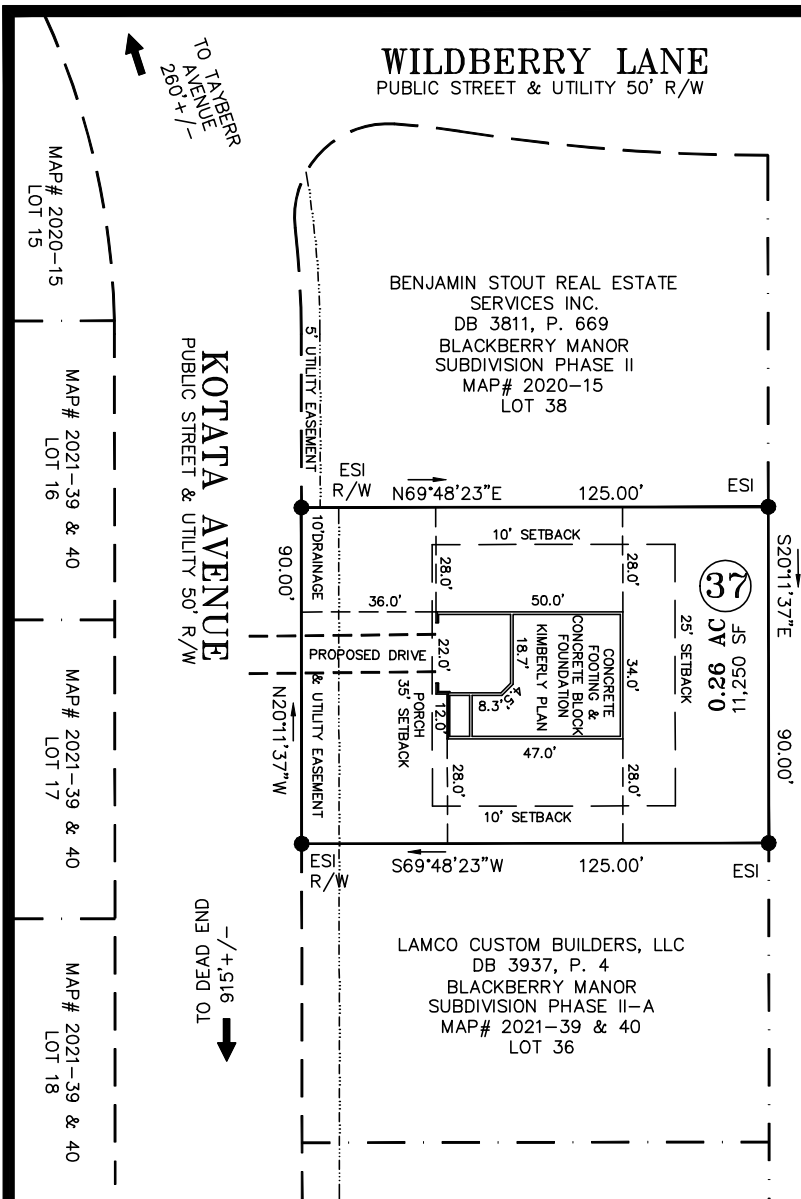

BLACKBERRY MANOR, LLC  
 DB 2300, P. 233  
 MAP# 2000-590

**NOTE:**  
 AC. CAL. BY COMPUTER  
 WATER.....PUBLIC  
 SEWER.....PUBLIC  
 ZONING.....R-20  
 MIN. BUILDING SETBACK  
 35' FRONT  
 10' SIDE  
 20' CORNER LOT  
 25' REAR

## GRAPHIC SCALE

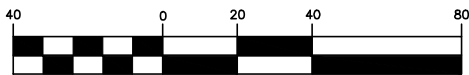

( IN FEET )  
 1 inch = 40 ft.

**NOTE:**  
 THIS IS A PHYSICAL SURVEY ONLY:  
 DOES NOT MEET GS47-30, NOT FOR RECORDATION.

**NOTE:**  
 THIS SURVEY IS OF AN EXISTING PARCEL OR PARCELS.

**NOTE:**  
 THIS PROPERTY IS SUBJECT TO ANY AND ALL EASEMENTS,  
 RIGHT OF WAYS, AND AGREEMENTS OF RECORD PRIOR TO THIS PLAT.

**OWNER:**  
 LAMCO CUSTOM BUILDERS, LLC  
 7424 CHAPEL HILL ROAD  
 SUITE 203  
 RALEIGH, NC 27607

**REFERENCE:**  
 LAMCO CUSTOM BUILDERS, LLC  
 DB 3937, P. 4  
 BLACKBERRY MANOR SUBDIVISION PHASE II-A  
 MAP# 2021-39 & 40  
 LOT 37

I, Thomas J. Matthews, Professional Land Surveyor, certify that this map was drawn under my supervision. This plat was prepared in accordance with the standards of "Practical Land Surveying in North Carolina".

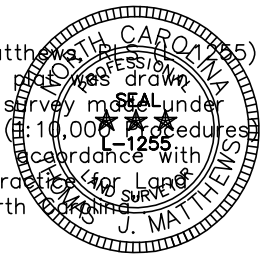

*Thomas J. Matthews*  
 Thomas J. Matthews Date 04-15-2021

FOUNDATION SURVEY FOR: <b>LAMCO CUSTOM BUILDERS, LLC.</b> 311 KOTATA AVENUE		TOWNSHIP: STEWARTS CREEK	COUNTY: HARNETT
THOMAS J. MATTHEWS PROFESSIONAL LAND SURVEYOR 226 E. TRADE STREET SUITE 2 SANFORD, N.C. 27332 (919) 776-3400 matthewssurveying@yahoo.com		STATE: NORTH CAROLINA	DATE COMPLETED: 04-15-2021
SCALE: 1" = 40'	PARCEL: PID 120576 0006 08 PIN 0576-49-8860.000	REVISIONS:	JOB # 3928AFS LOT 37
ZONE: R-30	TAX MAP: 0576		