

**NOTES:**

1. THIS SURVEY WAS PREPARED BY BATEMAN CIVIL SURVEY CO., UNDER THE SUPERVISION OF STEVEN P. CARSON, PLS.
2. THIS PLAN HAS BEEN PREPARED FOR LAYOUT AND PERMITTING PURPOSES ONLY.
3. PROPERTY LINES SHOWN WERE TAKEN FROM EXISTING FIELD EVIDENCE, EXISTING DEEDS AND PLATS OF PUBLIC RECORD, AND INFORMATION SUPPLIED TO THE SURVEYOR BY THE CLIENT.
4. ALL DISTANCES ARE HORIZONTAL GROUND DISTANCES AND ALL BEARINGS ARE NORTH CAROLINA STATE PLANE COORDINATE SYSTEM UNLESS OTHERWISE SHOWN.
5. THIS MAP IS NOT FOR RECORDATION AND SHOULD BE REVIEWED BY A LOCAL GOVERNMENT AGENCY FOR COMPLIANCE WITH ANY APPLICABLE LAND DEVELOPMENT REGULATIONS.
6. THE BASIS OF NORTH AND ALL EASEMENTS, RIGHTS-OF-WAYS, BUFFERS, SETBACKS AND ADJOINERS, ETC. REFERENCED IN TITLE BLOCK.
7. NO INVESTIGATION INTO THE EXISTENCE OF JURISDICTIONAL WETLANDS OR RIPARIAN BUFFERS PERFORMED BY THIS FIRM.
8. SURVEYOR HAS MADE NO INVESTIGATION OR INDEPENDENT SEARCH FOR EASEMENTS OF RECORD, ENCUMBRANCES, RESTRICTIVE COVENANTS, OWNERSHIP TITLE EVIDENCE OR ANY OTHER FACTS THAT AN ACCURATE AND CURRENT TITLE SEARCH MAY DISCLOSE.
9. THE PROPERTY LIES IN ZONE "X" PER NATIONAL INSURANCE PROGRAM FLOOD INSURANCE RATE MAP #3720151900, DATED 10/03/2006.
10. ALL CONSTRUCTION SHALL BE DONE IN ACCORDANCE WITH ALL TOWN OF COATS AND NCDOT STANDARDS AND SPECIFICATIONS.
11. ZONING IS RA-30.
12. PROPERTY OWNER: SMITH DOUGLAS HOMES  
2520 RELIANCE AVENUE  
APEX, NC 27539

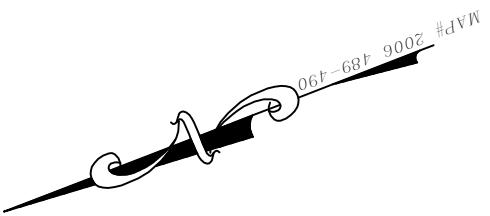

**LOT INFORMATION:**

PIN: 1519-21-7476.000  
 TOTAL LOT AREA = 0.74 AC = 32,245 SF  
 PROPOSED IMPERVIOUS = 4,217 SF  
 BLDG = 2,805 SF  
 CP = 120 SF  
 PO = 20 SF  
 SW = 206 SF  
 DW = 1,066 SF  
 PERCENT IMPERVIOUS = 13.08 %

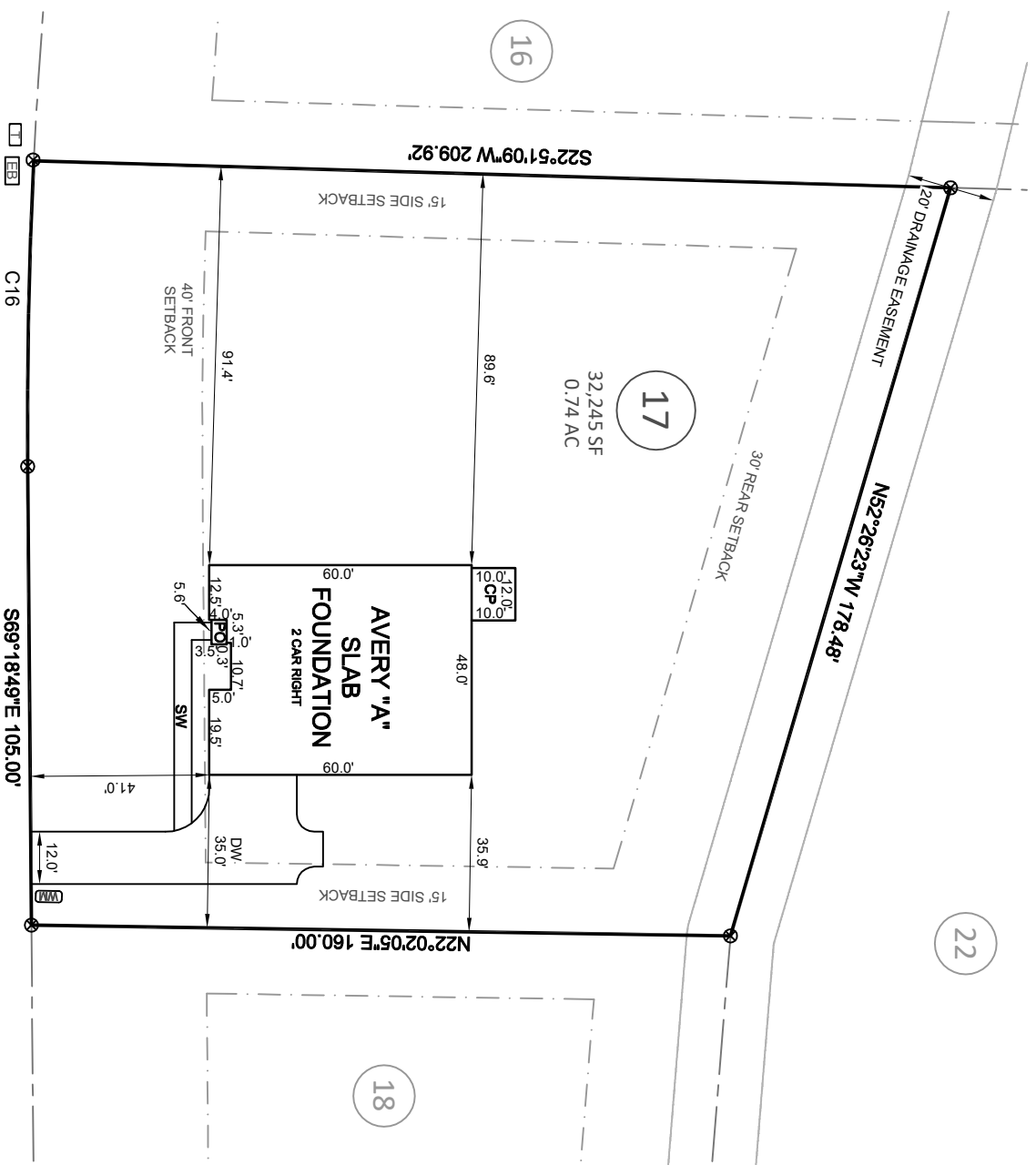

**CURVE TABLE**

CURVE	RADIUS	LENGTH	CHORD DIRECTION	CHORD
C16	1228.03'	70.00'	N67°40'56"W	69.99'

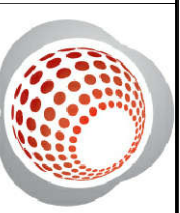
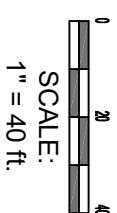

**Bateman Civil Survey Company**  
 Engineers • Surveyors • Planners  
 2524 Reliance Avenue, Apex, NC 27539 Ph: 919.577.1080 Fax: 919.577.1081  
 www.batemancivilsurvey.com info@batemancivilsurvey.com  
 NCBELS Firm No. C-2378

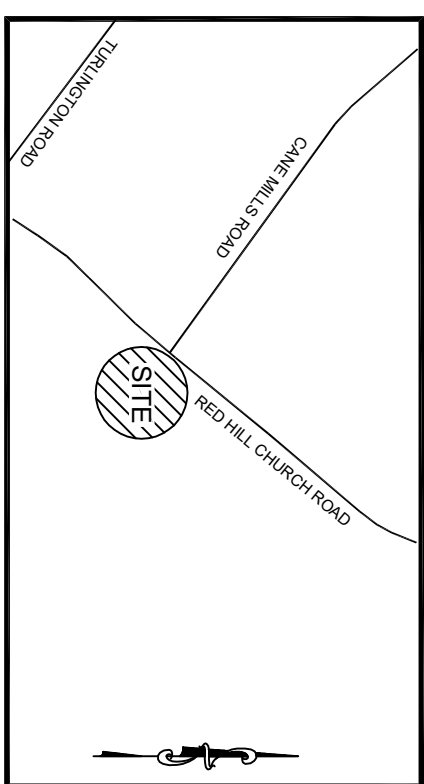

**VICINITY MAP**

(Not to Scale)

**LEGEND**

PO = PORCH  
 P = PATIO  
 SP = SCREENED PORCH OR PATIO REFERENCED IN TITLE BLOCK; THAT THE BOUNDARIES NOT SURVEYED ARE CLEARLY INDICATED AS DRAWN FROM INFORMATION LISTED UNDER REFERENCES; THAT THE RATIO OF PRECISION AS CALCULATED IS 1:10,000+; AND THAT THIS MAP MEETS THE REQUIREMENTS OF THE STANDARD OF PRACTICE FOR LAND SURVEYING IN NORTH CAROLINA, L-4752 DATED:

AC = AIR CONDITIONER  
 AG = GAS METER  
 CB = CABLE BOX  
 E = ELECTRICAL BOX  
 EP = TELEPHONE PEDESTAL  
 L = LIGHT POLE  
 CI = CURB INLET  
 YI = YARD INLET  
 FH = FIRE HYDRANT  
 WV = WATER VALVE  
 SM = SEWER MANHOLE

AC = AIR CONDITIONER  
 AG = GAS METER  
 CB = CABLE BOX  
 E = ELECTRICAL BOX  
 EP = TELEPHONE PEDESTAL  
 L = LIGHT POLE  
 CI = CURB INLET  
 YI = YARD INLET  
 FH = FIRE HYDRANT  
 WV = WATER VALVE  
 SM = SEWER MANHOLE

**BUILDING SETBACKS:**

FRONT = 40' ft  
 SIDE = 15' ft  
 CORNER = 30' ft  
 REAR = 30' ft

This map is of an existing parcel of land and is only intended for the parties and purposes shown. This map not for recordation. No title report provided.

BUILDER TO VERIFY HOUSE LOCATION, DIMENSIONS AND REVIEW TOTAL IMPERVIOUS NOTED ON THIS PLOT PLAN

**PRELIMINARY PLOT PLAN**  
 FOR



**CANE MILL ESTATES - LOT 17**  
 208 PLANTERS LANE, COATS, NC  
 GROVE TOWNSHIP, HARNETT COUNTY

DATE: 2/23/21 DRAWN BY: AHB CHECKED BY: SPC  
 REFERENCE: MAP# 2006 489-490 PROJECT# 200772 SCALE: 1"=40'