

Harnett County Department of Public Health Improvement Permit

A building permit cannot be issued with only an Improvement Permit

PROPERTY LOCATION: 268 Planters Lane (Red Hill Church Rd. - S
 ISSUED TO: Vicki Wicker / Smith Douglas Homes SUBDIVISION Cane Mill Ests LOT # 15
 NEW REPAIR EXPANSION Site Improvements required prior to Construction Authorization Issuance:
 Type of Structure: 60x48(3be/3.5ba)w/deck
 Proposed Wastewater System Type: 25% Reduction Sys.
 Projected Daily Flow: 360 GPD
 Number of bedrooms: 3 Number of Occupants: 6 max
 Basement Yes No
 Pump Required: Yes No May be required based on final location and elevations of facilities
 Type of Water Supply: Community Public Well Distance from well NA feet
 Permit conditions: _____ Permit valid for: Five years No expiration

Authorized State Agent: [Signature] Date: 03/18/2021 SEE ATTACHED SITE SKETCH
 The issuance of this permit by the Health Department in no way guarantees the issuance of other permits. The permit holder is responsible for checking with appropriate governing bodies in meeting their requirements. This site is subject to revocation if the site plan, plat, or the intended use changes. The Improvement Permit shall not be affected by a change in ownership of the site. This permit is subject to compliance with the provisions of the Laws and Rules for Sewage Treatment and Disposal and to conditions of this permit.

Construction Authorization (Required for Building Permit)

The construction and installation requirements of Rules .1950, .1952, .1954, .1955, .1956, .1957, .1958, and .1959 are incorporated by references into this permit and shall be met. Systems shall be installed in accordance with the attached system layout.

ISSUED TO: Vicki Wicker / Smith Douglas Home PROPERTY LOCATION: 268 Planters Lane (Red Hill Church Rd.
 SUBDIVISION Cane Mill Ests LOT # 15
 Facility Type: 60x48(3be/3.5ba)w/deck New Expansion Repair
 Basement? Yes No Basement Fixtures? Yes No
 Type of Wastewater System** 50% REDUCTION PPOPS HORIZ. SIS. (Initial) Wastewater Flow: 360 GPD
 (See note below, if applicable
50% RED. PPOPS HORIZ SIS. (Repair)
Installation Requirements/Conditions Number of trenches MULTI
 Septic Tank Size 1000 gallons Exact length of each trench 180 feet Trench Spacing: 9 Feet on Center
 Pump Tank Size 1000 gallons Trenches shall be installed on contour at a Soil Cover: 8 inches
 Maximum Trench Depth of: 20 inches (Maximum soil cover shall not exceed 36" above the trench bottom)
 (Trench bottoms shall be level to +/-1/4" in all directions)
 Pump Requirements: _____ ft. TDH vs. _____ GPM Aggregate Depth: NA inches below pipe
 Conditions: REVIEW BY INSPECTOR PRE-INSTALL NA inches above pipe
NA inches total

**WATER LINES (INCLUDING IRRIGATION) MUST BE 10FT. FROM ANY PART OF SEPTIC SYSTEM OR REPAIR AREA.
 NO UTILITIES ALLOWED IN INITIAL OR REPAIR DRAIN FIELD AREA.**

**If applicable: I understand the system type specified is different from the type specified on the application. I accept the specifications of this permit.
 Owner/Legal Representative Signature: _____ Date: _____

This Construction Authorization is subject to revocation if the site plan, plat, or the intended use changes. The Construction Authorization shall not be transferred when there is a change in ownership of the site. This Construction Authorization is subject to compliance with the provisions of the Laws and Rules for Sewage Treatment and Disposal and to the conditions of this permit. SEE ATTACHED SITE SKETCH

Authorized State Agent: [Signature] Date: 03/18/2021
ANDREW COLLIN Construction Authorization Expiration Date: 03/18/2026

Harnett County Department of Public Health Site Sketch

Property Location: 268 Planters Lane (Red Hill Church Rd. - SR 1703)

Issued To: Vicki Wicker / Smith Douglas Homes Subdivision Cane Mill Ests Lot # 15

Authorized State Agent: [Signature] Date: 03/18/2021
ADDRESS CORNER

- * REVIEW LOT PRE-INSTALL W/ INSPECTOR
- * 50% REDUCTION HORIZONTAL PPBPS SYSTEM
- * MULTILINES W/ 180FT TOTAL
- * TANKS WILL NEED TO SIT 25FT MIN FROM WET AREA DOWNSLOPE
- * SUPPLY LINE / WATER LINE / AND POWER LINE WILL CROSS AT DRIVEWAY. SUPPLY LINE WILL BE CASED AND MAINTAIN 18IN SEPERATION BTW OTHER UTILITIES

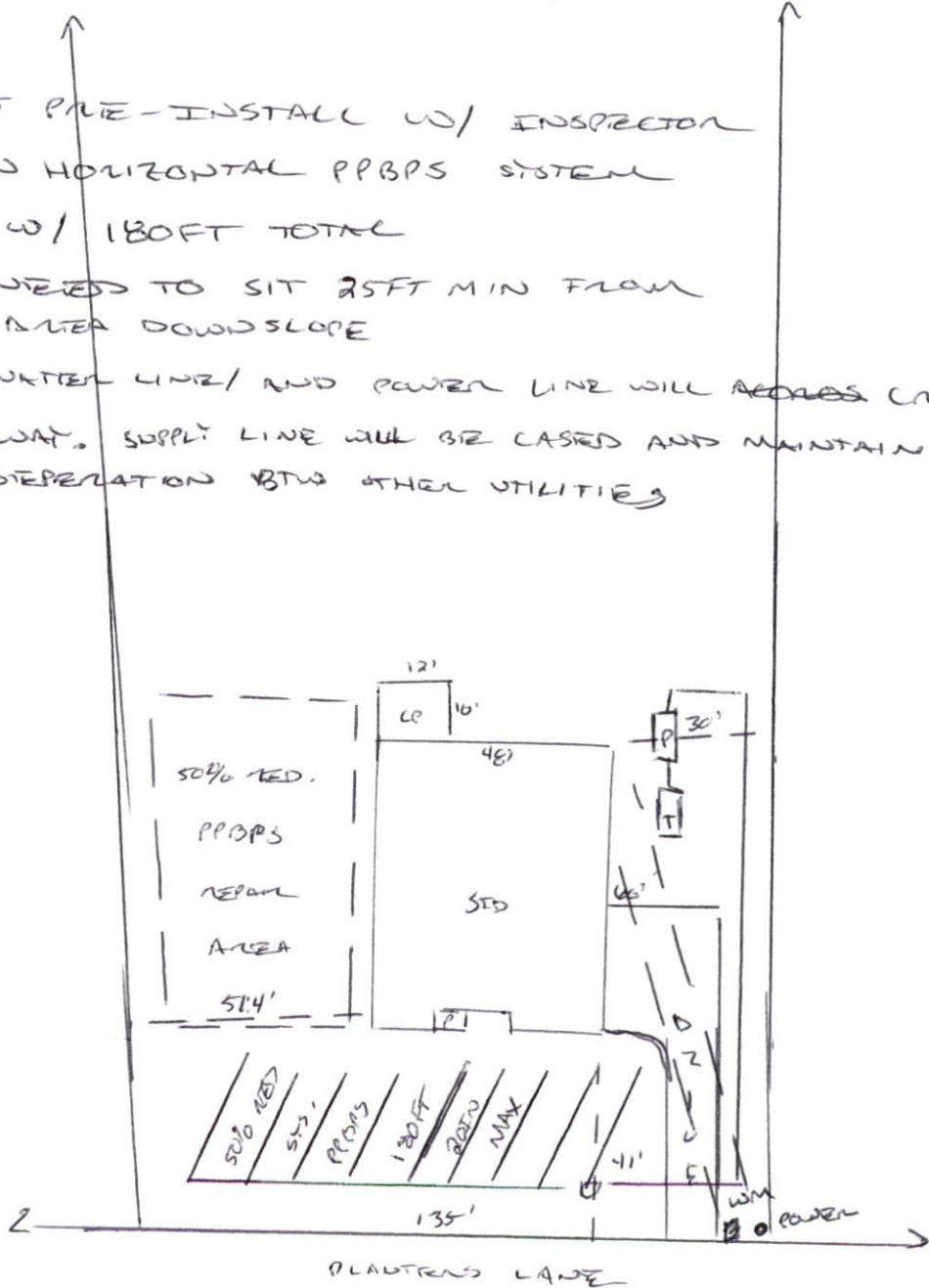

This drawing is for illustrative purposes only. System installation must meet all pertinent laws, rules, and regulations.