

# Harnett County Department of Public Health

## Improvement Permit

A building permit cannot be issued with only an Improvement Permit

PROPERTY LOCATION: 35 Planters Lane (Red Hill Church Rd. - SF  
 SUBDIVISION Cane Mill Ests LOT # 1

ISSUED TO: Vicki Wicker / Smith Douglas Homes Site Improvements required prior to Construction Authorization Issuance:

NEW  REPAIR  EXPANSION

Type of Structure: 60x48(3be/3.5ba)w/deck

Proposed Wastewater System Type: 25% Reduction Sys.

Projected Daily Flow: 360 GPD

Number of bedrooms: 3 Number of Occupants: 6 max

Basement  Yes  No

Pump Required:  Yes  No  May be required based on final location and elevations of facilities

Type of Water Supply:  Community  Public  Well Distance from well NA feet

Permit valid for:  Five years  No expiration

Permit conditions: \_\_\_\_\_

Authorized State Agent:  Date: 03/19/2021 SEE ATTACHED SITE SKETCH

The issuance of this permit by the Health Department in no way guarantees the issuance of other permits. The permit holder is responsible for checking with appropriate governing bodies in meeting their requirements. This site is subject to revocation if the site plan, plat, or the intended use changes. The Improvement Permit shall not be affected by a change in ownership of the site. This permit is subject to compliance with the provisions of the Laws and Rules for Sewage Treatment and Disposal and to conditions of this permit.

## Construction Authorization

(Required for Building Permit)

The construction and installation requirements of Rules .1950, .1952, .1954, .1955, .1956, .1957, .1958, and .1959 are incorporated by references into this permit and shall be met. Systems shall be installed in accordance with the attached system layout.

ISSUED TO: Vicki Wicker / Smith Douglas Home PROPERTY LOCATION: 35 Planters Lane (Red Hill Church Rd. -  
 SUBDIVISION Cane Mill Ests LOT # 1

Facility Type: 60x48(3be/3.5ba)w/deck  New  Expansion  Repair

Basement?  Yes  No Basement Fixtures?  Yes  No

Type of Wastewater System\*\* PUMP TO 25% REDUCTION SYS. (Initial) Wastewater Flow: 360 GPD  
 (See note below, if applicable  PUMP TO 25% REDUCTION (Repair))

Installation Requirements/Conditions	Number of trenches <u>3</u>	Trench Spacing: <u>9</u> Feet on Center
Septic Tank Size <u>1000</u> gallons	Exact length of each trench <u>90</u> feet	Soil Cover: <u>13</u> inches
Pump Tank Size <u>1000</u> gallons	Trenches shall be installed on contour at a Maximum Trench Depth of: <u>24</u> inches (Trench bottoms shall be level to +/-1/4" in all directions)	(Maximum soil cover shall not exceed 36" above the trench bottom)
Pump Requirements: _____ ft. TDH vs. _____ GPM		<u>NA</u> inches below pipe
		Aggregate Depth: <u>NA</u> inches above pipe
Conditions: <u>PUMP TO MEDIUM D-BOX EQUAL DISTRIBUTION REQUIRED</u>		<u>NA</u> inches total

**WATER LINES (INCLUDING IRRIGATION) MUST BE 10FT. FROM ANY PART OF SEPTIC SYSTEM OR REPAIR AREA.  
 NO UTILITIES ALLOWED IN INITIAL OR REPAIR DRAIN FIELD AREA.**

**\*\*If applicable: I understand the system type specified is different from the type specified on the application. I accept the specifications of this permit.**

Owner/Legal Representative Signature: \_\_\_\_\_ Date: \_\_\_\_\_

This Construction Authorization is subject to revocation if the site plan, plat, or the intended use changes. The Construction Authorization shall not be transferred when there is a change in ownership of the site. This Construction Authorization is subject to compliance with the provisions of the Laws and Rules for Sewage Treatment and Disposal and to the conditions of this permit. SEE ATTACHED SITE SKETCH

Authorized State Agent:  Date: 03/19/2021  
ANDREW CORNIN Construction Authorization Expiration Date: 03/19/2026

Application # SFD2102-0123

## Harnett County Department of Public Health Site Sketch

Property Location: 35 Planters Lane (Red Hill Church Rd. - SR 1703)

Issued To: Vicki Wicker / Smith Douglas Homes Subdivision Cane Mill Ests Lot # 1

Authorized State Agent: *[Signature]* Date: 03/19/2021  
ANDREW COLLIN

- \* PUMP TO MEDIUM D-BOX EQUAL DISTRIBUTION REQUIRED
- \* UTILITIES SHALL BE ROUTED DOWN FRONT P.L. AND AROUND OR DOWN RT. P.L. AND BEHIND TANKS
- \* IF OLD BEAM IS GRADED BACK TO NATURAL GRADE STD. MAY BE SHIFTED. SUITABLE SOIL EXIST IN AND AROUND BEAM

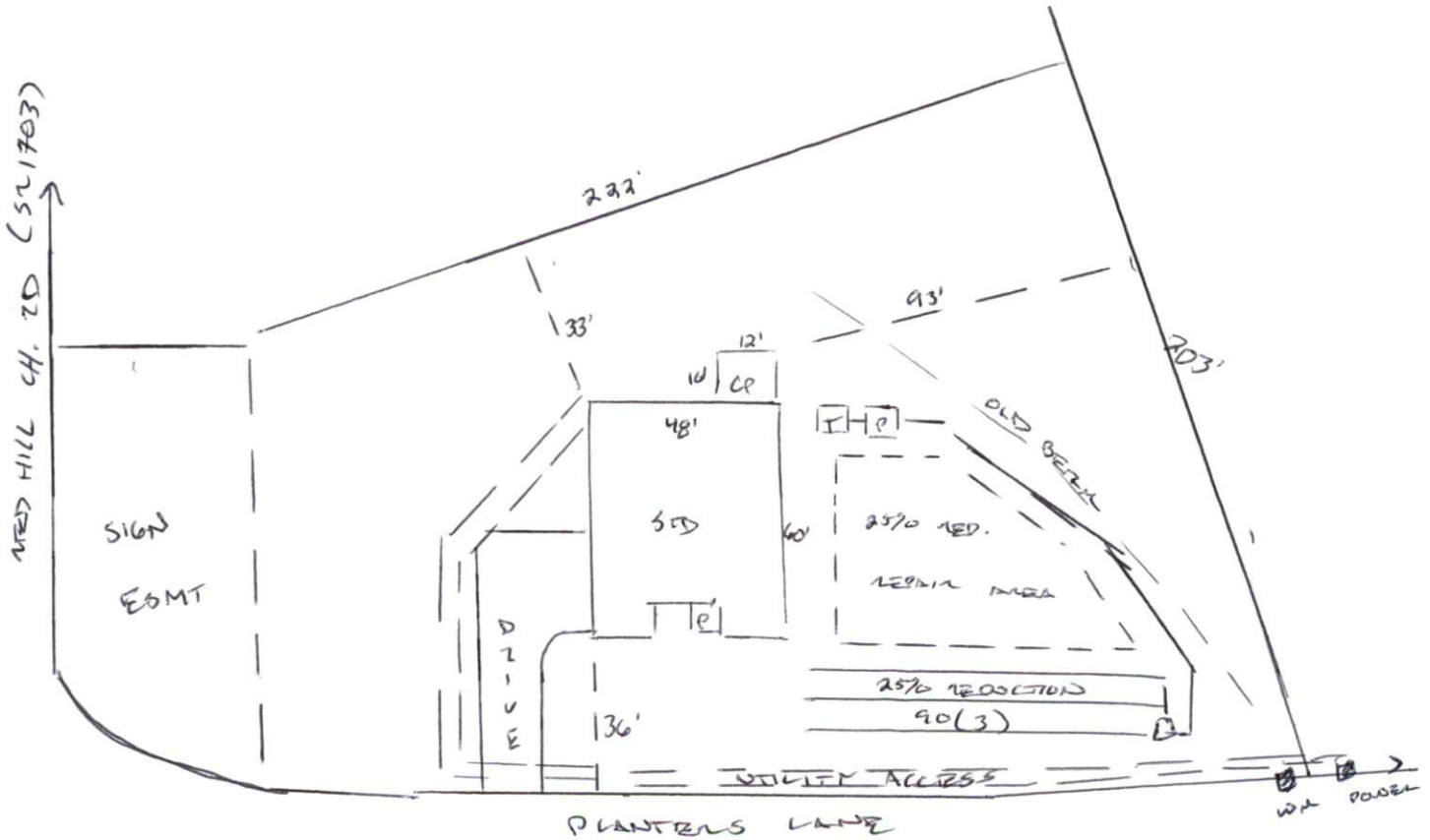

This drawing is for illustrative purposes only. System installation must meet all pertinent laws, rules, and regulations.