

I, MICHAEL P. GRIFFIN, certify that under my direction and supervision this map was drawn from an actual field survey; that the error of closure of the survey as calculated by coordinates is 1: 10,000+; that the area shown hereon was calculated by coordinates.

Witness my hand and seal this day of MONTH 2020.

BK 2020 PG 271-272  
 HARNETT CO. REGISTRY

N/F  
 UNITED STATES OF AMERICA  
 DB 1184 PG 403

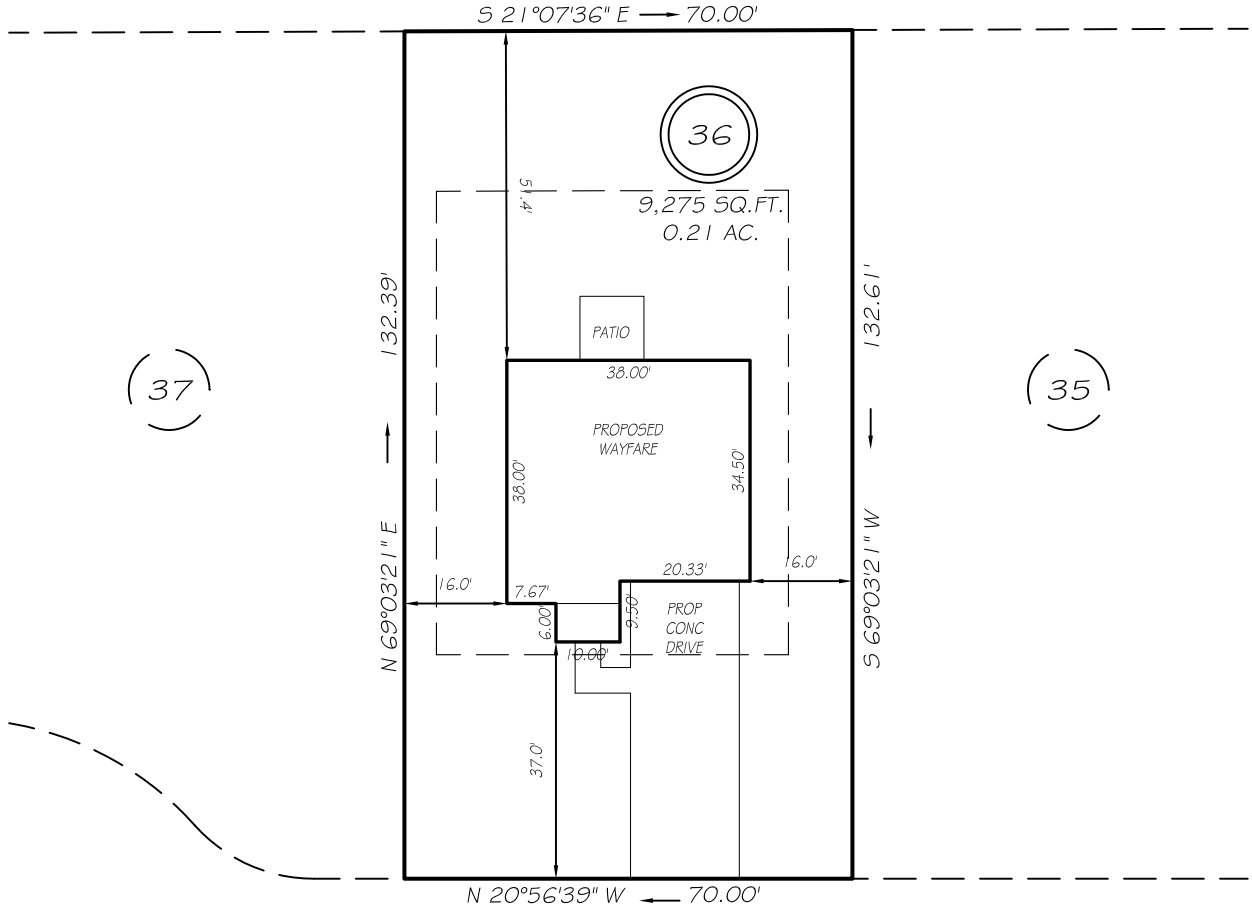

**HALLOW  
 OAK STREET**  
 50' PUBLIC RW

**SETBACKS**

FRONT	35'
REAR	25'
ONE SIDE	5'
OTHER SIDE	10'
CORNER SIDE	20'

NOTE:  
 NO OPERATING WINDOWS OR DOORS ON THE DWELLING'S SIDE THAT HAS A 5 FOOT SETBACK.

**LEGEND**

EIP	EXISTING IRON PIPE	FES	FLARED END SECTION
IPS	IRON PIPE SET	WM	WATER METER
R/W	RIGHT OF WAY	CO	CLEAN OUT
N/F	NOW OR FORMERLY	FH	FIRE HYDRANT
EIS	EXISTING IRON STAKE	CB	CATCH BASIN

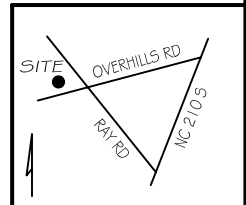

**PRELIMINARY**  
 NOT FOR RECORDATION,  
 SALES OR CONVEYANCE



**GRIFFIN LAND SURVEYING, INC.**

P. O. BOX 148  
 FUQUAY-VARINA, NC 27526  
 (919) - 567-1963

**PLOT PLAN**  
 FOR

**H & H HOMES**  
**OLDE FARM VILLAGE**  
**PHASE IV**  
**LOT 36**

HALLOW OAK STREET  
 NORTH CAROLINA

HARNETT CO. ANDERSON CREEK TWSHP

DRAWN BY NMF

DATE 1/15/21

CHECKED BY MPG

SCALE 1" = 30'