

DEED REFERENCE: DEED BK 3921, PAGE 623

MAP REFERENCE: MAP NO. 2021-81

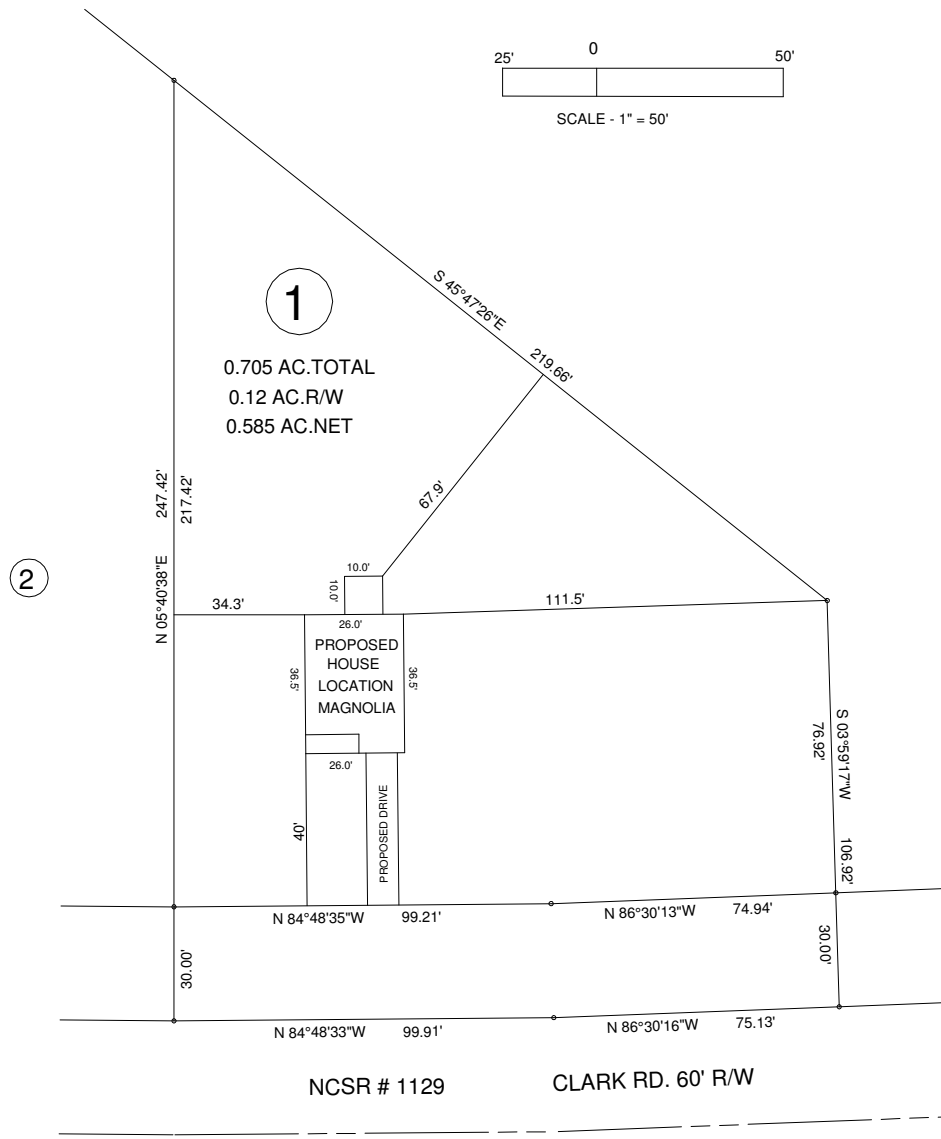
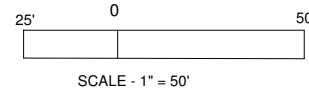

NORTH CAROLINA HARNETT COUNTY  
 I, Mickey R. Bennett, PLS do certify that this plat was drawn under  
 my supervision (deed description recorded in Book . . . . .  
 Page . . . . . that the boundaries not surveyed are clearly  
 indicated as drawn from information found in Book . . . . . Page . . . . .  
 that the ratio of precision as calculated is 1:10000. WITNESS  
 my original signature, registration number and seal this  
 day of FEBRUARY 23 RD

SEE  
 SEE REF.



Mickey R. Bennett PLS

MICKEY R. BENNETT  
 L. 1514

I, MICKEY R. BENNETT PLS  
 DO HEREBY CERTIFY THAT THIS  
 IS AN EXISTING PARCEL OR PARCELS  
 OF LAND AND DOES NOT CREATE  
 A NEW STREET OR CHANGE ANY  
 EXISTING STREETS.

MINIMUM BUILDING SETBACKS  
 FRONT YARD ----- 35'  
 REAR YARD ----- 25'  
 SIDE YARD ----- 10'  
 CORNER LOT SIDE YARD - 20'  
 MAXIMUM HEIGHT ----- 35'

OWNER: RAYMOND LEE HOLDER II  
 149 ON ROCK LN.  
 LILLINGTON, NC 27546

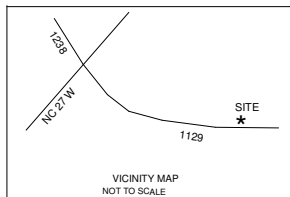

CLARK RD. LILLINGTON, NC 27546

PROPOSED PLOT PLAN - LOT - 1  
 CLARK POINTE S/D

BENNETT SURVEYS F-1304  
 1662 CLARK RD., LILLINGTON, N.C. 27546  
 (910) 893-5252

TOWNSHIP UPPER LITTLE RIVER		COUNTY HARNETT		SCALE: 1"= 50'	SURVEYED BY:	FIELD BOOK
STATE: NORTH CAROLINA		DATE: FEBRUARY 23, 2021				
ZONED RA-30	WATERSHED DISTRICT	PID #	PIN # 0527-09-8223.000	CHECKED & CLOSURE BY:		21118