

DEED REFERENCE: DEED BK 3921, PAGE 623

MAP REFERENCE: MAP NO. 2021-81

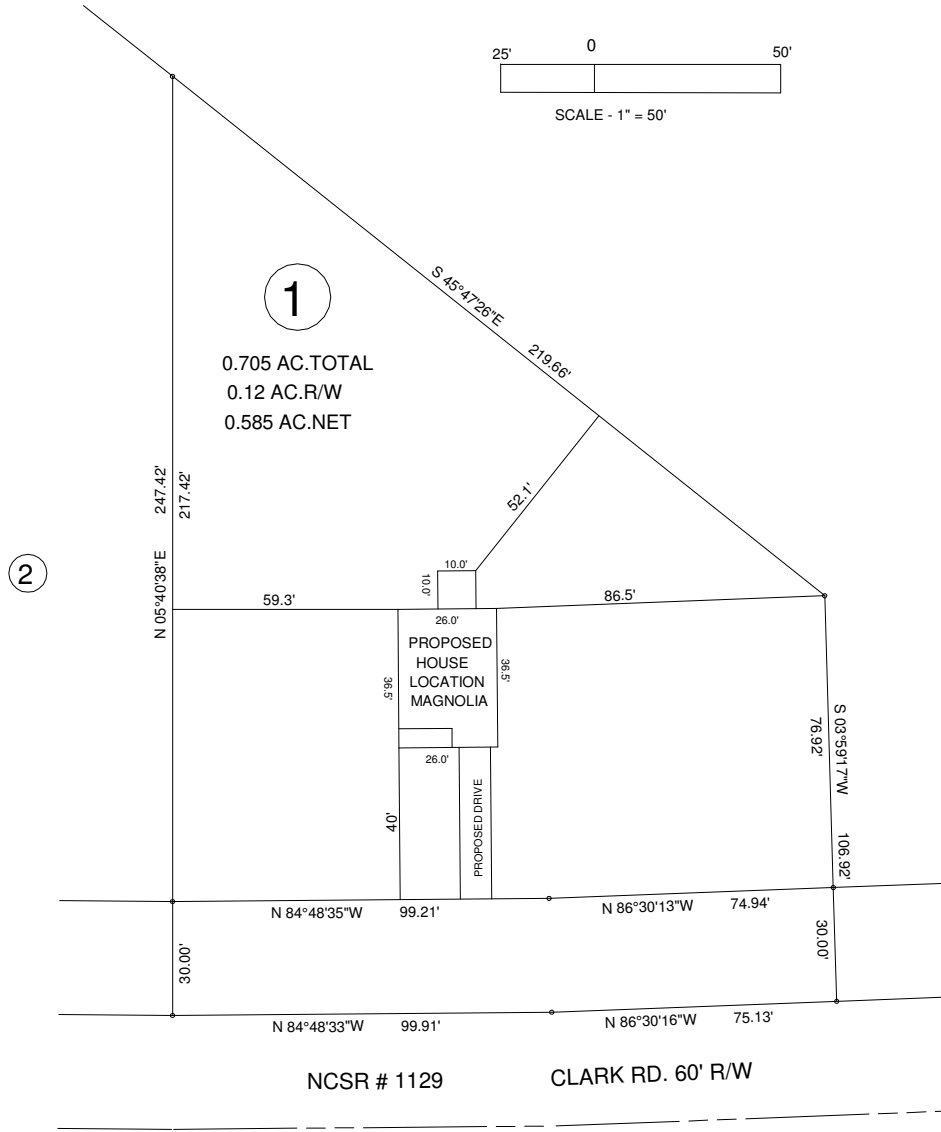
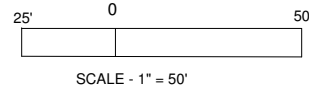

1
 0.705 AC. TOTAL
 0.12 AC. R/W
 0.585 AC. NET

NORTH CAROLINA HARNETT COUNTY
 I, Mickey R. Bennett, PLS do certify that this plat was drawn under
 my supervision (deed description recorded in Book
 Page that the boundaries not surveyed are clearly
 indicated as drawn from information found in Book Page
 that the ratio of precision as calculated is 1:10000. WITNESS
 my original signature, registration number and seal this

SEE
 REF.
 12 TH

day of MARCH
 Mickey R. Bennett PLS



MICKEY R. BENNETT
 L-1514
 I, MICKEY R. BENNETT PLS
 DO HEREBY CERTIFY THAT THIS
 IS AN EXISTING PARCEL OR PARCELS
 OF LAND AND DOES NOT CREATE
 A NEW STREET OR CHANGE ANY
 EXISTING STREETS.

MINIMUM BUILDING SETBACKS
 FRONT YARD ----- 35'
 REAR YARD ----- 25'
 SIDE YARD ----- 10'
 CORNER LOT SIDE YARD - 20'
 MAXIMUM HEIGHT ----- 35'

OWNER: RAYMOND LEE HOLDER II
 149 ON ROCK LN.
 LILLINGTON, NC 27546

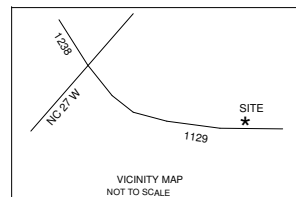

CLARK RD. LILLINGTON, NC 27546				SURVEY FOR:		BENNETT SURVEYS F-1304	
PROPOSED PLOT PLAN - LOT - 1 CLARK POINTE S/D				1662 CLARK RD., LILLINGTON, N.C. 27546 (910) 893-5252		FIELD BOOK	
TOWNSHIP	UPPER LITTLE RIVER	COUNTY	HARNETT	SURVEYED BY:		DRAWING NO.	
STATE: NORTH CAROLINA		DATE: MARCH 12, 2021		SCALE: 1" = 50'		DRAWN BY: RVB	
ZONED	WATERSHED DISTRICT	PID #	PIN #	CHECKED & CLOSURE BY:		21118A	
RA-30		0527-09-8223.000					