

4731 NC 27 w Lillington, NC 27544

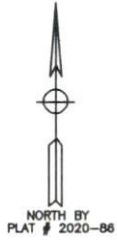

MINIMUM BUILDING SETBACKS
 FRONT - 35'
 SIDELINES - 10'
 SIDE STREET - 20'
 REAR - 25'

LEGEND
 SP-CORNER SIGN PIPE OR SIGN HOOD
 SP-NEW SIGN PIPE OR SIGN HOOD
 SPNS-NEW FALCONING SPINE
 SPNS-CORNER FALCONING SPINE
 SPN-NEW P.A. MARK
 SPN-CORNER P.A. MARK
 SPN-CORNER CONCRETE MONUMENT
 C/L-CORNER LINE
 P-POWER POLE
 LP-LIGHT POLE
 R/S-ROOF OF BAY
 CP-CALCULATED POINT
 -E- ELECTRICITY
 + - BOUND BLENCHEN
 -X-X-X- FENCE

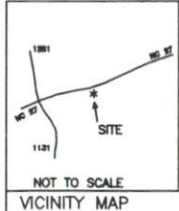
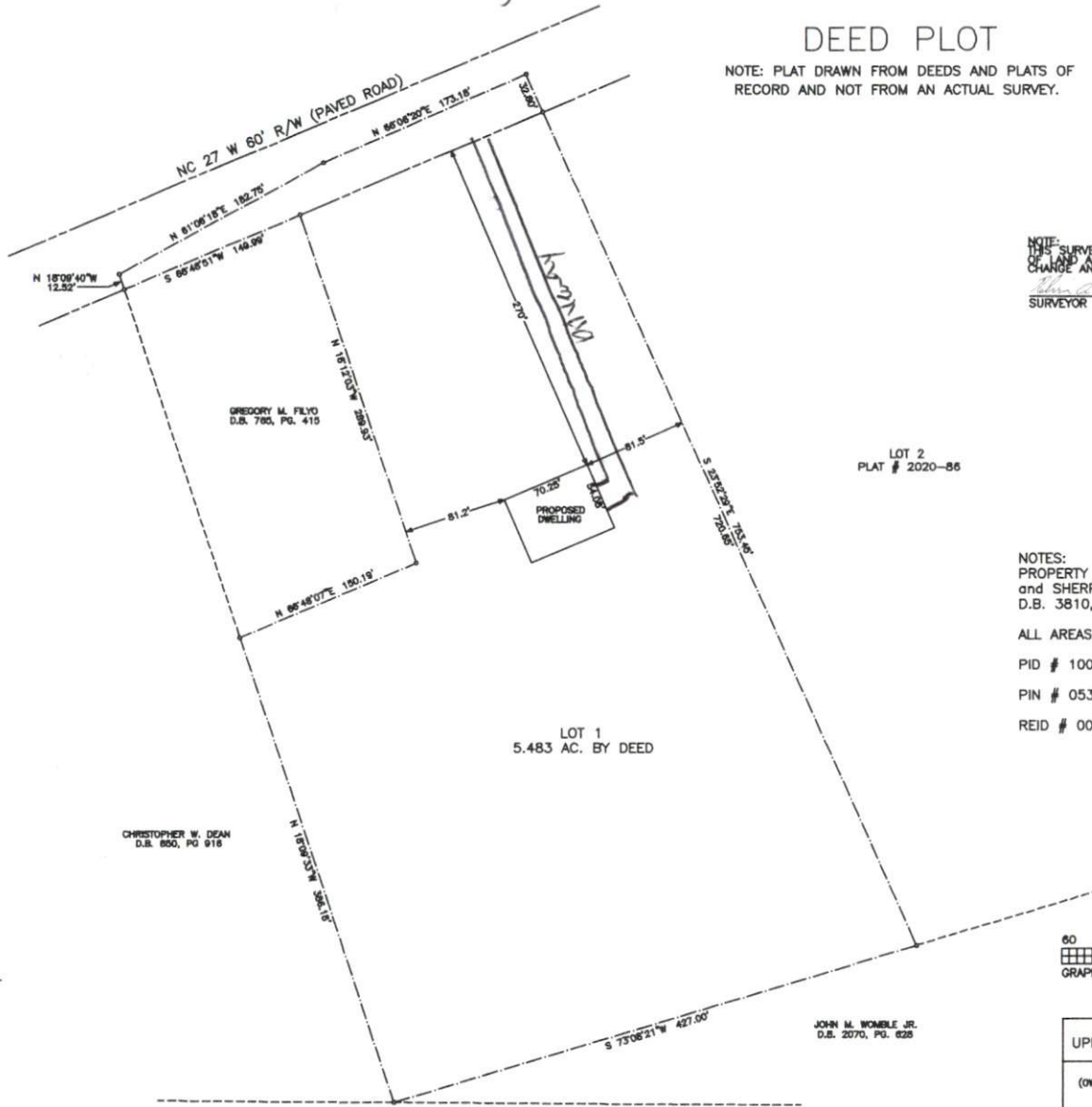

R.W.D. PROPERTIES, LP
D.B. 1334, PG. 460

NOTE: THIS MAP IS NOT INTENDED FOR REPRODUCTION IN ACCORDANCE WITH G.S. 47-30 AS AMENDED.

DEED PLOT

NOTE: PLAT DRAWN FROM DEEDS AND PLATS OF RECORD AND NOT FROM AN ACTUAL SURVEY.



NOTE:
THIS SURVEY IS OF AN EXISTING PARCEL OR PARCELS OF LAND AND DOES NOT CREATE A NEW STREET OR CHANGE AN EXISTING STREET.
 SURVEYOR: Melvin A. Graham DATE: 10/15/20

NOTE:
THIS PROPERTY IS SUBJECT TO ANY AND ALL EASEMENTS, RIGHT OF WAYS, AND AGREEMENTS OF RECORD PRIOR TO THIS PLAT.

NOTES:
PROPERTY CONSIST OF ALL OF KENDY J. BYRON and SHERRY S. BYRON PROPERTY AS RECORDED IN D.B. 3810, PG. 152 HARNETT COUNTY REGISTRY.

ALL AREAS BY COORDINATE METHOD
 PID # 100539 0012
 PIN # 0538-58-4951.000
 REID # 0038198

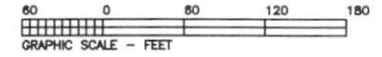

TOWNSHIP UPPER LITTLE RIVER	COUNTY HARNETT	STATE NC
SURVEY FOR (OWNER) KENDY J. BYRON SHERRY S. BYRON 15 ROCKINGHAM STREET SPRING LAKE, NC 28390		DATE: 10/15/20
		SCALE: 1"=60'
		PROJECT: 13820
MELVIN A. GRAHAM, PLS. 3679 NICHOLSON ROAD CAMERON, NC 28326 PHONE:(919)499-6174		REVISION: