

THIS MAP IS NOT INTENDED FOR RECORDATION, SALES, CONVEYANCES OR TO BE ATTACHED TO A DEED AS AN EXHIBIT.

- Notes:
1. Acreage computed by DMD method.
  2. All Distances Are Ground Distances.
  3. Property is Subject to all Easements of Record.
  4. Adjoining Property Information per Harnett County Tax Records.
  5. This plot plan was drawn from physical survey.
  6. See Architectural plans for house dimensions.
  7. Property is zoned by Harnett County as RA- 20R and Conservation.
- Setbacks: Front - 35'  
Side - 10'  
Rear - 25'

SR 2154 BEECHLEAF CT  
60' PUBLIC R/W

ARC RAD = 242.28'  
CHORD = S 645.00'  
CH DIST = S 32°22'17" W  
240.86'

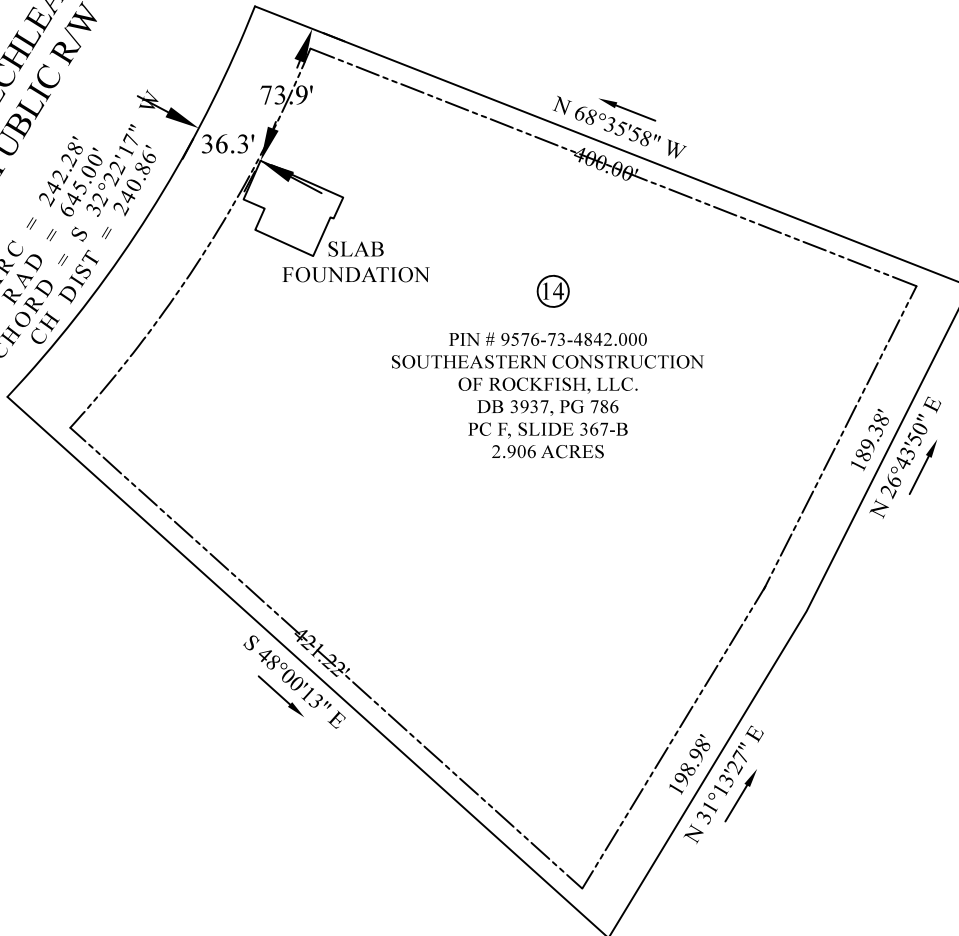

(14)  
PIN # 9576-73-4842.000  
SOUTHEASTERN CONSTRUCTION  
OF ROCKFISH, LLC.  
DB 3937, PG 786  
PC F, SLIDE 367-B  
2.906 ACRES

FOUNDATION SURVEY FOR:  
SOUTHEASTERN CONSTRUCTION  
OF ROCKFISH, LLC



NORTH CAROLINA  
HARNETT COUNTY  
I certify that this plat was drawn under my supervision from a physical survey. This map does not conform to Gs 47-30 as amended and is not intended for recordation, nor should a copy of this map be attached to a deed as an exhibit to be recorded per GS 89C-26.

*Terry C. Faircloth*  
Terry C. Faircloth License No. L- 5185



SITE ADDRESS: 120 BEECHLEAF CT, CAMERON, NC 28326  
PIN #: 9576-73-4842.000  
COUNTY OF: HARNETT  
TOWNSHIP OF: BARBECUE  
DATE: 8/27/2021  
SCALE: 1" = 100'  
REFERENCE: PC F, SLIDE 367-B  
TERRY C. FAIRCLOTH, PLS  
6042 LEXINGTON DRIVE  
HOPE MILLS, NC 28348  
PHONE #: (910)-494-7444  
EMAIL: fairclothsurveying@yahoo.com