

I, MICHAEL P. GRIFFIN, certify that under my direction and supervision this map was drawn from an actual field survey; that the error of closure of the survey as calculated by coordinates is 1: 10,000+; that the area shown hereon was calculated by coordinates.

Witness my hand and seal this 11TH day of MAY 2021.

BK 2019 PGS 421-424
HARNETT CO. REGISTRY

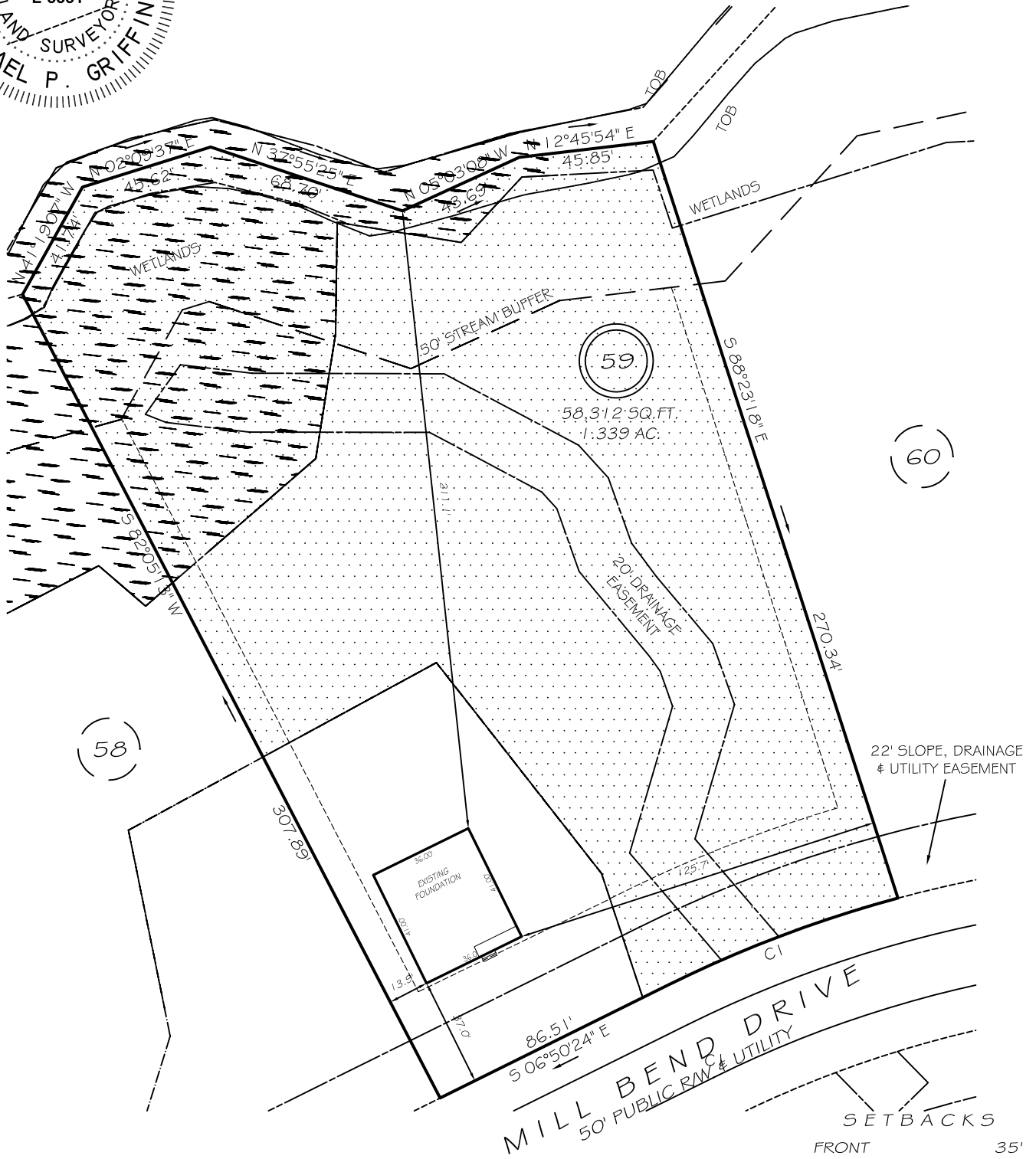

CI R=425.00' L=83.64' S01°12'09"E 83.50'

THIS PROPERTY IS NOT LOCATED
IN THE 100 YEAR FLOOD ZONE.

LEGEND

- | | | | |
|-----|---------------------|-----|--------------------|
| EIP | EXISTING IRON PIPE | FES | FLARED END SECTION |
| IPS | IRON PIPE SET | WM | WATER METER |
| RAW | RIGHT OF WAY | CO | CLEAN OUT |
| N/F | NOW OR FORMERLY | FH | FIRE HYDRANT |
| EIS | EXISTING IRON STAKE | CB | CATCH BASIN |

SETBACKS	
FRONT	35'
REAR	25'
SIDE	10'
CORNER SIDE	20'

UNSUITABLE SOILS

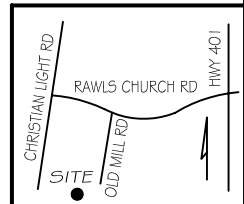

GLS GRIFFIN LAND SURVEYING, INC.
P. O. BOX 148
FUQUAY-VARINA, NC 27526
(919) - 567-1963

DRAWN BY KDF	DATE 5/11/21
CHECKED BY MPG	SCALE 1" = 50'

FOUNDATION SURVEY
FOR
DAN RYAN BUILDERS
OLDE MILL VILLAGE
LOT 59
210 MILL BEND DRIVE
NORTH CAROLINA
HARNETT CO. HECTOR'S CREEK TWSHP