

I, RONNIE S. EARLE, PLS CERTIFY THAT THE SURVEY IS OF AN EXISTING PARCEL OF LAND IN HARRETT COUNTY, SOUTH CAROLINA.
Ronnie S. Earle 4-9-13
DATE

PROFESSIONAL SEAL
NORTH CAROLINA
REGISTERED PROFESSIONAL SURVEYOR
RONNIE S. EARLE
LICENSE NUMBER: L-1007



FOR REGISTRATION
4-10-13
HARRETT COUNTY, NC
2013 APR 10 11:11 AM
UNIVERSITY MICROFILMS
SERIALS
0113006138

NORTH CAROLINA
HARRETT COUNTY
THIS REGISTRATION WAS PREPARED FOR REGISTRATION AND RECORDING IN THIS OFFICE BY ME NUMBER 2013-10
DATE 11 May of April 2013 2013
BY *Christina Wallace*
REGISTRAR OF DEEDS

VICINITY MAP (N.T.S.)

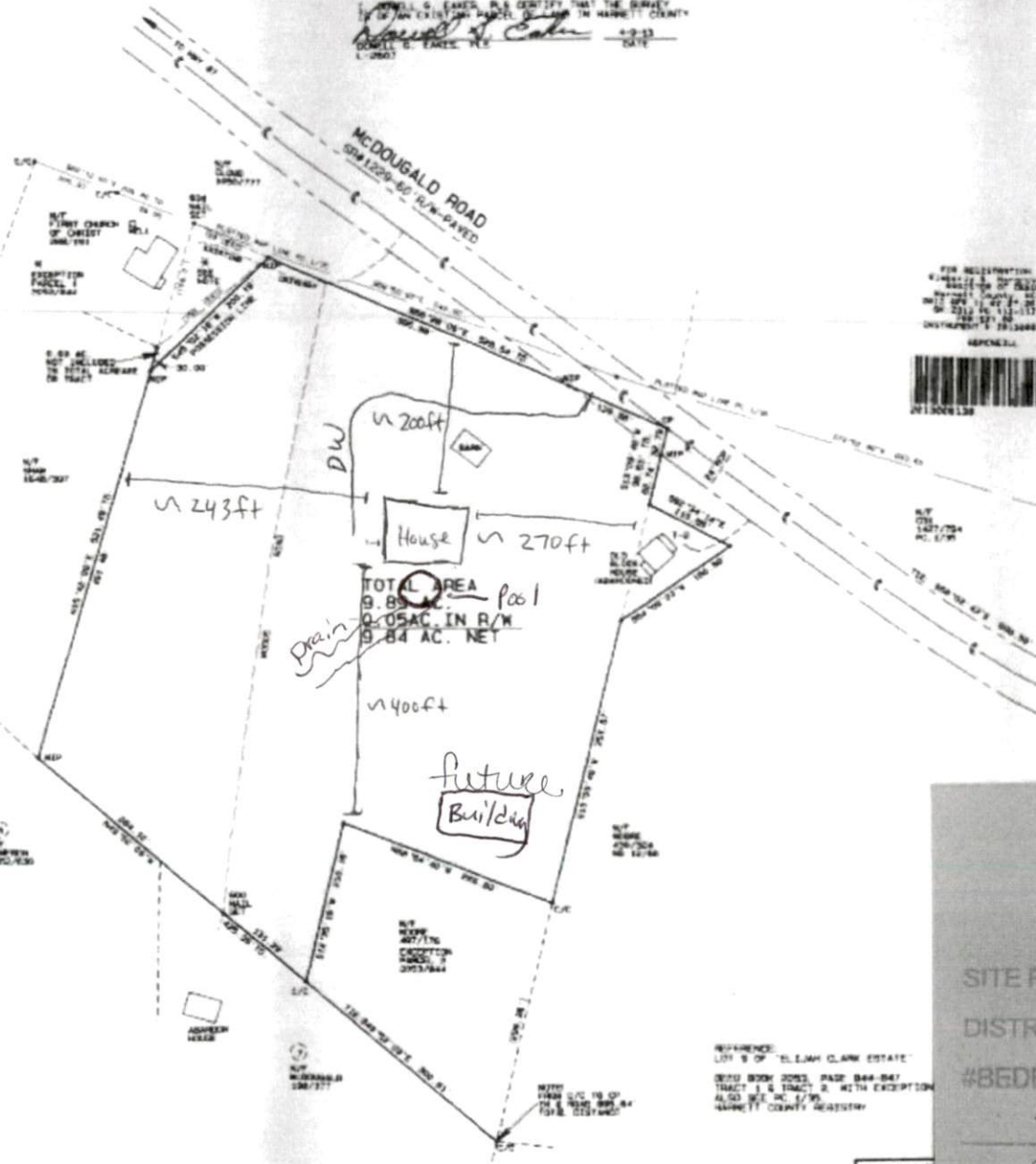

NOTES
REVISION: FIELDWORK REPERCUSSOR
FRONT: 30' SIDE: 10' REAR: 20'
SERVICED BY:
PUBLIC WATER, PRIVATE SEPTIC.
ZONING: R-100
NO NEED MONUMENTS FOUND WITHIN 2.000 FEET.
ALL AREAS ARE BY COMPUTER.
EXISTING TRENCH MARKS AT ALL CORNERS EXCEPT OTHERWISE NOTED.
TITLE SEARCH NOT DONE BY THIS SURVEYOR
SUBJECT TO ALL EASEMENTS, RIGHTS-OF-WAY, STREETS AND ADJUSTMENTS TO ANY AS THE SAME MAY APPEAR OF RECORD IN THE OFFICE OF THE REGISTER OF DEEDS, CLERK OF COURT, TOWN OR COUNTY TAX OFFICES OR WHICH MAY HAVE BEEN ACQUIRED BY INTERESTED PARTY.
CERTIFICATION OF OWNERSHIP, OBLIGATION AND JURISDICTION
I, RONNIE S. EARLE, PLS CERTIFY THAT I AM AN AT-LARGE SURVEYOR OF HARRETT COUNTY, SOUTH CAROLINA, AND THAT I AM NOTED ON THE LIST OF SURVEYORS MAINTAINED BY THE REGISTER OF DEEDS, CLERK OF COURT, TOWN OR COUNTY TAX OFFICES OR WHICH MAY HAVE BEEN ACQUIRED BY INTERESTED PARTY.
4-10-13

THE FINDER OF THIS SURVEY
Ronnie S. Earle

THIS SURVEY OF 2013 IS BASED UPON THE HARRETT COUNTY REGISTERED SURVEYOR'S RECORDS.
Ronnie S. Earle

REFERENCE:
LOT 9 OF "ELLEN CLARK ESTATE"
DEED BOOK 2008, PAGE 844-847
TRACT 1 & TRACT 2, WITH EXCEPTION
ALSO SEE AC 1/30,
HARRETT COUNTY REGISTER

LEGEND
SIP EXISTING SHAW PIPE
HWP NEW TRUNK PIPE
F & S S.S. S.
CP COMPUTED POINT
FPMR FIELD
CORNER/ADJ. PLANTING
CORNER, CORNER
HEIGHT OF NAV
CENTERLINE

SITE PLAN APPROVAL
DISTRICT RAZOR USE
#BEDROOMS 3
2021 U.A.G.
2.26.21 *djdwm*