

# Olde Mill Village 4-Bedroom Septic Proposal Lot #39

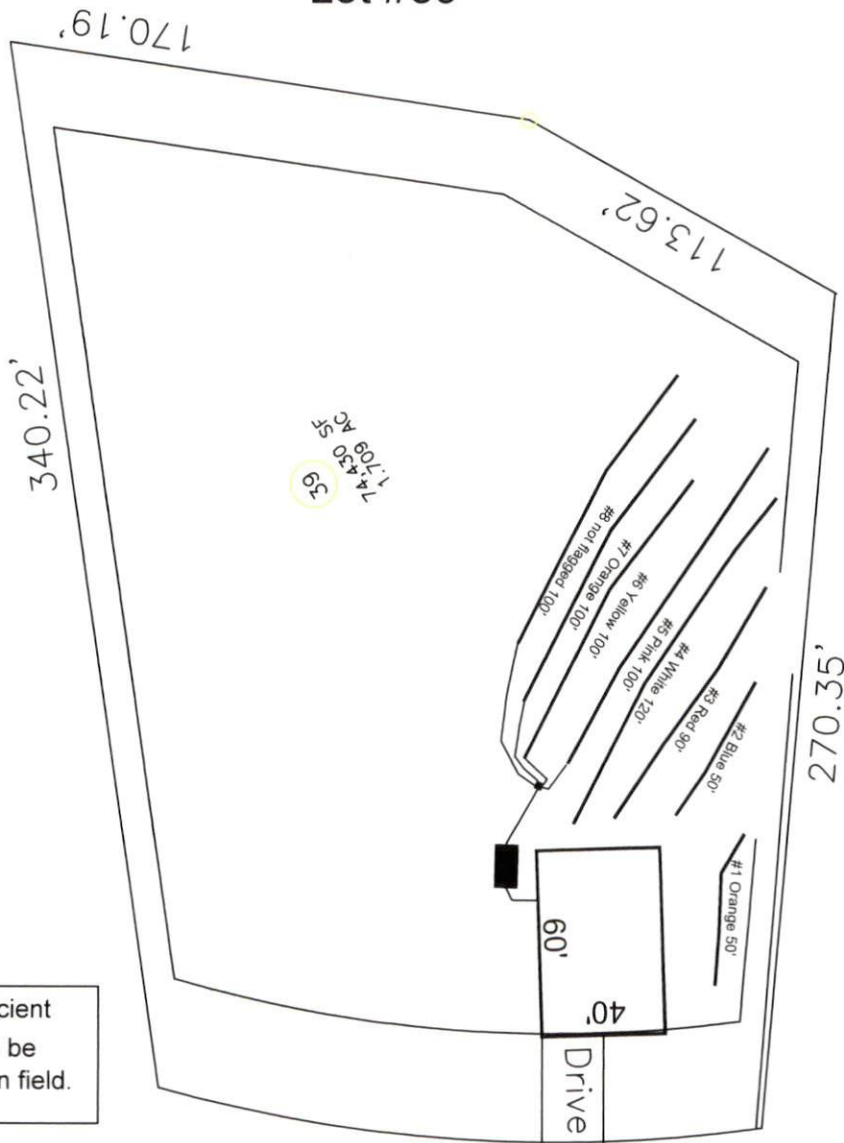

Mill Bend Drive  
50' Public R/W

System: Gravity to D-Box  
 Lines: 5-8 (400')  
 0.3 LTAR  
 24" Trench Bottom  
 Accepted Status System  
 Repair: Pressure Manifold  
 Lines: 1-4 (300')  
 0.3 LTAR  
 24" Trench Bottom  
 T&J Panel - 50% Reduction System

\*Preliminary Design  
Not a Permit

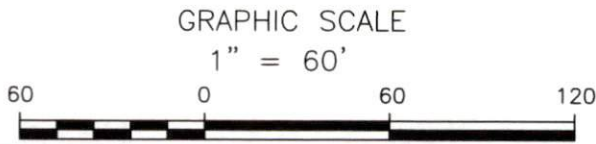

Adams  
Soil Consulting  
919-414-6761  
Job #699