

VICINITY MAP  
No Scale

**LEGEND**

- Surveyed Property Line
- Right-of-Way Line
- Easement Line
- Property Line - Not Surveyed
- EIP - Existing Iron Pipe
- ISS - Iron Stake Set
- EIS - Existing Iron Stake

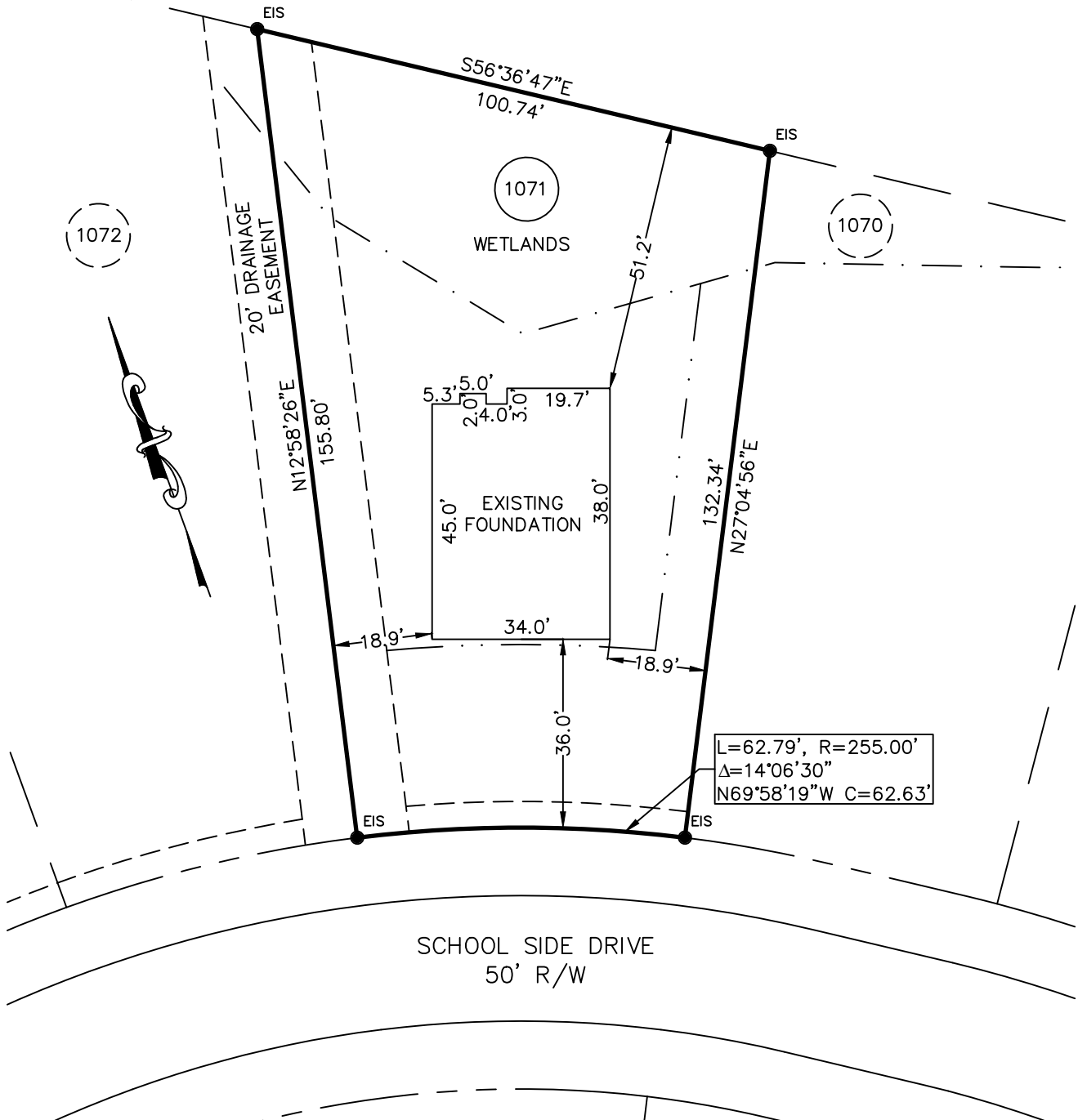

**FOUNDATION**

PROPERTY OF: MCKEE HOMES, LLC  
 ADDRESS: SCHOOL SIDE DRIVE  
 COUNTY: HARNETT  
 DATE: May 20, 2021  
 SCALE: 1" = 30'  
 SUBDIVISION: ANDERSON CREEK CLUB (SOUTH)  
 THE ACADEMY - PHASE 7 (SECTION 1)  
 MAP BOOK 2016, PAGE 327



This map is not for recordation and can not be used for conveyances.

**Averette Engineering Co., P.A.**  
 Established 1970  
 CIVIL ENGINEERING  
 LAND SURVEYING  
 PLANNING

Address:  
 712 E. Lake Ridge Road  
 Raeford, NC 28376  
 Phone: (910) 488-5656  
 Fax: (910) 488-0181  
 License: C-0146  
 Web: www.averette-eng.com

*Michael D. Averette*  
 MICHAEL D. AVERETTE L-3352  
 Professional Land Surveyor  
 May 20, 2021  
 Date