

NOTES:

- 1) ALL DISTANCES SHOWN ARE HORIZONTAL GROUND DISTANCES
- 2) AREAS COMPUTED BY COORDINATE METHOD
- 3) PROPERTY SUBJECT TO ALL EASEMENTS AND RESTRICTIONS OF RECORD
- 4) NO HORIZONTAL CONTROL FOUND WITHIN 2000 FEET OF SURVEY
- 5) BOUNDARY PREDICATED ON EXISTING MONUMENTATION FOUND IN THE FIELD
- 6) THIS SURVEY WAS PERFORMED AND MAPPED WITHOUT THE BENEFIT OF A TITLE SEARCH BY A LICENSED NORTH CAROLINA REAL ESTATE ATTORNEY. THIS SURVEYOR ASSUMES NO LIABILITY FROM ANY FACTS AND/OR OMISSIONS (SUCH AS EASEMENTS OR UNDERGROUND PIPES, ETC.) THAT MAY BE REVEALED BY A TITLE SEARCH BY A LICENSED NORTH CAROLINA REAL ESTATE ATTORNEY.

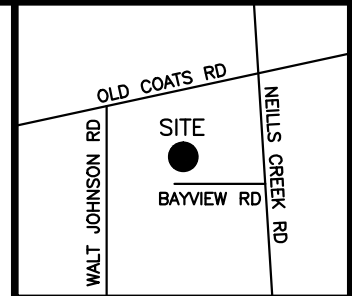

VICINITY MAP
(not to scale)

MINIMUM BUILDING SETBACKS
ZONING: RA-30

FRONT.....35 FEET
SIDE.....10 FEET
REAR.....20 FEET

(27)
N/F
LEE THOMAS
0661-61-7568
DB 3803 PG 239

(28)
N/F
RICKY BIZZELL
0661-61-8567
DB 3737 PG 388

(46)
N/F
WATERMARK HOMES
0661-61-6450
DB 3906 PG 947

(44)
N/F
SCOTT MCGOWAN
0661-61-9349
DB 3924 PG 78

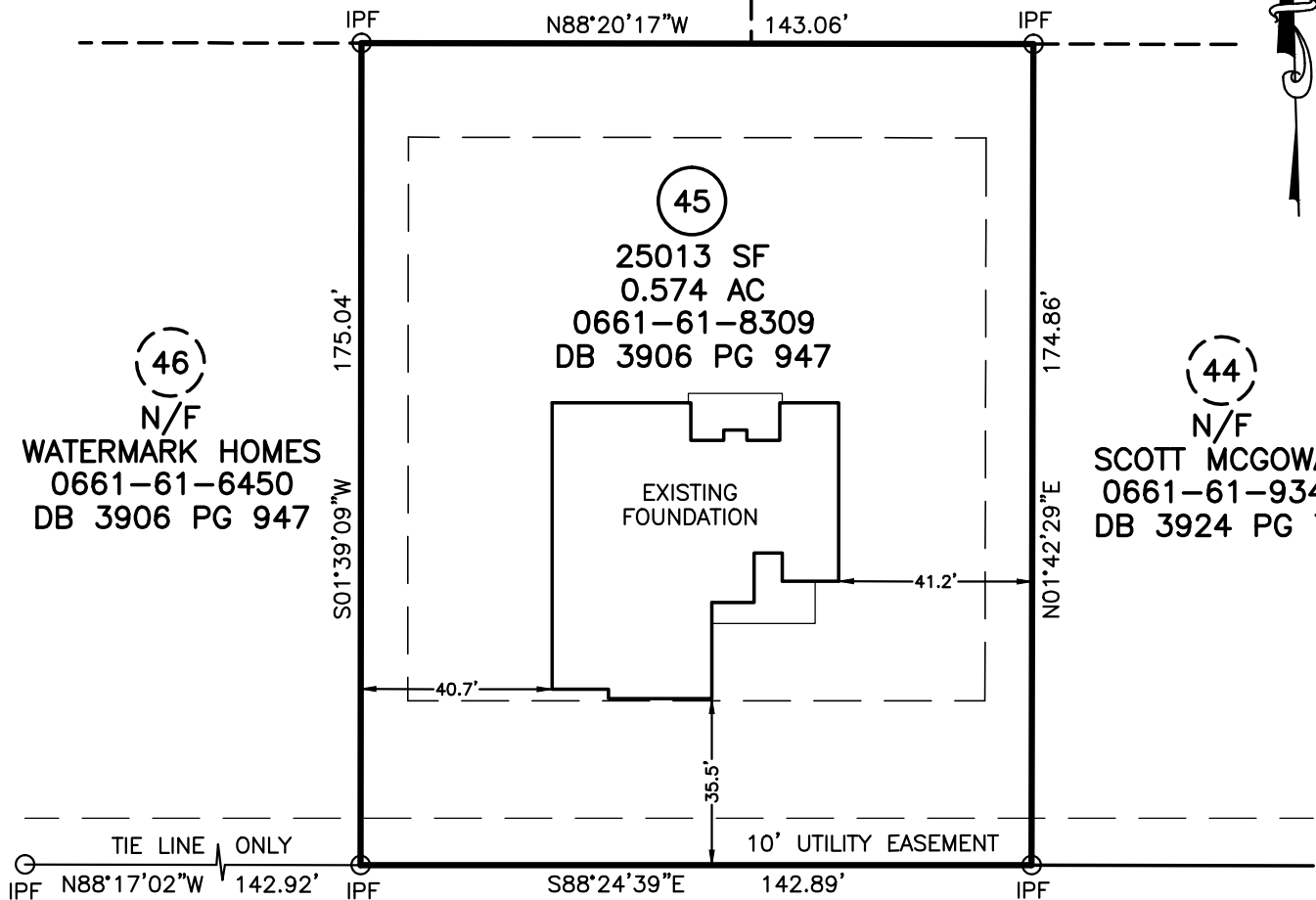

HEATH DRIVE 50' R/W (PUBLIC)

SCALE: 1" = 40'



LOT 45 - SOUTH CREEK

FOUNDATION SURVEY
FOR

WATERMARK HOMES

88 HEATH DRIVE, LILLINGTON, NC 27546
NEILLS CREEK TOWNSHIP JOHNSTON COUNTY NORTH CAROLINA

TRUE LINE SURVEYING, P.C.

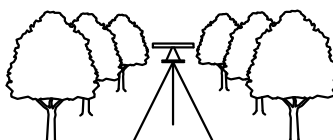

205 WEST MAIN STREET
CLAYTON, N.C. 27520
TELEPHONE: (919) 359-0427
FAX: (919) 359-0428
www.truelinesurveying.com

C-1857

LEGEND	
○ IPF	IRON PIPE FOUND
● IPS	IRON PIN SET
○ RRSF	RAILROAD SPIKE
○ 1SFD	1 STORY FRAME DWELLING
WV	WATER VALVE
WM	WATER METER
CO	CLEAN OUT
S.F.	SQUARE FEET
100.0	ELEVATIONS
CATV	CABLE TV BOX
ELEC	ELECTRIC BOX
PB	PLAT BOOK
PP	POWER POLE
DB	DEED BOOK
- - - -	LINES NOT SURVEYED

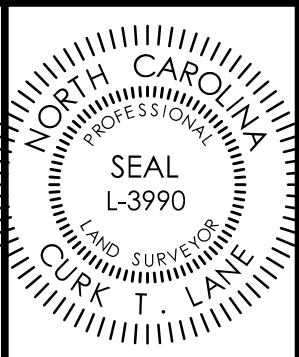

NOT PREPARED FOR RECORDATION

JOB NO. 3643.042

I, CURK T. LANE CERTIFY THAT THIS MAP WAS DRAWN FROM AN ACTUAL SURVEY MADE UNDER MY SUPERVISION, THAT THE ERROR OF CLOSURE AS CALCULATED IS 1:10,000+, THAT THE BOUNDARIES NOT SURVEYED ARE SHOWN AS BROKEN LINES.

L - 3990

REGISTRATION NUMBER

SURVEYOR

DATE OF SURVEY: 04/28/21

DRAWN: JASON

DATE: 04/29/21

CHECKED: CURK