

FRONT ELEVATION  
SCALE: 1/4" = 1'-0"

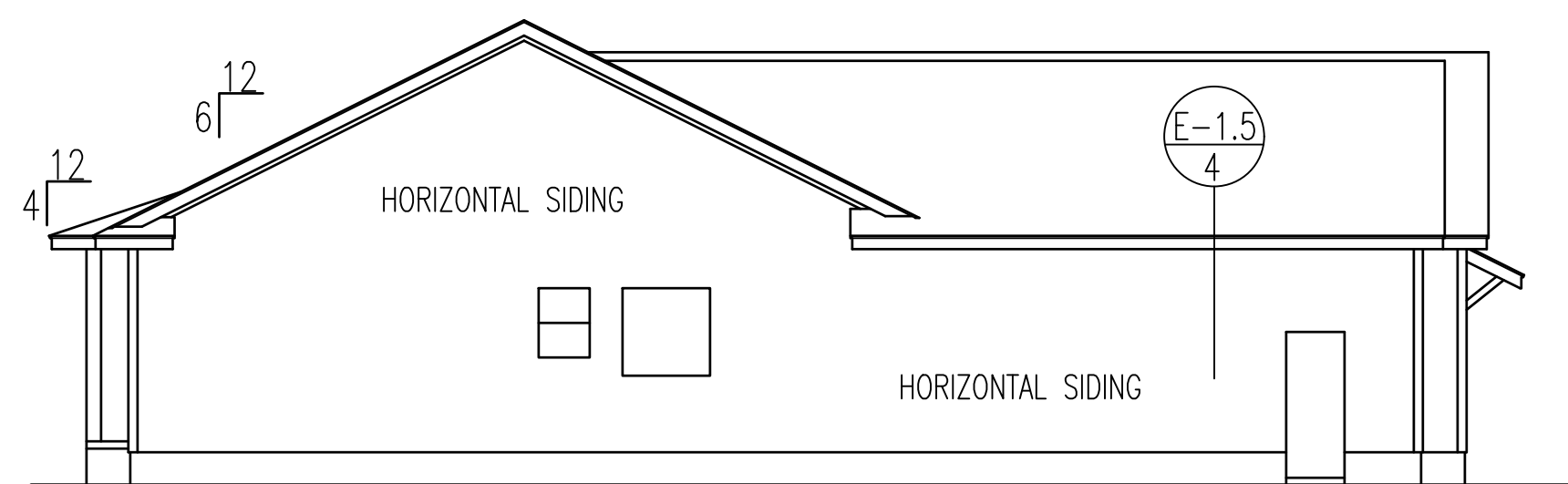

LEFT ELEVATION

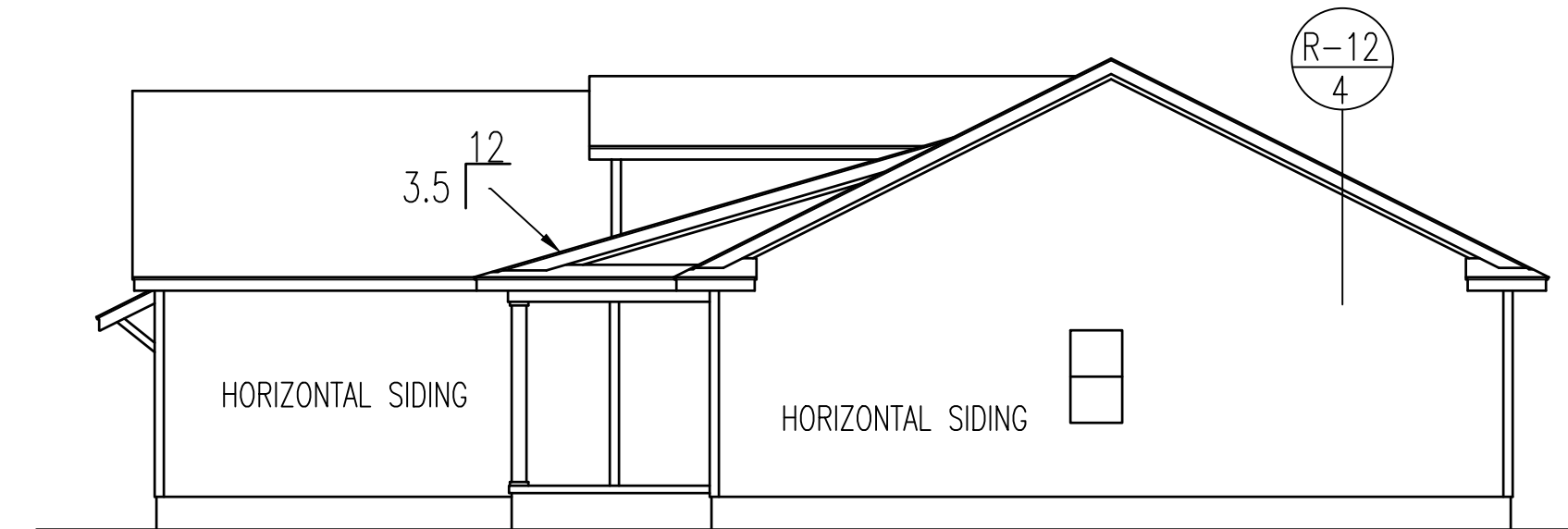

RIGHT ELEVATION

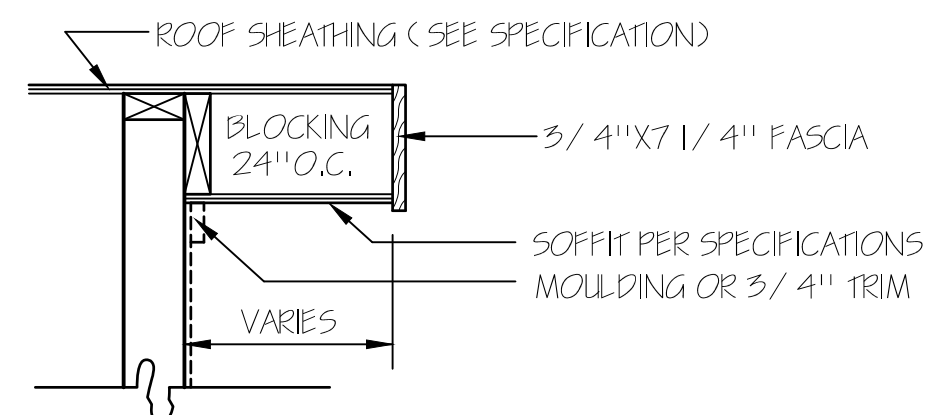

RAKE DETAIL FOR GABLE ENDS

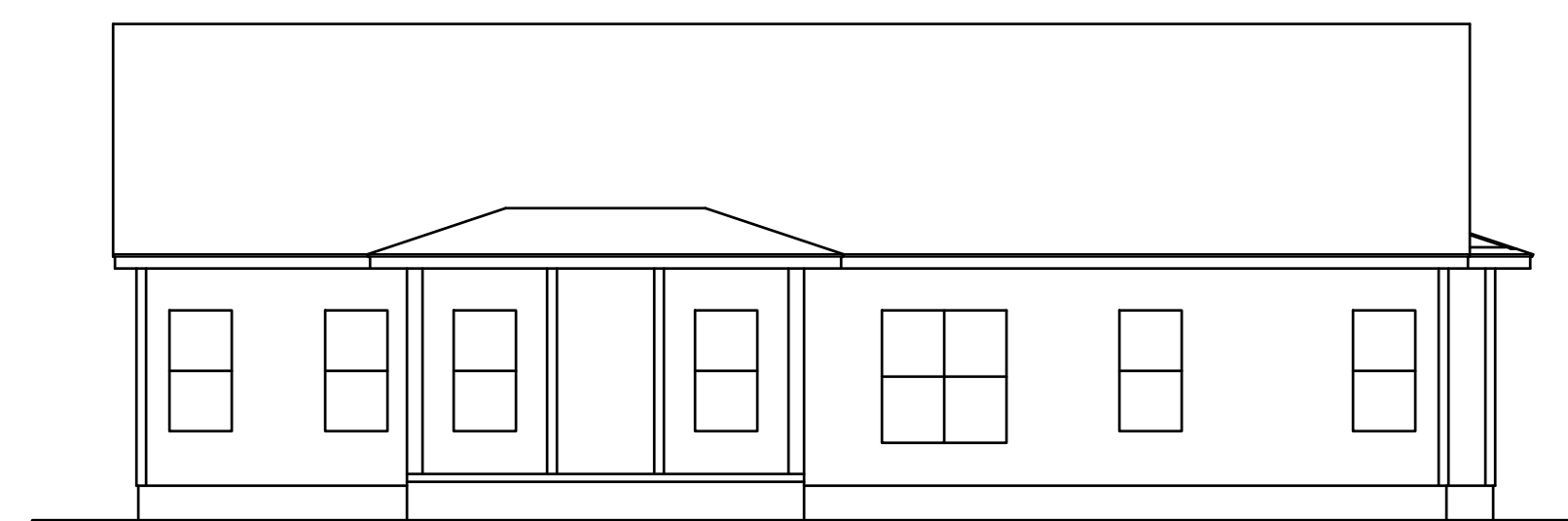
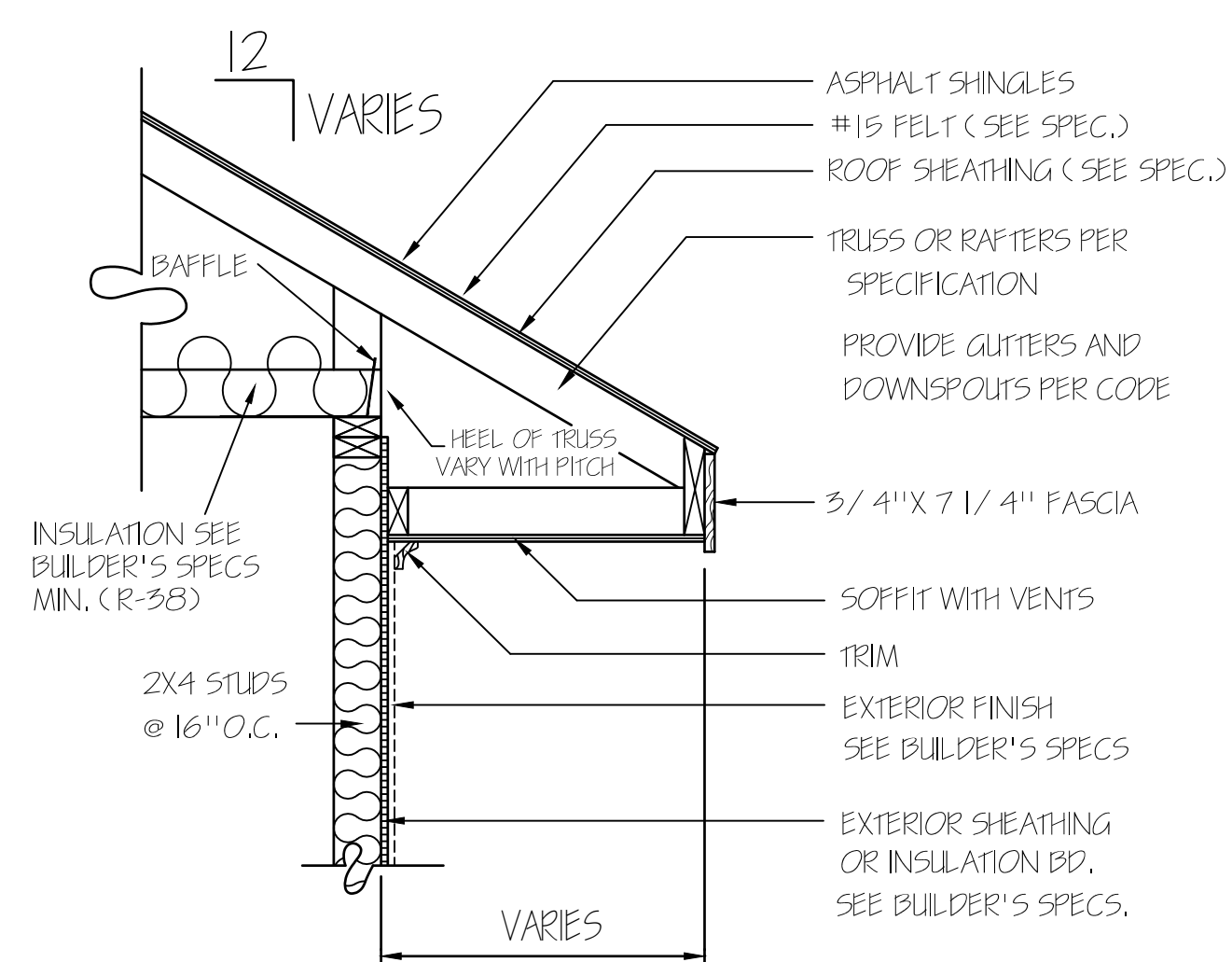

REAR ELEVATION  
SCALE: 1/8" = 1'-0"

© 2019. COPYRIGHT ALL RIGHTS RESERVED

TM DESIGNS WILL NOT BE LIABLE FOR ANY ERRORS NOT BROUGHT TO THEIR ATTENTION PRIOR TO THE START OF CONSTRUCTION. WHILE EVERY EFFORT WAS MADE IN THE PREPARATION OF THESE DRAWINGS AND DIMENSIONS TO AVOID ERRORS THE OWNER AND / OR BUILDER SHALL VERIFY ALL DIMENSIONS, DETAILS, LOCAL AND STATE CODES.

I HEREBY CERTIFY THAT THIS DRAWING MEETS LOCAL CODES, 2018 INTERNATIONAL BUILDING CODES

THIS IS FOR THE CONSTRUCTION OF ONE HOUSE ON A SINGLE LOT, NOT TO BE REUSED

PLAN NUMBER  
RG21-A02F

<b>1</b>	GARAGE	F L
	DATE: 10/29/20	

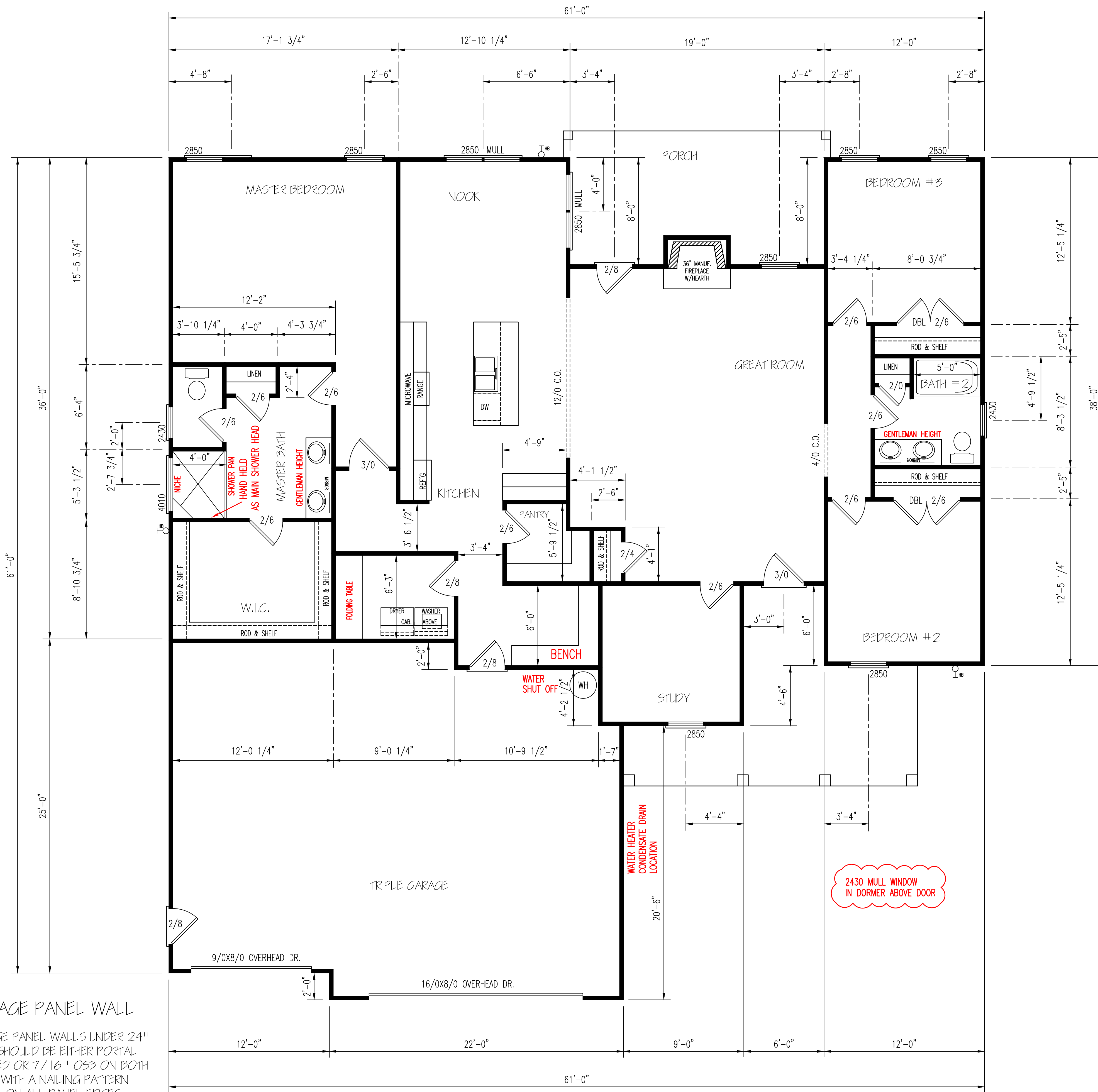

**ENERGY TABLE**  
 UFACTOR OF WINDOWS .30  
 CLIMATE ZONE 3  
 INSULATION: WALLS 15  
 CEILING 38  
 FLOORS 19

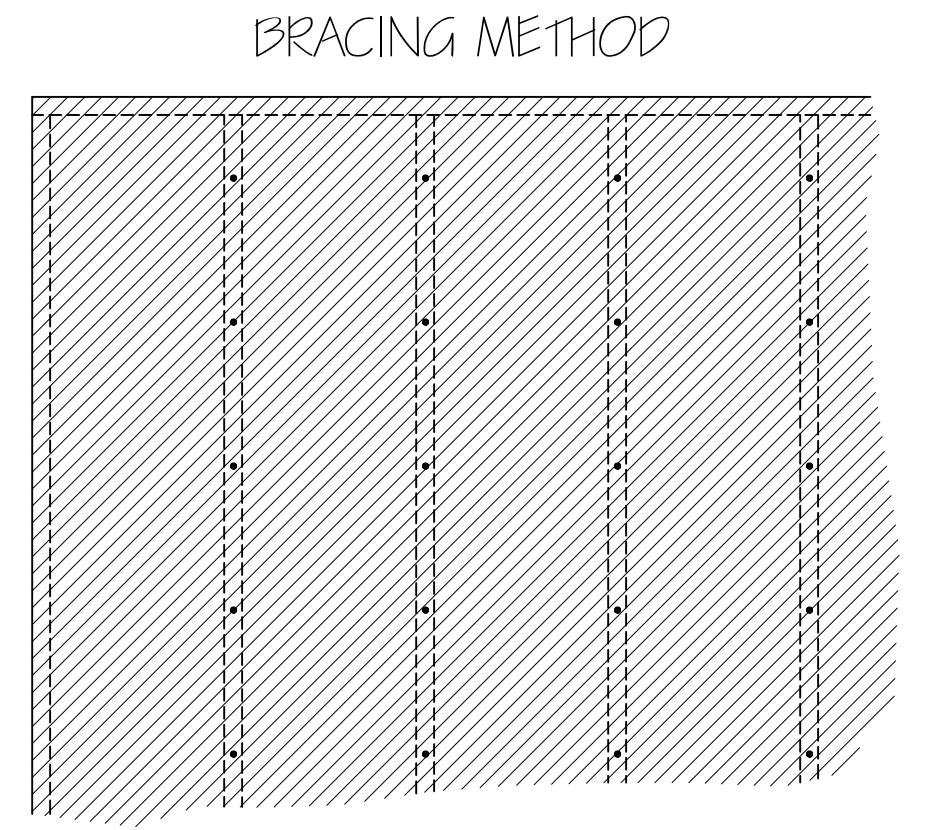

EXTERIOR WALL TO BE FULLY SHEATHED WITH 7/16" OSB. NAILING PATTERN TO BE 8" ON ALL EDGES AND 12" IN FIELD, WITH 8d NAILS.

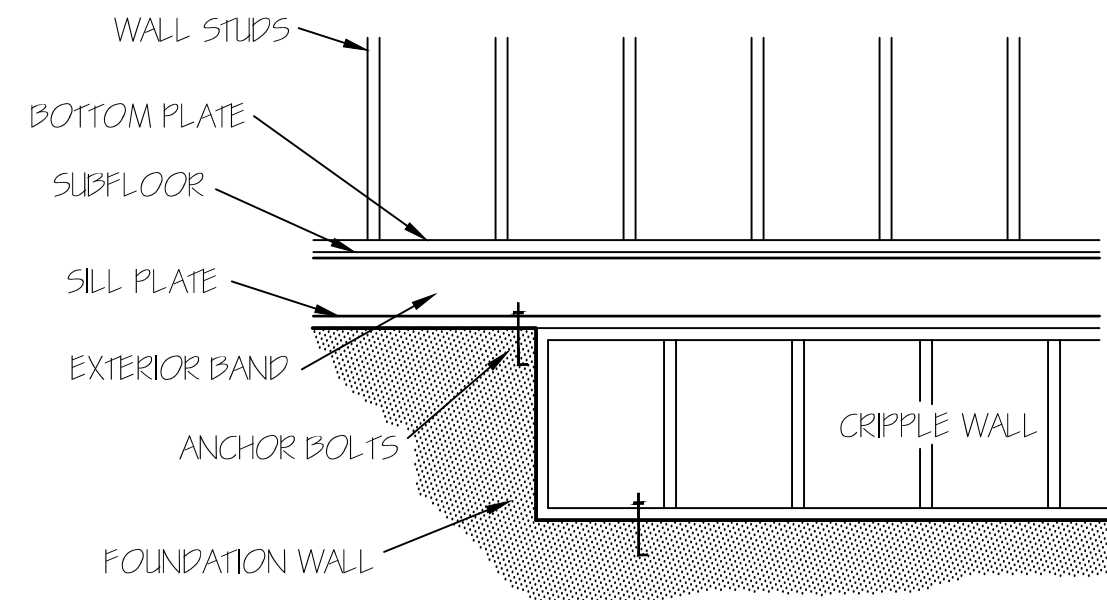

FOUNDATION CRIPPLE WALLS SHALL BE FRAMED OF STUDS NOT SMALLER THAN THE STUDS ABOVE. WHEN EXCEEDING 4 FT. IN HEIGHT, SUCH WALLS SHALL BE FRAMED OF STUDS HAVING THE SIZE REQUIRED FOR AN ADDITIONAL STORY. CRIPPLE WALLS WITH A STUD HEIGHT LESS THAN 14 INCHES SHALL BE CONTINUOUSLY SHEATHED ON ONE SIDE WITH WOOD STRUCTURAL PANELS FASTENED TO BOTH THE TOP AND BOTTOM PLATES IN ACCORDANCE WITH TABLE R602.3(1). OR CRIPPLE WALLS SHALL BE CONSTRUCTED OF SOLID BLOCKING.

EXTERIOR WALLS (2) 2X10 HEADERS		
CLEAR SPAN FOR HEADER	NUMBER OF STUDS	
	JACKS	KINGS
ALL DOOR & C.O. BELOW 4'	1	1
ALL DOOR & C.O. 4' TO 7'-11"	2	2
ALL DOOR & C.O. 8' AND ABOVE	SIZED BY ENGINEER	

**\*\*UNLESS NOTED OTHER WISE\*\***

**FLOOR PLAN**  
 SCALE: 1/4" = 1'-0"  
 HEATED AREA  
 2146 SQ FT  
 OTHER AREAS  
 GARAGE 851 SQ FT  
 P.PORCH 194 SQ FT  
 R.PORCH 192 SQ FT

**HERO PACKAGE**

2430 MULL WINDOW IN DORMER ABOVE DOOR

**GARAGE PANEL WALL**  
 GARAGE PANEL WALLS UNDER 24" WIDE SHOULD BE EITHER PORTAL FRAMED OR 7/16" OSB ON BOTH SIDES WITH A NAILING PATTERN OF 3" ON ALL PANEL EDGES AND 6" IN THE FIELD.

**TM DESIGNS**  
 RESIDENTIAL PLANS BY TINA MCFADDEN  
 (910) 354-4736 TMDDESIGNS2016@GMAIL.COM

**WATERMARK HOMES**  
 EXCLUSIVE RESIDENCE DESIGN FOR:

LOT: 45 SOUTH CREEK  
 NAME: RED CAMELLIA

© 2019. COPYRIGHT ALL RIGHTS RESERVED.  
 TM DESIGNS WILL NOT BE LIABLE FOR ANY ERRORS NOT BROUGHT TO THEIR ATTENTION PRIOR TO THE START OF CONSTRUCTION. WHILE EVERY EFFORT WAS MADE IN THE PREPARATION OF THESE DRAWINGS AND DIMENSIONS TO AVOID ERRORS THE OWNER AND/OR BUILDER SHALL VERIFY ALL DIMENSIONS, DETAILS, LOCAL AND STATE CODES.  
 I HEREBY CERTIFY THAT THIS DRAWING MEETS LOCAL CODES, 2018 INTERNATIONAL BUILDING CODES.  
 THIS IS FOR THE CONSTRUCTION OF ONE HOUSE ON A SINGLE LOT. NOT TO BE REUSED.

**PLAN NUMBER**  
 RG21-A02

**2** A | **GARAGE** | **F** | **L**  
 DATE: 10/29/20

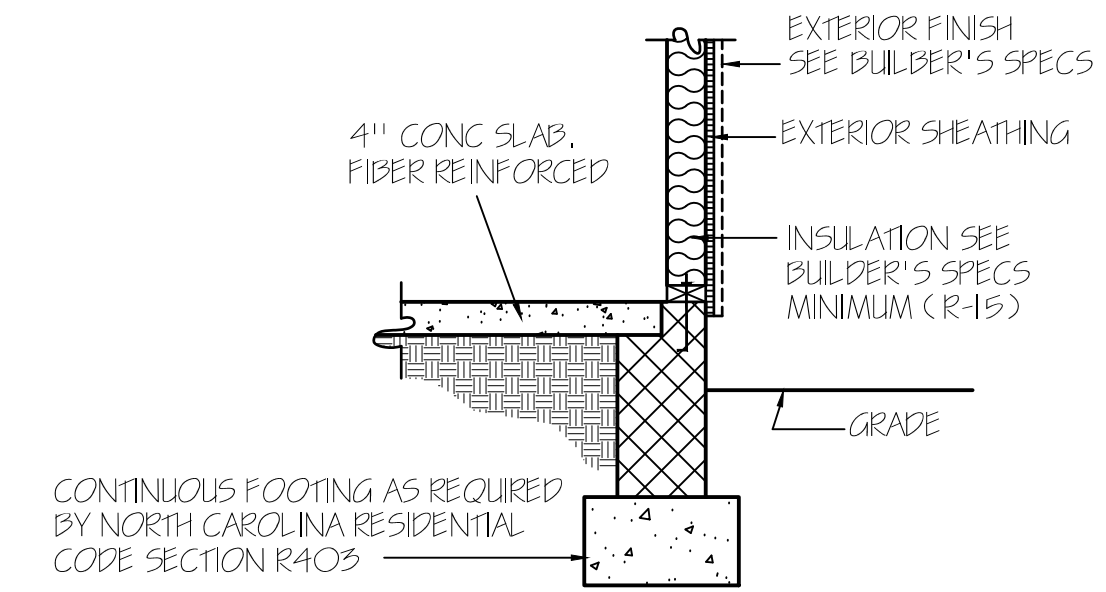
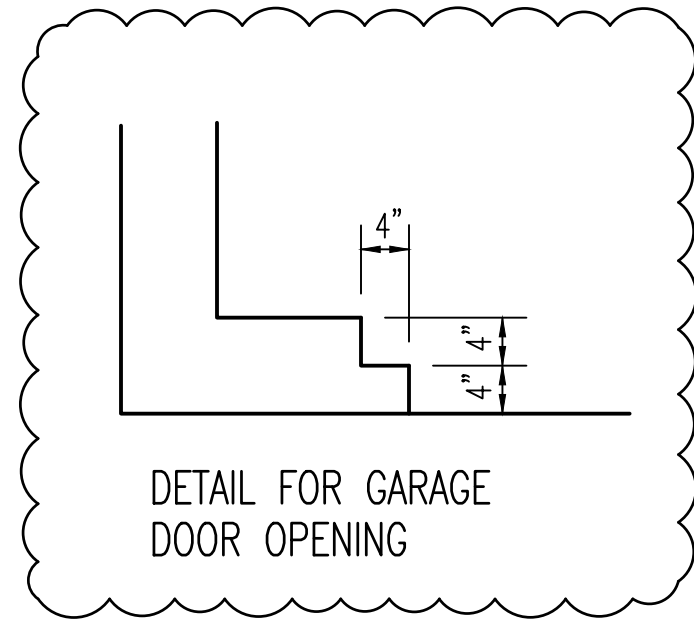
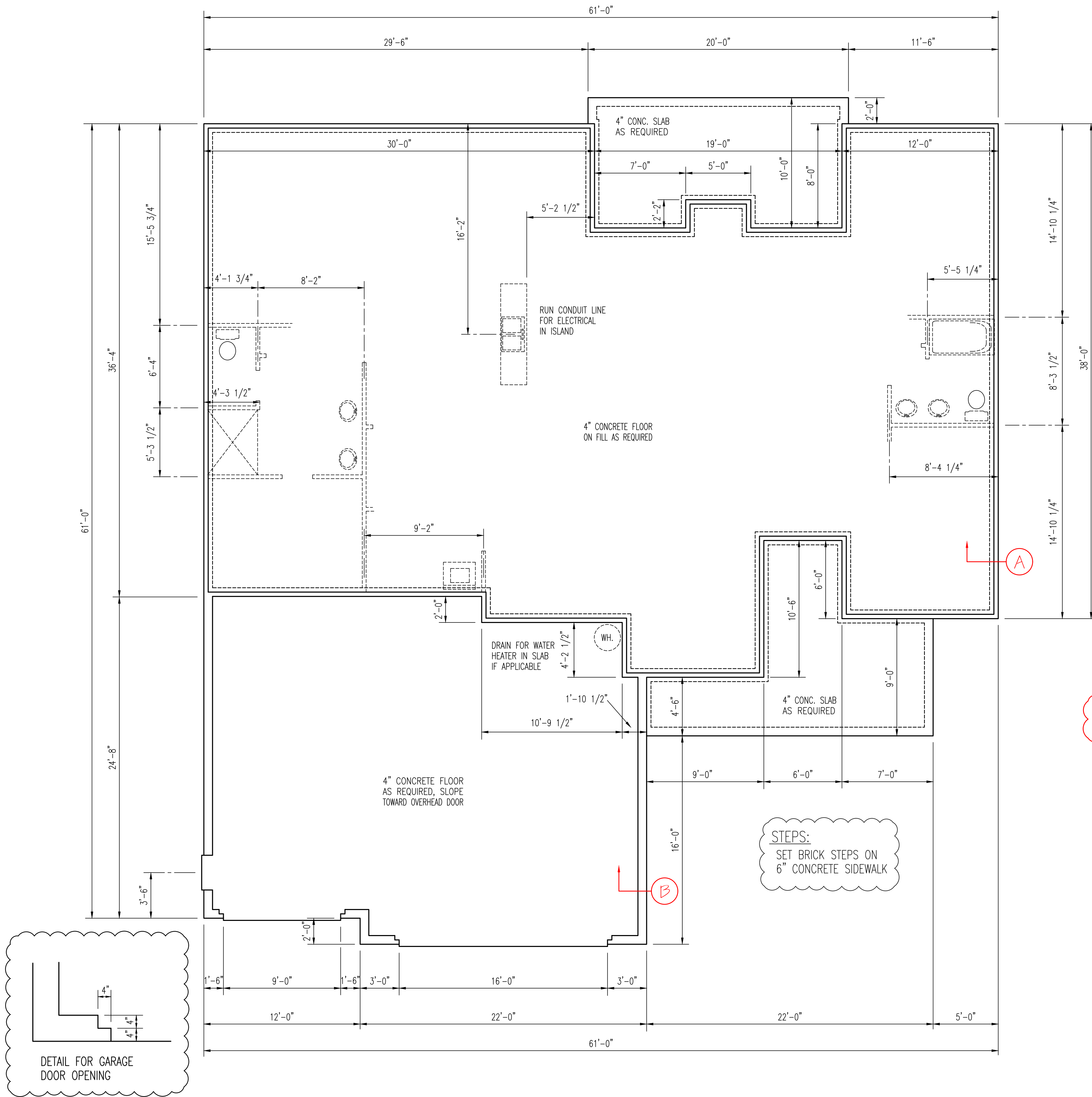

NOTE: PERIMETER INSUL. MAY EXTEND HORIZ. UNDER SLAB 24" OR VERTICAL 24" BELOW SLAB FLOOR

CONCRETE SLAB FLOOR — (A)

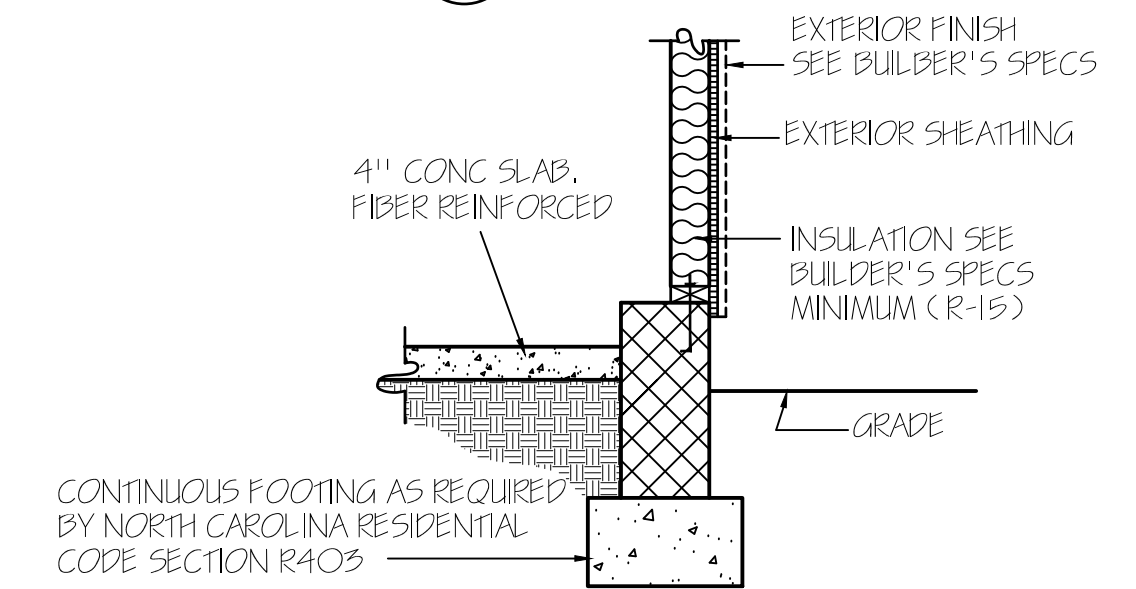

NOTE: PERIMETER INSUL. MAY EXTEND HORIZ. UNDER SLAB 24" OR VERTICAL 24" BELOW SLAB FLOOR

GARAGE WALL — (B)

**WALL ANCHOR OPTIONS**  
 USE ANCHOR BOLTS  
 ANCHOR BOLTS: 1/2" DIA. BOLTS AT 6'-0" O.C.  
 AND NOT MORE THAN 12" FROM CORNERS, EMBEDDED  
 MIN. 7" INTO FOUNDATION. USE A MIN. OF 2 BOLTS  
 PER EACH STUD WALL

**NOTE:**  
 FOUNDATION DETAILS SHOWN ARE BASED ON  
 ASSUMED SOIL BEARING CAPACITY OF  
 2000 PSF. LOCAL SITE CONDITIONS MUST BE  
 INVESTIGATED. ALL FOOTING TO BE LOCATED  
 BELOW FROST DEPTH.

ALL FOUNDATION WALLS HAVE  
 A 16" X 8" FOOTING UNLESS  
 NOTED OTHERWISE.

FOUNDATION PLAN  
 SCALE: 1/4" = 1'-0"

EXCLUSIVE RESIDENCE DESIGN FOR:

© 2012. COPYRIGHT ALL RIGHTS RESERVED

T M DESIGNS WILL NOT BE LIABLE FOR  
 ANY ERRORS NOT BROUGHT TO THEIR  
 ATTENTION PRIOR TO THE START OF  
 CONSTRUCTION. WHILE EVERY EFFORT  
 WAS MADE IN THE PREPARATION OF  
 THESE DRAWINGS AND DIMENSIONS TO  
 AVOID ERRORS THE OWNER AND/OR  
 BUILDER SHALL VERIFY ALL DIMENSIONS  
 DETAILS, LOCAL AND STATE CODES.

I HEREBY CERTIFY THAT THIS DRAWING  
 MEETS LOCAL CODES, 2018  
 INTERNATIONAL BUILDING CODES

THIS IS FOR THE CONSTRUCTION  
 OF ONE HOUSE ON A SINGLE  
 LOT. NOT TO BE REUSED

PLAN NUMBER  
 RG21-A02

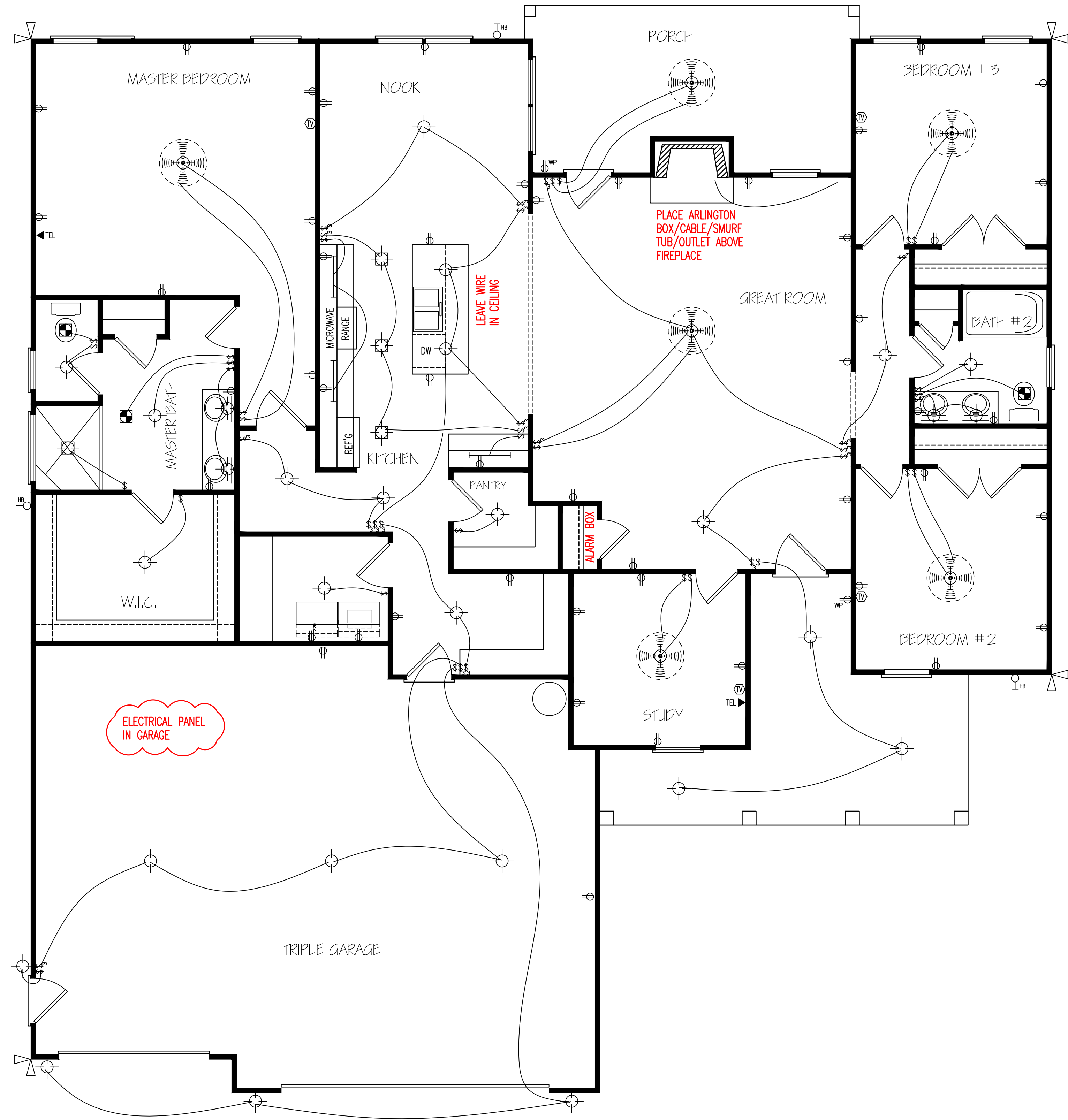

ELECTRICAL LAYOUT

NOTE: SWITCHED RECEPTACLES ARE HOT TOP AND SWITCHED BOTTOM

\*\* UNDER CABINET LIGHTING  
NO SURROUND SOUND  
NO PREWIRE FOR CAMERA

HERO PACKAGE

© 2019. COPYRIGHT ALL RIGHTS RESERVED

TM DESIGNS WILL NOT BE LIABLE FOR ANY ERRORS NOT BROUGHT TO THEIR ATTENTION PRIOR TO THE START OF CONSTRUCTION. WHILE EVERY EFFORT WAS MADE IN THE PREPARATION OF THESE DRAWINGS AND DIMENSIONS TO AVOID ERRORS THE OWNER AND/OR BUILDER SHALL VERIFY ALL DIMENSIONS, DETAILS, LOCAL AND STATE CODES.

I HEREBY CERTIFY THAT THIS DRAWING MEETS LOCAL CODES, 2018 INTERNATIONAL BUILDING CODES

THIS IS FOR THE CONSTRUCTION OF ONE HOUSE ON A SINGLE LOT, NOT TO BE REUSED

PLAN NUMBER  
RG21-A02

E-1	GARAGE	F	L
	DATE:	10/29/20	