

HOUSE PLAN: PALAZZO – CRAFTSMAN W/ SITTING ROOM – RH

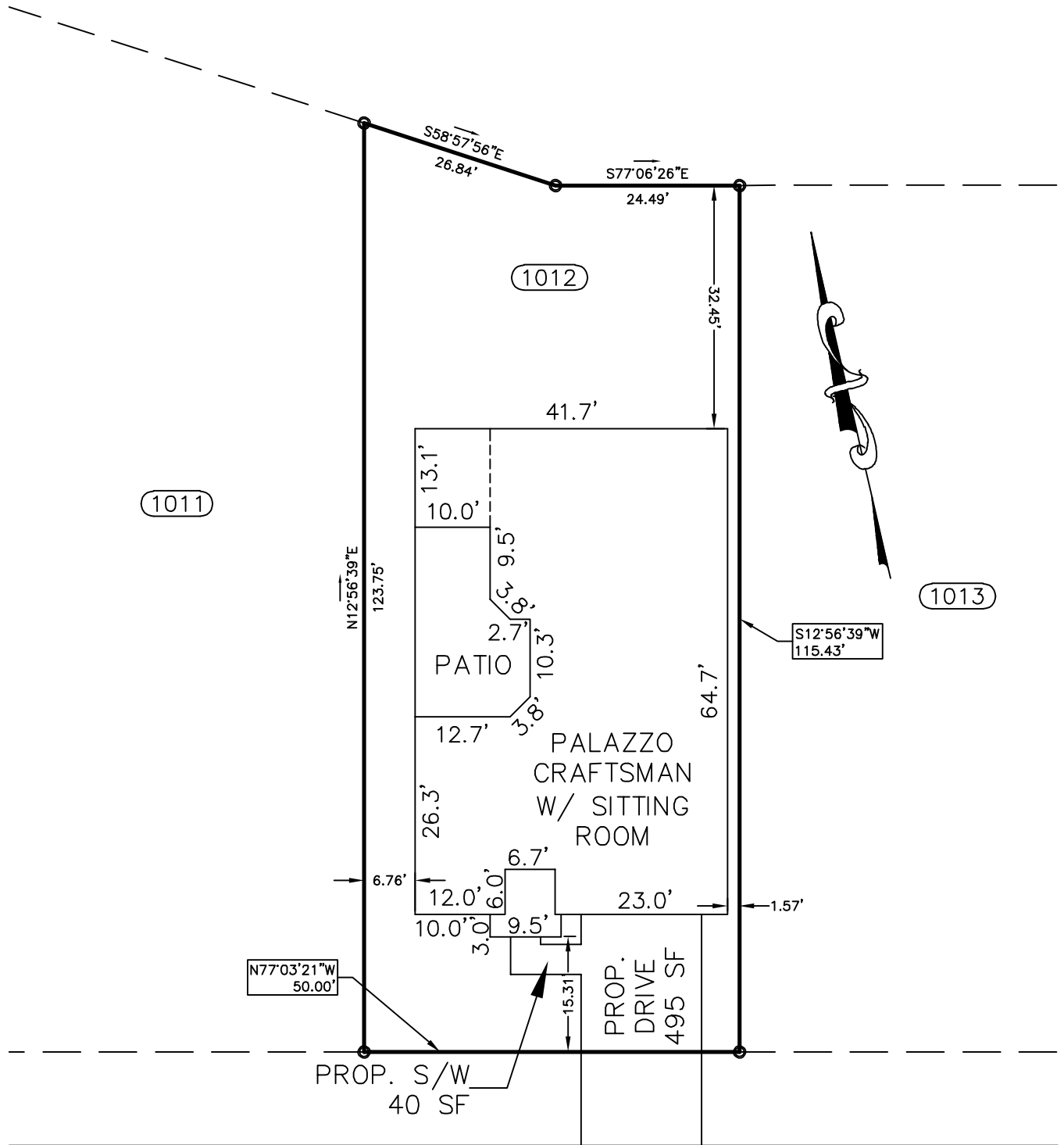

GLENWOOD CT  
(50' R/W) PRIVATE

**PLOT PLAN**

**SUBDIVISION:** ANDERSON CREEK CLUB  
PHASE 5E (PART 2)

BK. 2016 PG. 362

**OWNER:** MCKEE HOMES, LLC

**SCALE:** 1" = 20'

**IMPERVIOUS CALCS**

LOT AREA: 5,877SF  
HOUSE AREA: 2,723SF  
D/W AREA: 495SF  
S/W AREA: 40SF  
IMP. %: 55%

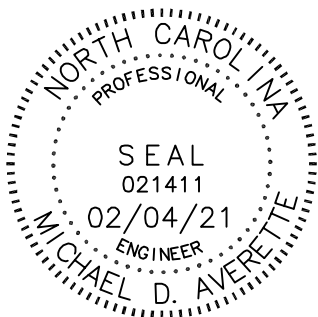

The design for the proposed  
sewage disposal system  
\_\_\_\_\_ approved.

Sanitarian Supervisor  
HARNETT County Health Dept.

Date \_\_\_\_\_

**Averette Engineering Co., P.A.**  
Established 1970  
CIVIL ENGINEERING  
LAND SURVEYING  
PLANNING

Address:  
712 E. Lake Ridge Road  
Raeford, NC 28376  
Phone: (910) 488-5656  
Fax: (910) 488-0181  
License: C-0146  
Web: www.averette-eng.com

*Michael D. Averette*  
Michael D. Averette PE-021411  
Professional Engineer  
February 4, 2021  
Date \_\_\_\_\_

ACC-CG-1012