

Harnett County Department of Public Health Improvement Permit

A building permit cannot be issued with only an Improvement Permit

ISSUED TO: TRIANGLE HOME PROS PROPERTY LOCATION: 2218 CHRISTIAN LT. ROAD (S21412)
 SUBDIVISION: LARRY BUNKS LOT # 1A
 NEW REPAIR EXPANSION
 Type of Structure: 3-BL 50'x40' STD Site Improvements required prior to Construction Authorization Issuance:
 Proposed Wastewater System Type: 25% REDUCTION SYS.
 Projected Daily Flow: 366 GPD
 Number of bedrooms: 3 Number of Occupants: 6 max
 Basement Yes No
 Pump Required: Yes No May be required based on final location and elevations of facilities
 Type of Water Supply: Community Public Well Distance from well NA feet Permit valid for: Five years
 Permit conditions: No expiration

Authorized State Agent: [Signature] Date: 03/08/2021 SEE ATTACHED SITE SKETCH

The issuance of this permit by the Health Department in no way guarantees the issuance of other permits. The permit holder is responsible for checking with appropriate governing bodies in meeting their requirements. This site is subject to revocation if the site plan, plat, or the intended use changes. The Improvement Permit shall not be affected by a change in ownership of the site. This permit is subject to compliance with the provisions of the Laws and Rules for Sewage Treatment and Disposal and to conditions of this permit.

Construction Authorization

(Required for Building Permit)

The construction and installation requirements of Rules .1950, .1952, .1954, .1955, .1956, .1957, .1958, and .1959 are incorporated by references into this permit and shall be met. Systems shall be installed in accordance with the attached system layout.

ISSUED TO: TRIANGLE HOME PROS PROPERTY LOCATION: 2218 CHRISTIAN LT. RD (S21412)
 SUBDIVISION: LARRY BUNKS LOT # 1A

Facility Type: 3-BL 50'x40' STD New Expansion Repair
 Basement? Yes No Basement Fixtures? Yes No
 Type of Wastewater System** 25% REDUCTION SYSTEM (Initial) Wastewater Flow: 366 GPD
 (See note below, if applicable)

PUMP TO 25% REDUCTION (Repair)
 Installation Requirements/Conditions
 Septic Tank Size 1000 gallons Number of trenches 2
 Pump Tank Size _____ gallons Exact length of each trench 120 feet
 Trenches shall be installed on contour at a Trench Spacing: 9 Feet on Center
 Maximum Trench Depth of: 20 inches Soil Cover: 8 inches
 (Trench bottoms shall be level to +/-1/4" (Maximum soil cover shall not exceed 36" above the trench bottom)
 in all directions)

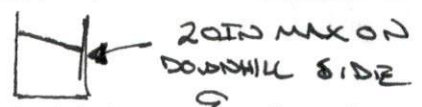

Pump Requirements: _____ ft. TDH vs. _____ GPM Aggregate Depth: NA inches below pipe
NA inches above pipe
 Conditions: GRADIENT TO D-BOX EQUAL DISTRIBUTION REQUIRED NA inches total

**WATER LINES (INCLUDING IRRIGATION) MUST BE 10FT. FROM ANY PART OF SEPTIC SYSTEM OR REPAIR AREA.
 NO UTILITIES ALLOWED IN INITIAL OR REPAIR DRAIN FIELD AREA.**

**If applicable: I understand the system type specified is different from the type specified on the application. I accept the specifications of this permit.

Owner/Legal Representative Signature: _____ Date: _____

This Construction Authorization is subject to revocation if the site plan, plat, or the intended use changes. The Construction Authorization shall not be transferred when there is a change in ownership of the site. This Construction Authorization is subject to compliance with the provisions of the Laws and Rules for Sewage Treatment and Disposal and to the conditions of this permit. SEE ATTACHED SITE SKETCH

Authorized State Agent: [Signature] Date: 03/08/2021
ANDREW CURRIE Construction Authorization Expiration Date: 03/08/2026

Application # SFD 2102-0047

Harnett County Department of Public Health Site Sketch

Property Location: 2218 CHRISTIAN LIGHT RD (S11412)

Issued To: TRIANGLE HOME PROS Subdivision LARKY BUNKS Lot # 1A

Authorized State Agent: [Signature] ANDREW OSWALD Date: 03/08/2021

* GRAVITY TO D-BOX EQUAL DISTRIBUTION

* STD. FLAGGED AND ENSURE TO MEET ALL SETBACKS

↳ REVIEW PRE-INSTALL BASED ON FINAL HOME PLUMBING/GRADE

* IF FALL CANNOT BE MAINTAINED AND/OR SOFT POND SETBACK
A PUMP MAY BE REQUIRED

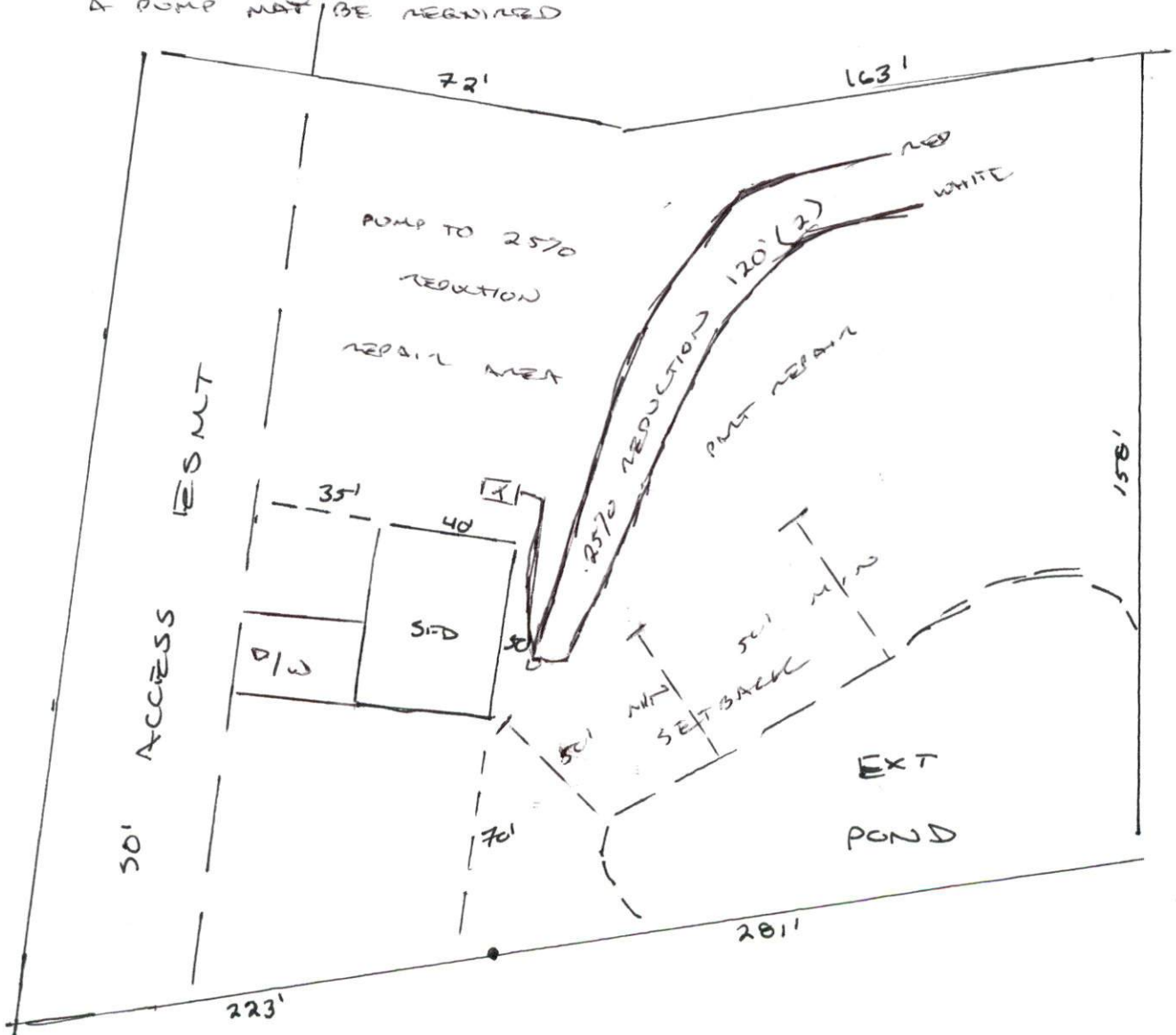

This drawing is for illustrative purposes only. System installation must meet all pertinent laws, rules, and regulations.