

**PLOT PLAN**

**SUBDIVISION:** ANDERSON CREEK CLUB  
PHASE 5E (PART 2)

BK. 2016 PG. 362

**OWNER:** MCKEE HOMES, LLC

**SCALE:** 1" = 20'

**IMPERVIOUS CALCS**

LOT AREA: 6,681SF  
HOUSE AREA: 2,200SF  
D/W AREA: 460SF  
S/W AREA: 35SF  
IMP. %: 40%

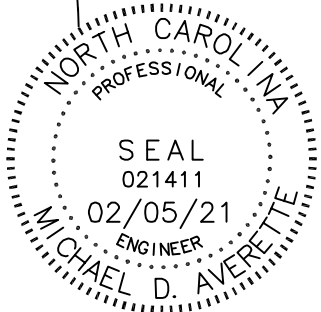

The design for the proposed  
sewage disposal system  
\_\_\_\_\_ approved.

Sanitarian Supervisor  
HARNETT County Health Dept.

Date \_\_\_\_\_

**Averette Engineering Co., P.A.**  
Established 1970  
CIVIL ENGINEERING  
LAND SURVEYING  
PLANNING

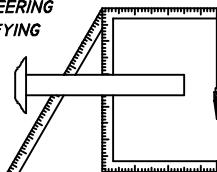

**Address:**  
712 E. Lake Ridge Road  
Raeford, NC 28376

**Phone:** (910) 488-5656  
**Fax:** (910) 488-0181  
**License:** C-0146

**Web:** www.averette-eng.com

*Michael D. Averette*

Michael D. Averette PE-021411  
Professional Engineer

February 5, 2021

Date \_\_\_\_\_

ACC-CG-1013