

HOUSE PLAN: PALAZZO – CLASSIC W/ PATIO – LH

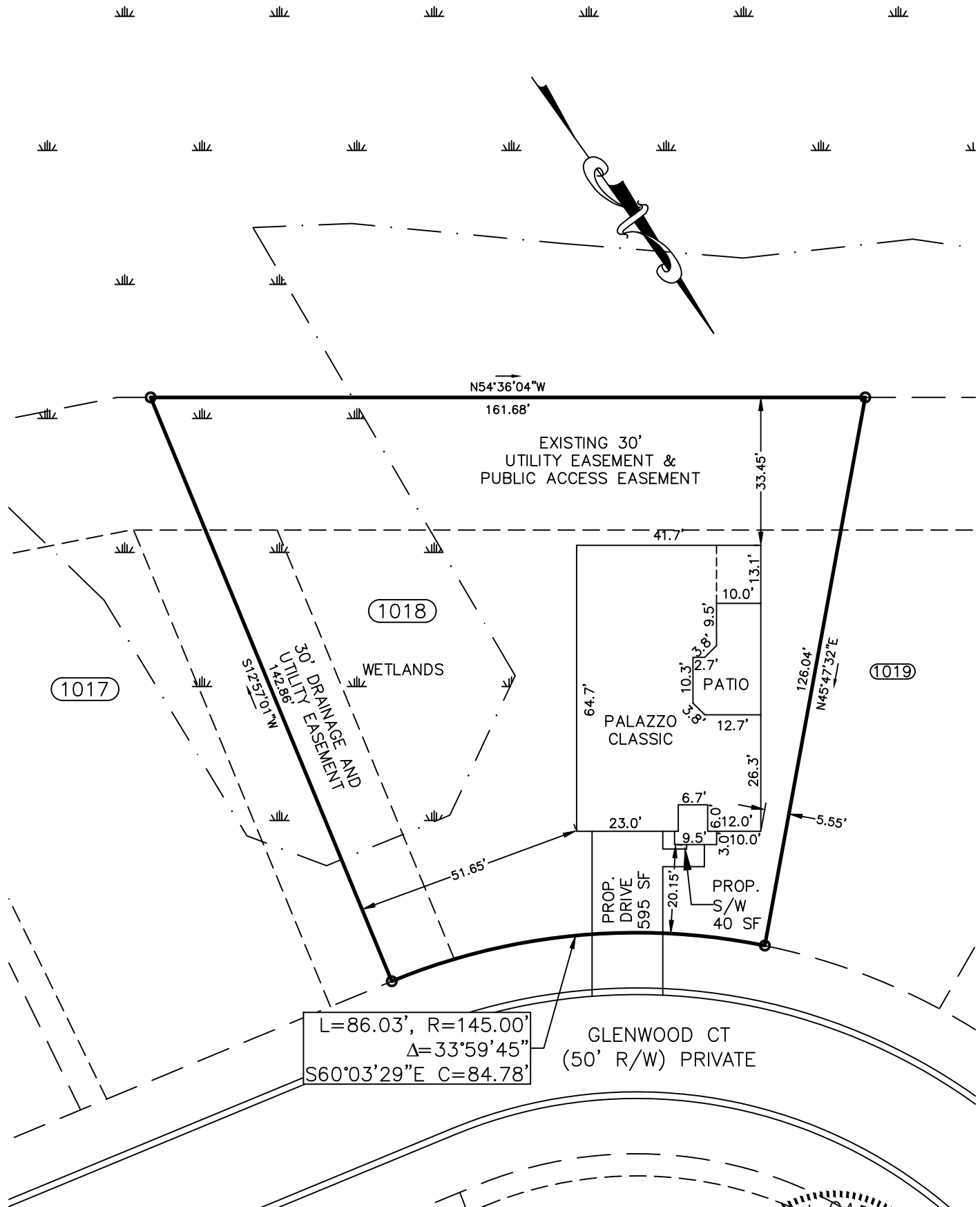

PLOT PLAN

SUBDIVISION: ANDERSON CREEK CLUB
PHASE 5E (PART 2)

BK. 2016 PG. 362

OWNER: MCKEE HOMES, LLC

SCALE: 1" = 30'

IMPERVIOUS CALCS

LOT AREA: 15,453SF
HOUSE AREA: 2,723SF
D/W AREA: 595SF
S/W AREA: 40SF
IMP. %: 22%

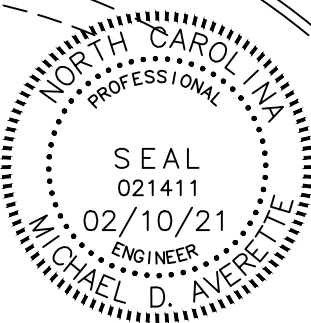

The design for the proposed
sewage disposal system
_____ approved.

Sanitarian Supervisor
HARNETT County Health Dept.

Date _____

Averette Engineering Co., P.A.
Established 1970
CIVIL ENGINEERING
LAND SURVEYING
PLANNING

Address:
712 E. Lake Ridge Road
Raeford, NC 28376
Phone: (910) 488-5656
Fax: (910) 488-0181
License: C-0146
Web: www.averette-eng.com

Michael D. Averette
Michael D. Averette PE-021411
Professional Engineer
February 10, 2021
Date _____

ACC-CG-1018