

VICINITY MAP

LEGEND

○	DENOTES IRON PIPE OR BREAK IN LINE
△	DENOTES CONTROL CORNER
BG	BELOW GROUND REC RECORDED
AG	ABOVE GROUND MEAS MEASURED
EPK	EXISTING PK NAIL
EIR	EXISTING IRON REBAR
SIR	SET REBAR

NOTE - 1/2" IRON REBAR SET FLUSH W/ THE GROUND AT ALL PROPERTY CORNERS UNLESS OTHERWISE NOTED.

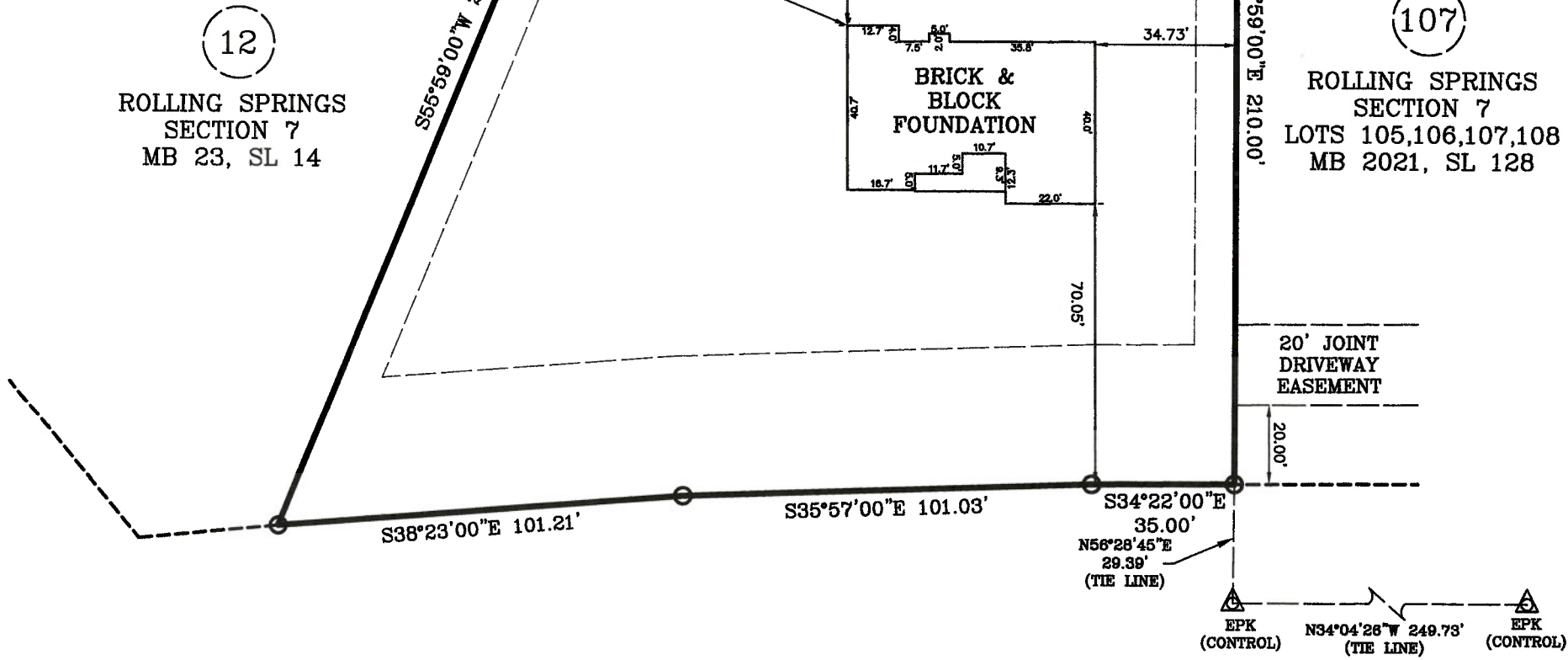

DOCS ROAD SR-1116

60 FT. PUBLIC R/W

FOUNDATION SURVEY

SURVEY FOR: WELLONS REALTY
 ADDRESS: DOCS ROAD
 CITY OF: SPRING LAKE, NC
 COUNTY OF: HARNETT

TOWNSHIP OF: ANDERSON CREEK
 DATE: SEPTEMBER 15TH, 2021
 SCALE: 1" = 40'
 REFERENCE: LOT 108
 ROLLING SPRINGS
 SECTION 7
 LOTS 105,106,107,108
 MB 2021, SL 128



Larry King & Associates, R.L.S., P.A.
 P.O. Box 53787
 1333 Morganton Road, Suite 201
 Fayetteville, NC 28305
 Phone: (910)483-4300
 Fax: (910)483-4052
 www.LKandA.com
 NC Firm License C-0887

"I certify that this map was drawn under my supervision from an actual survey made under my supervision (deed description recorded in MB 2021, SL 128 or other reference source as shown); that the boundaries not surveyed are indicated as drawn from information in Book and page as referenced above that the ratio of precision or positional accuracy is > 1:10,000; and that this map meets the requirements of The Standards of Practice for Land Surveying in North Carolina (21 NCAC 56. 1600)."

9-15-21
W. Larry King PLS 1339
 W. Larry King, Professional Land Surveyor L-1339