

VICINITY MAP

LEGEND

- DENOTES IRON PIPE OR BREAK IN LINE
- △ DENOTES CONTROL CORNER
- BG BELOW GROUND REC RECORDED
- AG ABOVE GROUND MEAS MEASURED
- EPK EXISTING PK NAIL
- EIR EXISTING IRON REBAR
- SIR SET REBAR
- NOTE - 1/2" IRON REBAR SET FLUSH W/ THE GROUND AT ALL PROPERTY CORNERS UNLESS OTHERWISE NOTED.

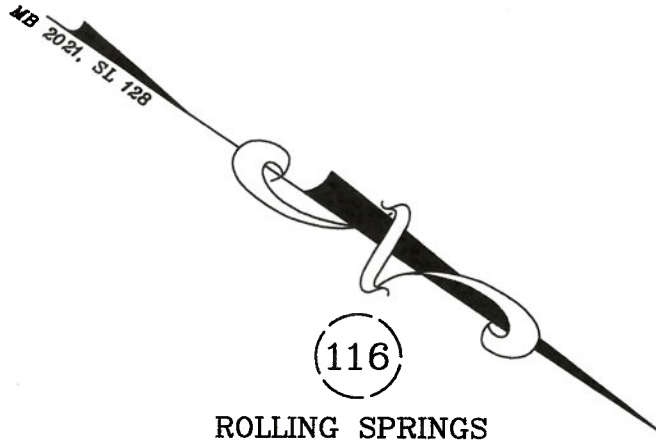

ROLLING SPRINGS SECTION 7
MB 23, SL 14

115
ROLLING SPRINGS SECTION 7
MB 23, SL 14

117
ROLLING SPRINGS SECTION 7
MB 23, SL 14

106
ROLLING SPRINGS SECTION 7
LOTS
105,106,107,108
MB 2021, SL 128

104
ROLLING SPRINGS SECTION 7
MB 23, SL 14

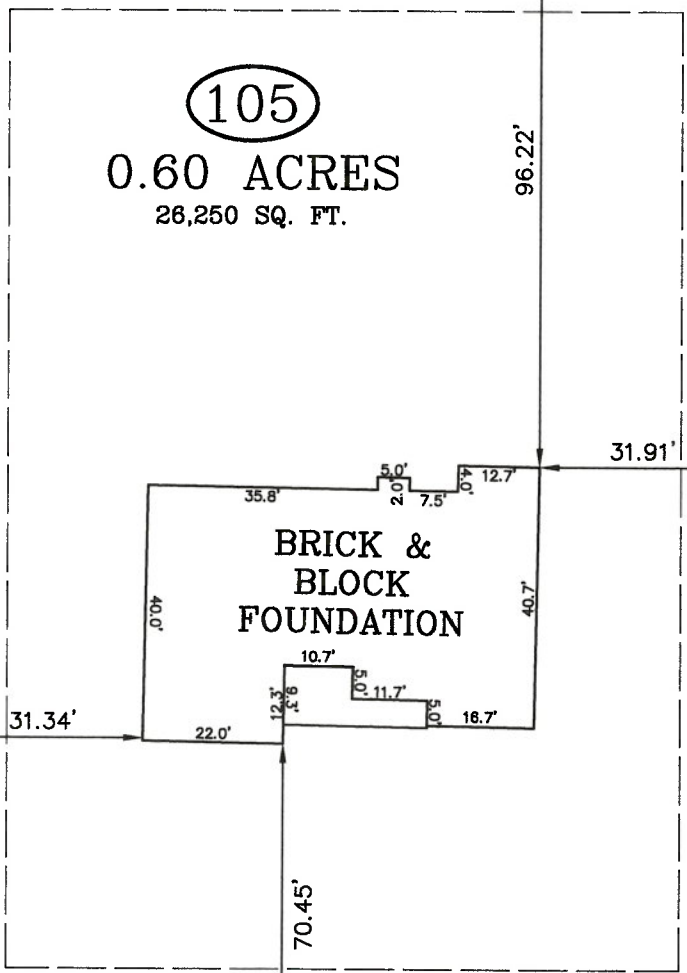

20' JOINT DRIVEWAY EASEMENT

DOCS ROAD SR-1116
60 FT. PUBLIC R/W

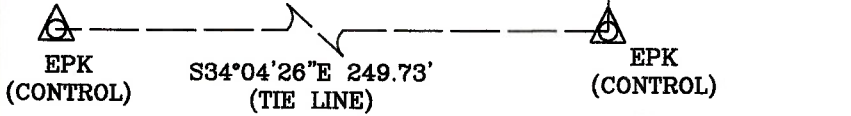

FOUNDATION SURVEY

SURVEY FOR: WELLONS REALTY
ADDRESS: DOCS ROAD
CITY OF: SPRING LAKE, NC
COUNTY OF: HARNETT

TOWNSHIP OF: ANDERSON CREEK
DATE: SEPTEMBER 15TH, 2021
SCALE: 1" = 30'
REFERENCE: LOT 105
ROLLING SPRINGS SECTION 7
LOTS 105,106,107,108
MB 2021, SL 128

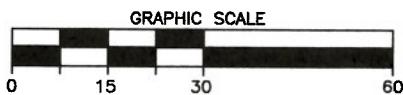

Larry King & Associates, R.L.S., P.A.
P.O. Box 53787
1333 Morganton Road, Suite 201
Fayetteville, NC 28305
Phone: (910)483-4300
Fax: (910)483-4052
www.LKandA.com
NC Firm License C-0887

"I certify that this map was drawn under my supervision from an actual survey made under my supervision (deed description recorded in MB 2021, SL 128 or other reference source as shown); that the boundaries not surveyed are indicated as drawn from information in Book and page as referenced above that the ratio of precision or positional accuracy is > 1:10,000 ; and that this map meets the requirements of The Standards of Practice for Land Surveying in North Carolina (21 NCAC 56. 1600)."

W. Larry King 9-15-21
W. Larry King, Professional Land Surveyor L-1339