

Harnett County Department of Public Health Improvement Permit

A building permit cannot be issued with only an Improvement Permit

ISSUED TO: KB Home Raleigh-Durham Inc. PROPERTY LOCATION: 266 Windy Farm Dr. (Christian Light Rd. -)
 SUBDIVISION Highland Grove LOT # 4
 NEW REPAIR EXPANSION
 Type of Structure: 50x52 sfd. 3 beds 2 baths Site Improvements required prior to Construction Authorization Issuance:
 Proposed Wastewater System Type: 25% Reduction Sys.
 Projected Daily Flow: 360 GPD
 Number of bedrooms: 3 Number of Occupants: 6 max
 Basement Yes No
 Pump Required: Yes No May be required based on final location and elevations of facilities
 Type of Water Supply: Community Public Well Distance from well NA feet Permit valid for: Five years
 Permit conditions: _____ No expiration

Authorized State Agent: [Signature] Date: 04/07/2021 SEE ATTACHED SITE SKETCH
 The issuance of this permit by the Health Department in no way guarantees the issuance of other permits. The permit holder is responsible for checking with appropriate governing bodies in meeting their requirements. This site is subject to revocation if the site plan, plat, or the intended use changes. The Improvement Permit shall not be affected by a change in ownership of the site. This permit is subject to compliance with the provisions of the Laws and Rules for Sewage Treatment and Disposal and to conditions of this permit.

Construction Authorization (Required for Building Permit)

The construction and installation requirements of Rules .1950, .1952, .1954, .1955, .1956, .1957, .1958, and .1959 are incorporated by references into this permit and shall be met. Systems shall be installed in accordance with the attached system layout.

ISSUED TO: KB Home Raleigh-Durham Inc. PROPERTY LOCATION: 266 Windy Farm Dr. (Christian Light Rd.)
 SUBDIVISION Highland Grove LOT # 4
 Facility Type: 50x52 sfd. 3 beds 2 baths New Expansion Repair
 Basement? Yes No Basement Fixtures? Yes No
 Type of Wastewater System** 25% Reduction System (Initial) Wastewater Flow: 360 GPD
 (See note below, if applicable 25% Reduction System (Repair)
 Installation Requirements/Conditions
 Septic Tank Size 1000 gallons Number of trenches 3
 Pump Tank Size _____ gallons Exact length of each trench 90 feet Trench Spacing: 9 Feet on Center
 Trenches shall be installed on contour at a Soil Cover: 12 inches
 Maximum Trench Depth of: 24 inches (Maximum soil cover shall not exceed
 (Trench bottoms shall be level to +/-1/4" 36" above the trench bottom)
 in all directions)
 Pump Requirements: _____ ft. TDH vs. _____ GPM Aggregate Depth: NA inches below pipe
 _____ inches above pipe
 Conditions: Gravity to D-box Equal Distribution; Proposal by Adams Soil Consu NA inches total

**WATER LINES (INCLUDING IRRIGATION) MUST BE 10FT. FROM ANY PART OF SEPTIC SYSTEM OR REPAIR AREA.
 NO UTILITIES ALLOWED IN INITIAL OR REPAIR DRAIN FIELD AREA.**

**If applicable: I understand the system type specified is different from the type specified on the application. I accept the specifications of this permit.
 Owner/Legal Representative Signature: _____ Date: _____

This Construction Authorization is subject to revocation if the site plan, plat, or the intended use changes. The Construction Authorization shall not be transferred when there is a change in ownership of the site. This Construction Authorization is subject to compliance with the provisions of the Laws and Rules for Sewage Treatment and Disposal and to the conditions of this permit. SEE ATTACHED SITE SKETCH

Authorized State Agent: [Signature] Date: 04/07/2021
ANDREW CURRIE Construction Authorization Expiration Date: 04/07/2026

Application # SFD2102-0019

Harnett County Department of Public Health Site Sketch

Property Location: 266 Windy Farm Dr. (Christian Light Rd. - SR 1412)

Issued To: KB Home Raleigh-Durham Inc. Subdivision Highland Grove Lot # 4

Authorized State Agent: *[Signature]* Date: 04/07/2021

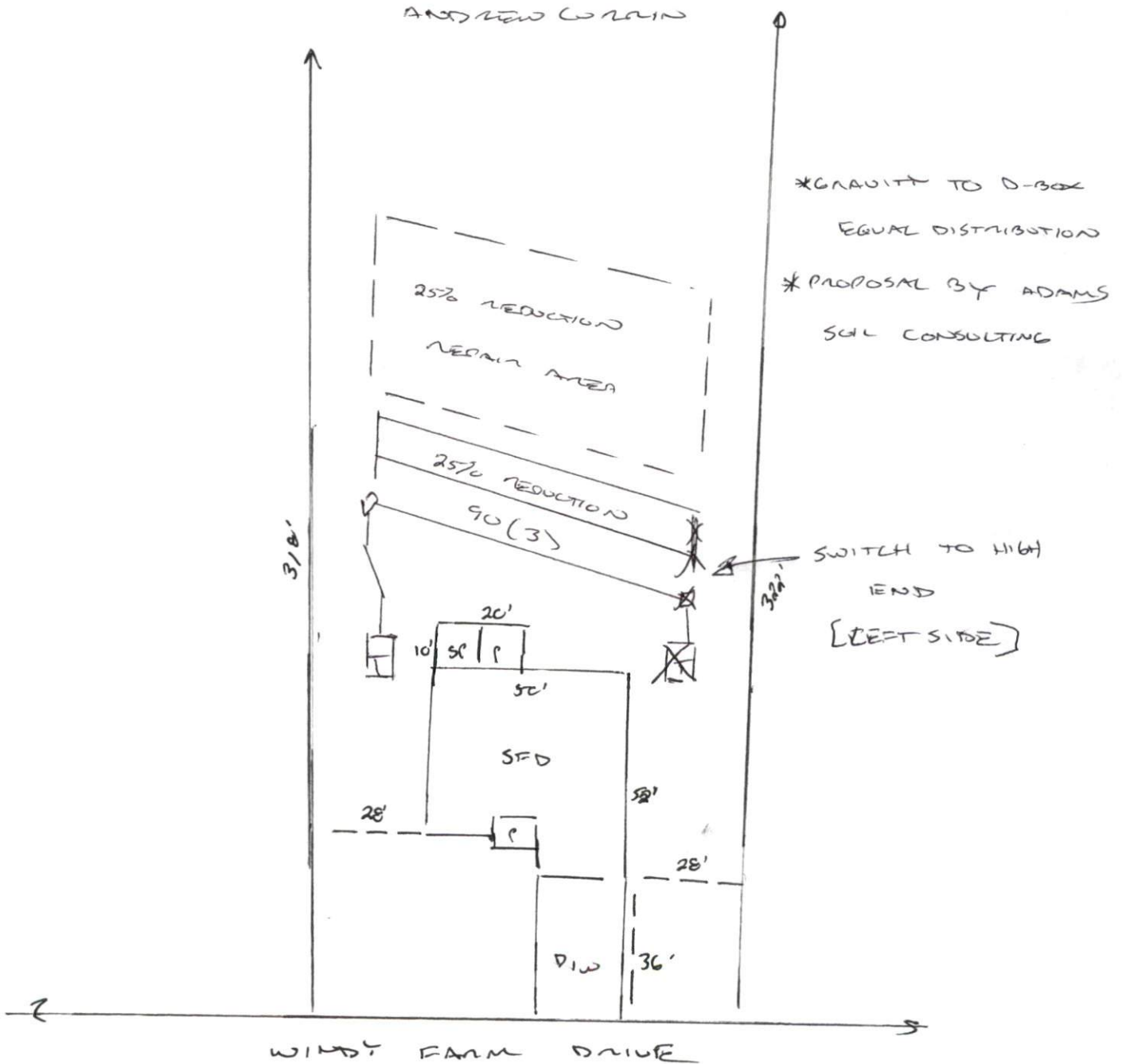

This drawing is for illustrative purposes only. System installation must meet all pertinent laws, rules, and regulations.

Highland Grove 4-Bedroom Septic Proposal Lot #4

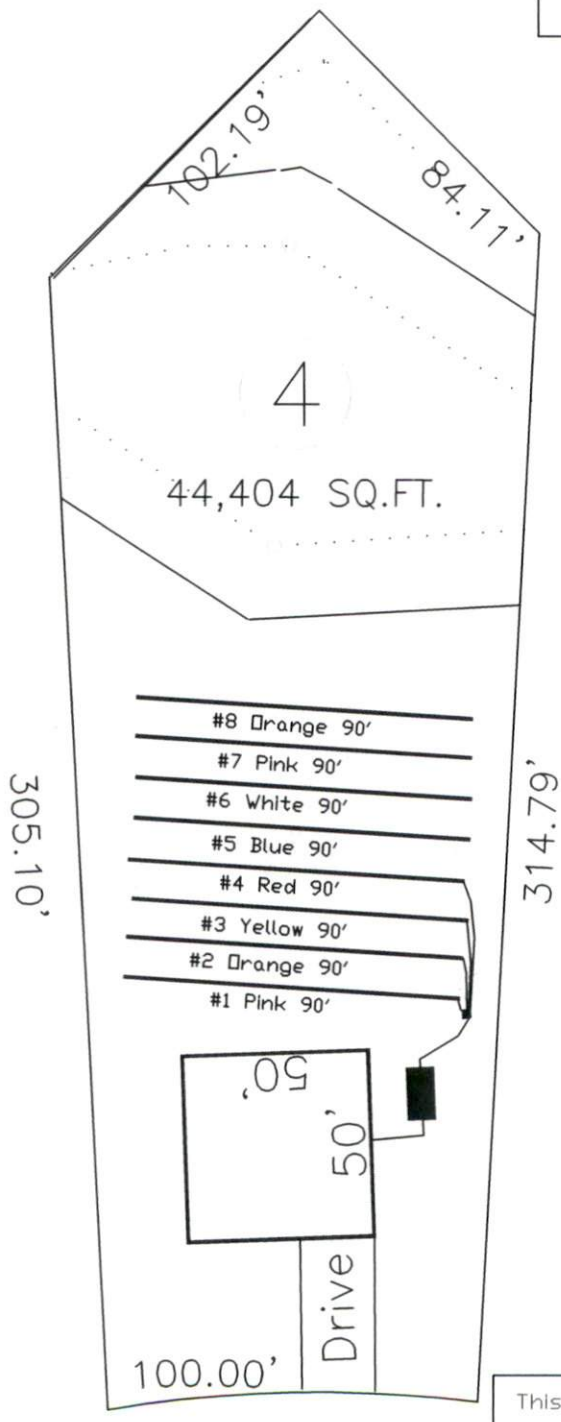

GRAPHIC SCALE
1" = 50'



*If plumbing is not sufficient a separate pump and tank may be required.

System: Gravity to D-Box
 Lines: 1-4 (360')
 0.35 LTAR
 24" Trench Bottom
 Accepted Status System
 Repair: Gravity to D-Box.
 Lines: 5-8 (360')
 0.35 LTAR
 24" Trench Bottom
 Accepted Status System

This drawing represents a preliminary septic plan made prior to final construction activities. A revised plan may need to be reworked at time of permitting.

Windy Farm Drive

Adams
 Soil Consulting
 919-414-6761
 Job #561