



- LEGEND**
- NTS NOT TO SCALE
 - EIP EXISTING IRON PIPE
 - PP POWER POLE
 - W/M WATER METER
 - TB TELEPHONE BOX
 - IPS IRON PIPE SET
 - CP&L TRANSFORMER
 - CATV CABLE TV BOX
 - L POLE LIGHT POLE
 - OHPL OVERHEAD POWER LINE
 - F.E.S. FLARED END SECTION (PIPE)
 - RCP REINFORCED CONC. PIPE
 - B.O.C. BACK OF CURB
 - F.H. FIRE HYDRANT
 - C\O SEWER CLEAN OUT
 - EIS EXISTING IRON STAKE
 - M.H. MANHOLE
 - ECM EXISTING CONCRETE MONUMENT
 - P.K. PARKER KALON NAIL

| Course | Bearing | Distance |
|--------|---------------|----------|
| L1 | S 85°38'28" E | 12.14' |
| L2 | S 15°28'57" E | 59.67' |
| L3 | S 16°24'14" E | 62.21' |
| L4 | S 23°36'38" E | 59.33' |



RICHARD O. BETTS
BEN A. BETTS
D.B.3705, PG.715
PC#F, SLIDE 2340

LARRY W. RHODES
VERNIE RHODES
D.B.3562, PG.647

MARY L. ROLLINS
D.B.840, PG.243

GREENFIELD SERENITY LLC
D.B.3777, PG.896

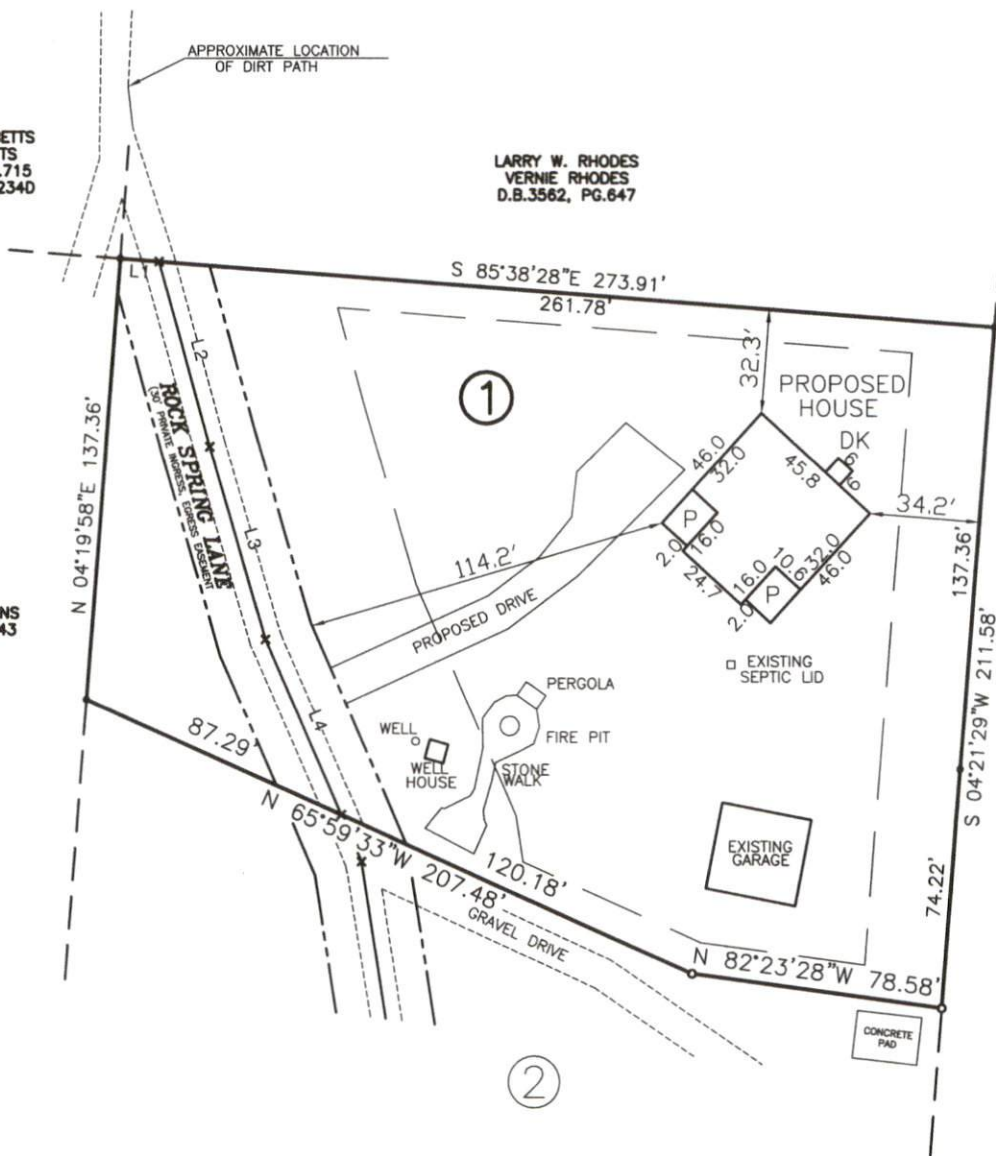

NOTE: SHOWN IS LOT 1 OF
DOROTHY UPCHURCH S/D.
REF: B.O.M.2020 PG.157

AREA = 1.149 ACRES
179 ROCK SPRING LANE

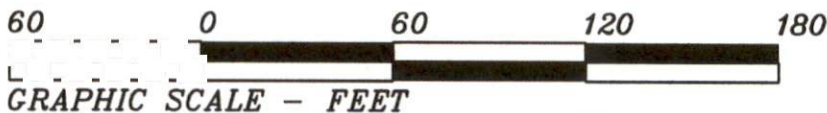

THIS IS TO CERTIFY THAT THIS MAP WAS
PREPARED FROM AN ACTUAL SURVEY OF THE

PRELIMINARY PLOT PLAN FOR:

WANDA TROMBLEY

