

NOTICE TO CONTRACTOR
 All construction must comply with current NC Building Codes and is subject to field inspection and verification.

APPROVED
 Limited building only review
 Permit holder responsible for full compliance with the code

12/29/2021

Bojarski

Harnett COUNTY
 NORTH CAROLINA

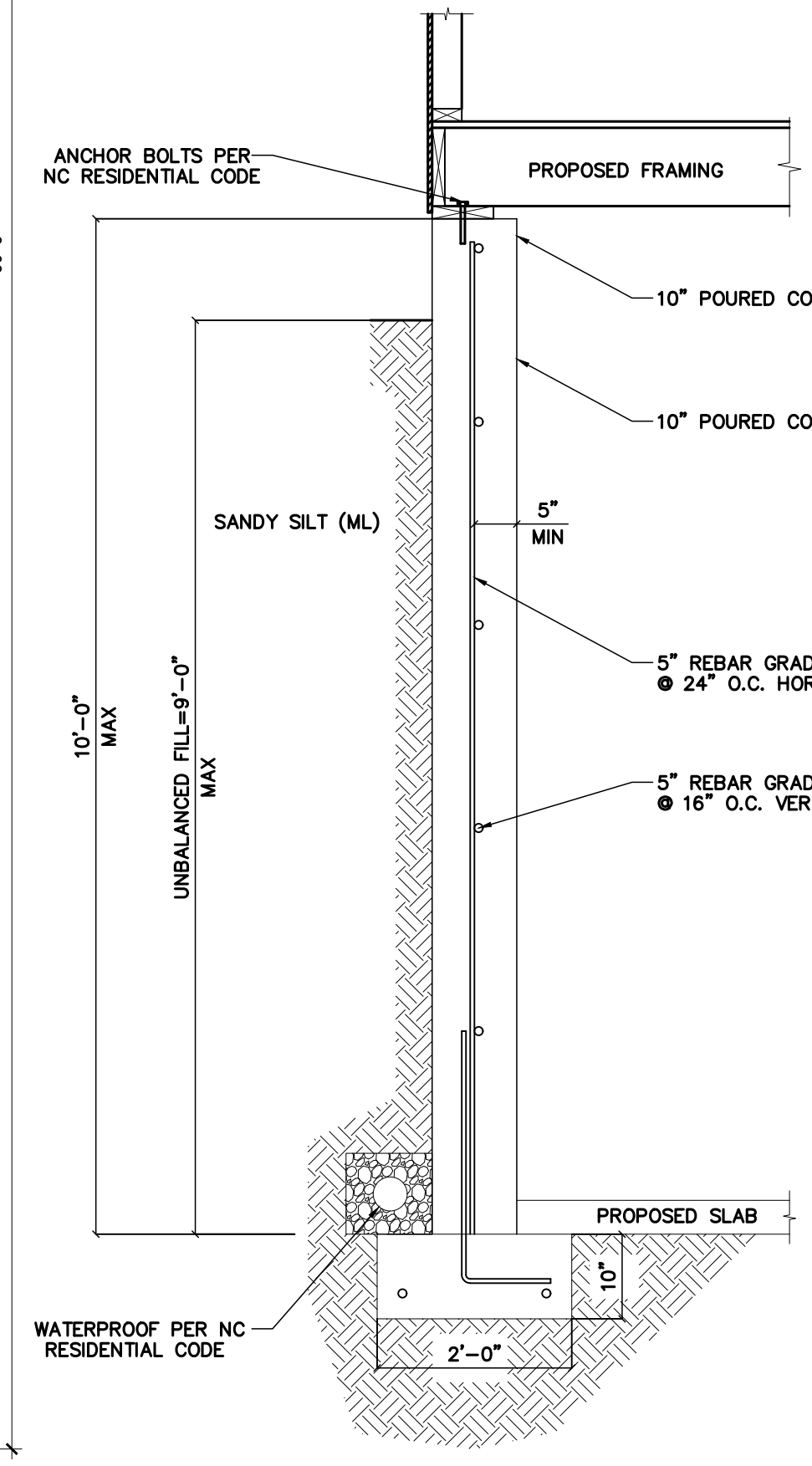

1 TYPICAL CAST-IN PLACE BASEMENT WALL
 SCALE = NTS

FOUNDATION PLAN

1/4" = 1'-0"
 *ALL LUMBER TO BE #2 SYP, UNO

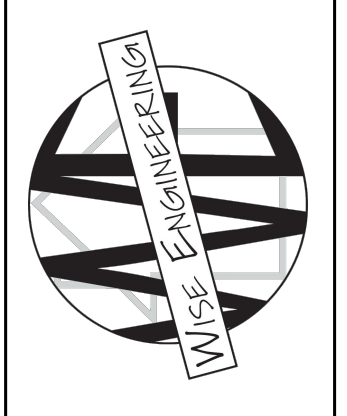
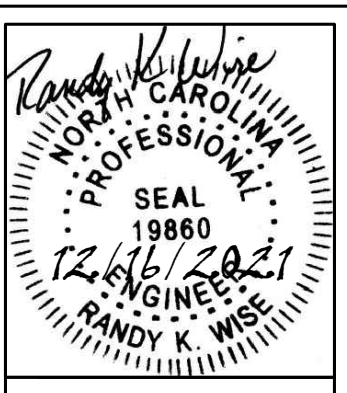

CLIENT: **Jon Taylor**
 PROJECT: **PERSONAL RESIDENCE**

WISE ENGINEERING
 3915 Old Fairground Rd
 Angier, NC 27501

Sheet Number
S1
 of 4

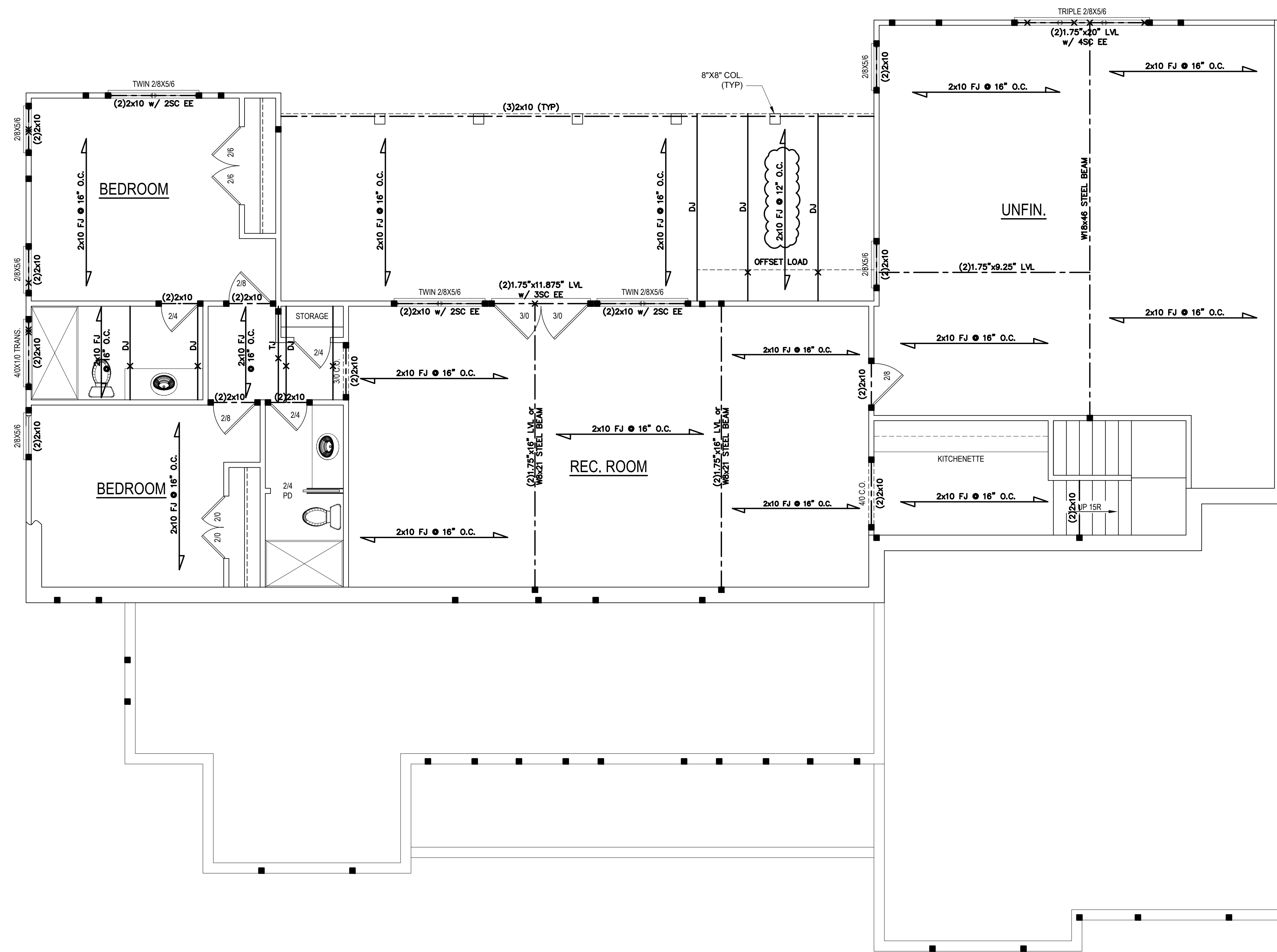

BASEMENT PLAN

1/4" = 1'-0" CEILING HGT. = 9'-0"

*ALL LUMBER TO BE #2 SYP, UNO
 ALL WALLS TO BE 4" THICK
 BASEMENT WALLS TO BE 12" THICK

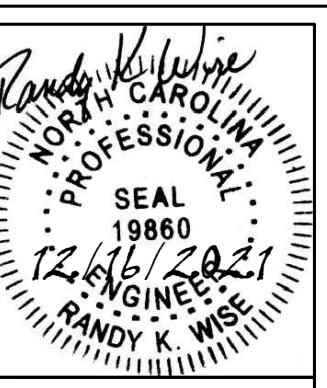

Client: **Jon Taylor**
 Project: **PERSONAL RESIDENCE**

WISE ENGINEERING
 3915 Old Fairground Rd
 Angier, NC 27501

Sheet Number

S2

of 4

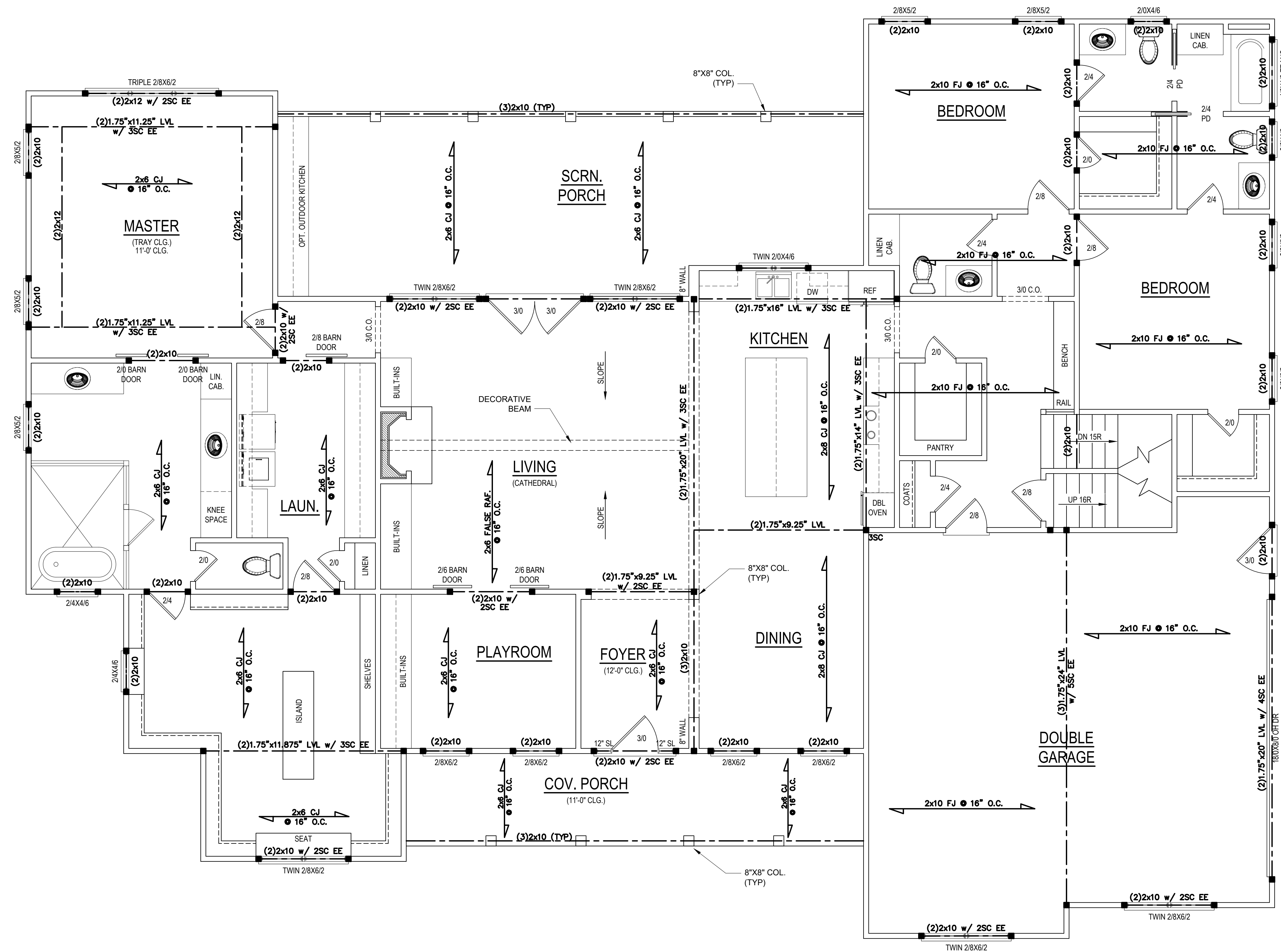

FIRST FLOOR PLAN

1/4" = 1'-0" CEILING HGT. = 10'-0"

*ALL LUMBER TO BE #2 SYP. UNO
ALL WALLS TO BE 4" THICK

HEATED SF	
Basement	1357
First Floor	2759
TOTAL HEATED	4116
UNHEATED SF	
Garage	686
Front Porch	178
Rear Porch	433
Unfin. Basement	711

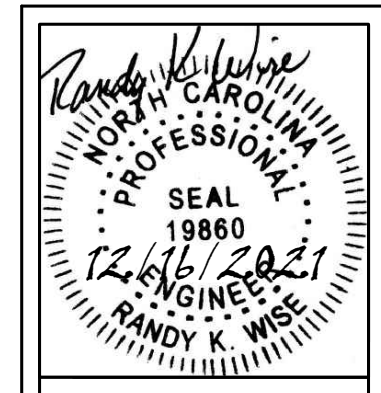

Client: **Jon Taylor**

Project: **PERSONAL RESIDENCE**

WISE ENGINEERING
3915 Old Fairground Rd
Angier, NC 27501

Sheet Number

S3

of 4

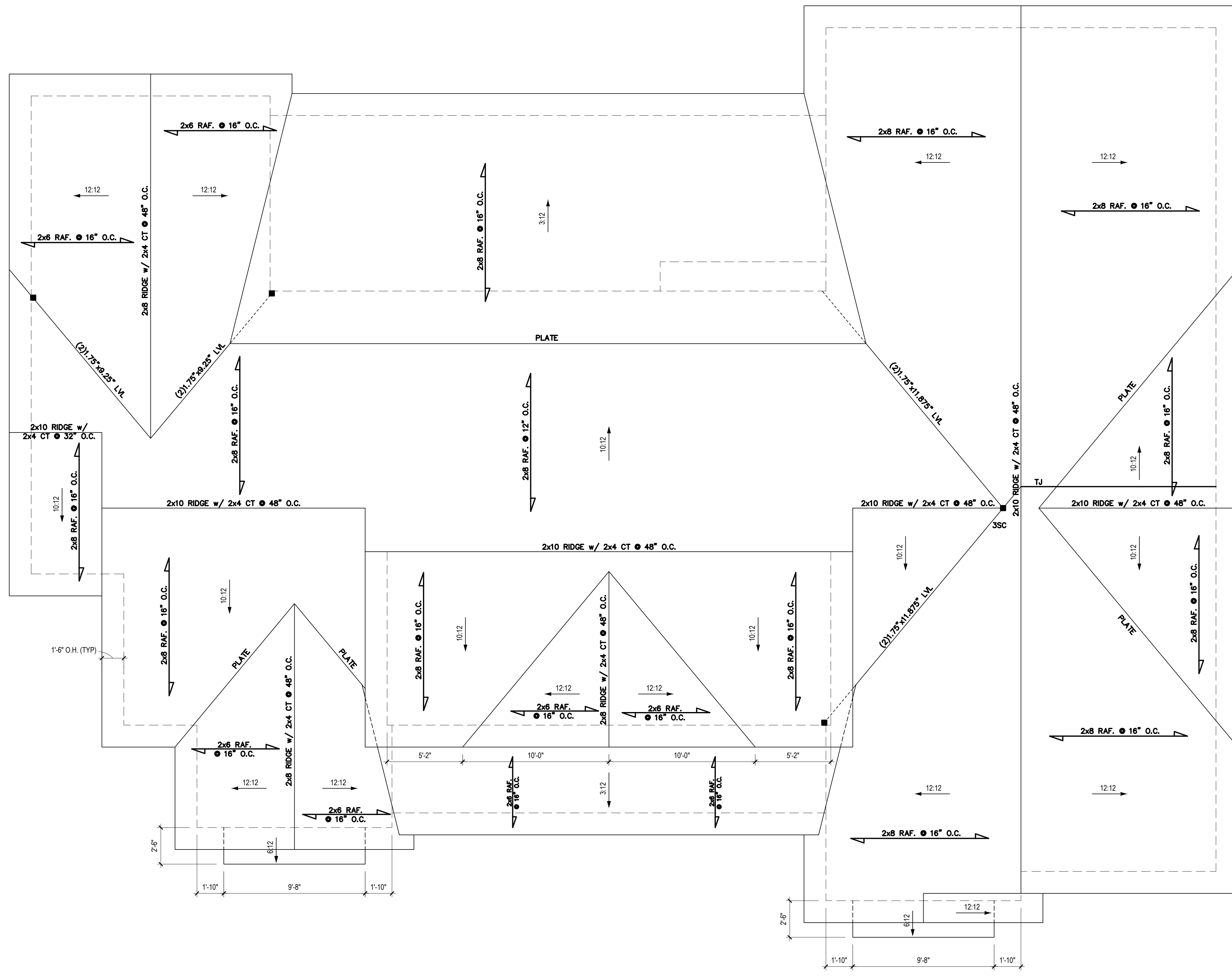

ROOF PLAN

1/4" = 1'-0"

*ALL LUMBER TO BE #2 SYP, UNO
 BUILDER MAY USE ROOF TRUSSES, TRUSS DESIGN, LAYOUT, AND
 ENGINEERING TO BE PROVIDED BY TRUSS MANUFACTURER

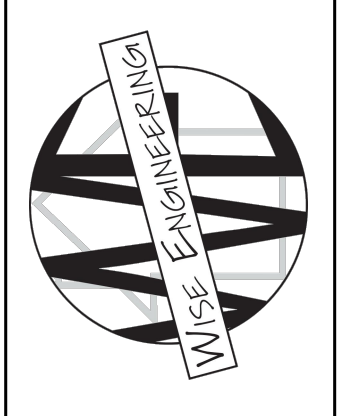
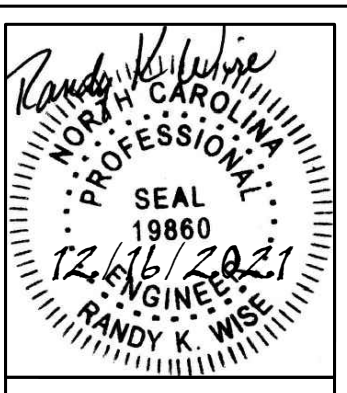

CLIENT: **Jon Taylor**
 PROJECT: **PERSONAL RESIDENCE**

WISE ENGINEERING
 3915 Old Fairground Rd
 Angier, NC 27501