

FOUNDATION PLAN

1/4" = 1'-0"

*ALL LUMBER TO BE #2 SYP, UNO

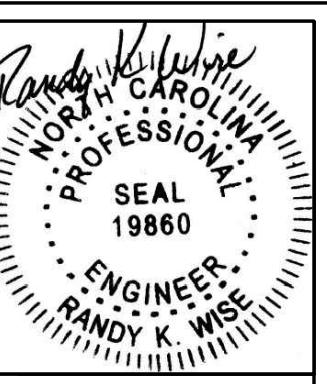

Client: **Jon Taylor**

Project: **PERSONAL RESIDENCE**

WISE ENGINEERING
3915 Old Fairground Rd
Angier, NC 27501

Sheet Number

1

of 4

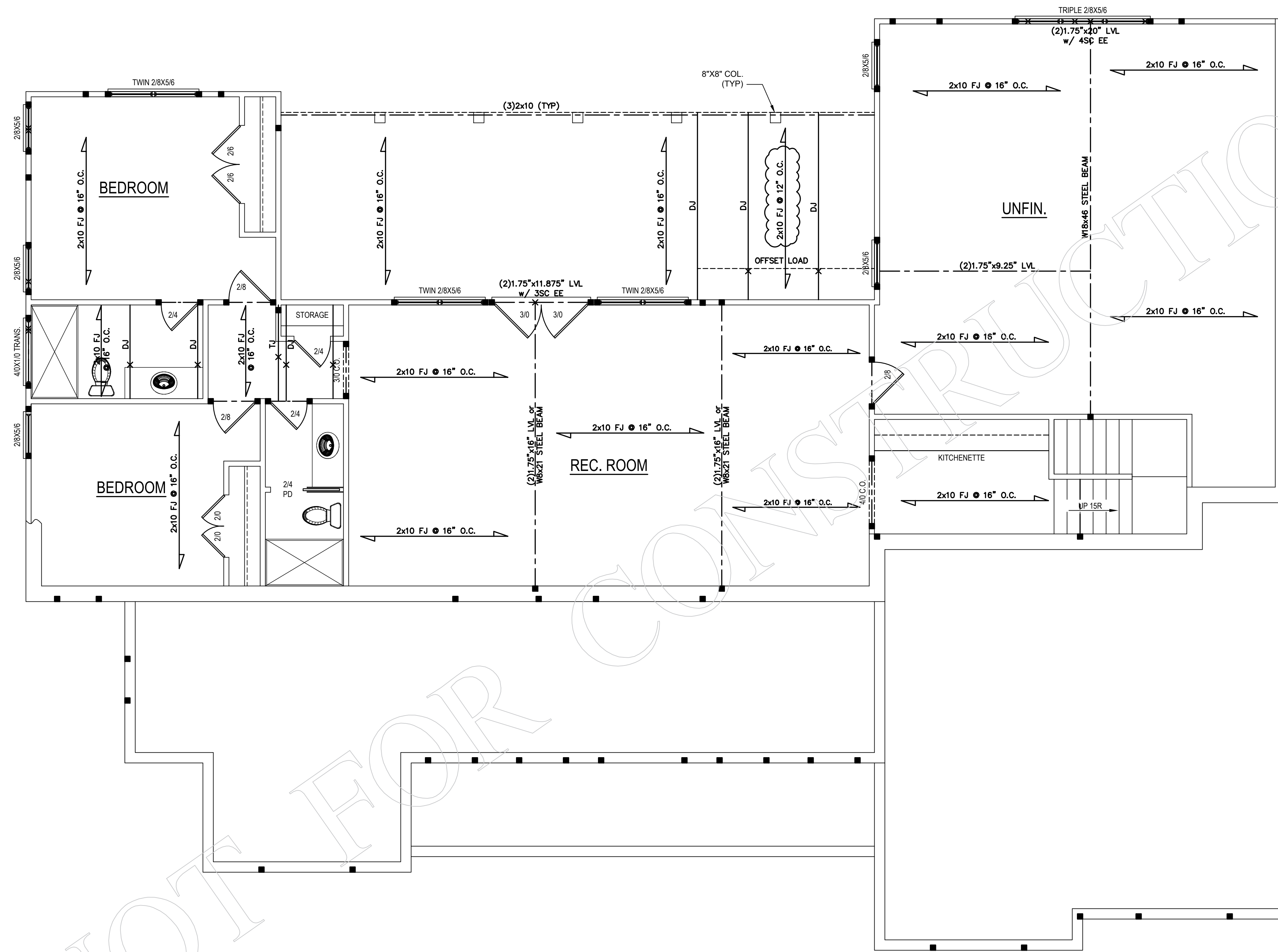

BASEMENT PLAN

1/4" = 1'-0" CEILING HGT. = 9'-0"

*ALL LUMBER TO BE #2 SYP, UNO
 ALL WALLS TO BE 4" THICK
 BASEMENT WALLS TO BE 12" THICK

NOT FOR CONSTRUCTION

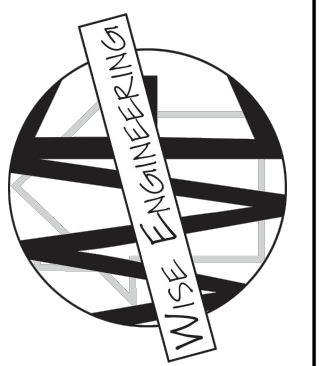
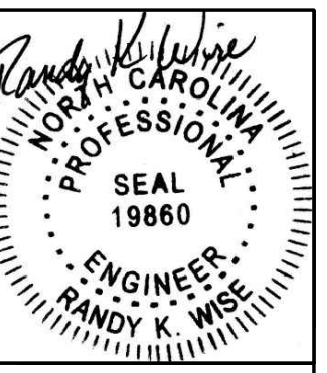

CLIENT: **Jon Taylor**

PROJECT: **PERSONAL RESIDENCE**

WISE ENGINEERING

3915 Old Fairground Rd
 Angier, NC 27501

Sheet Number

2

of 4

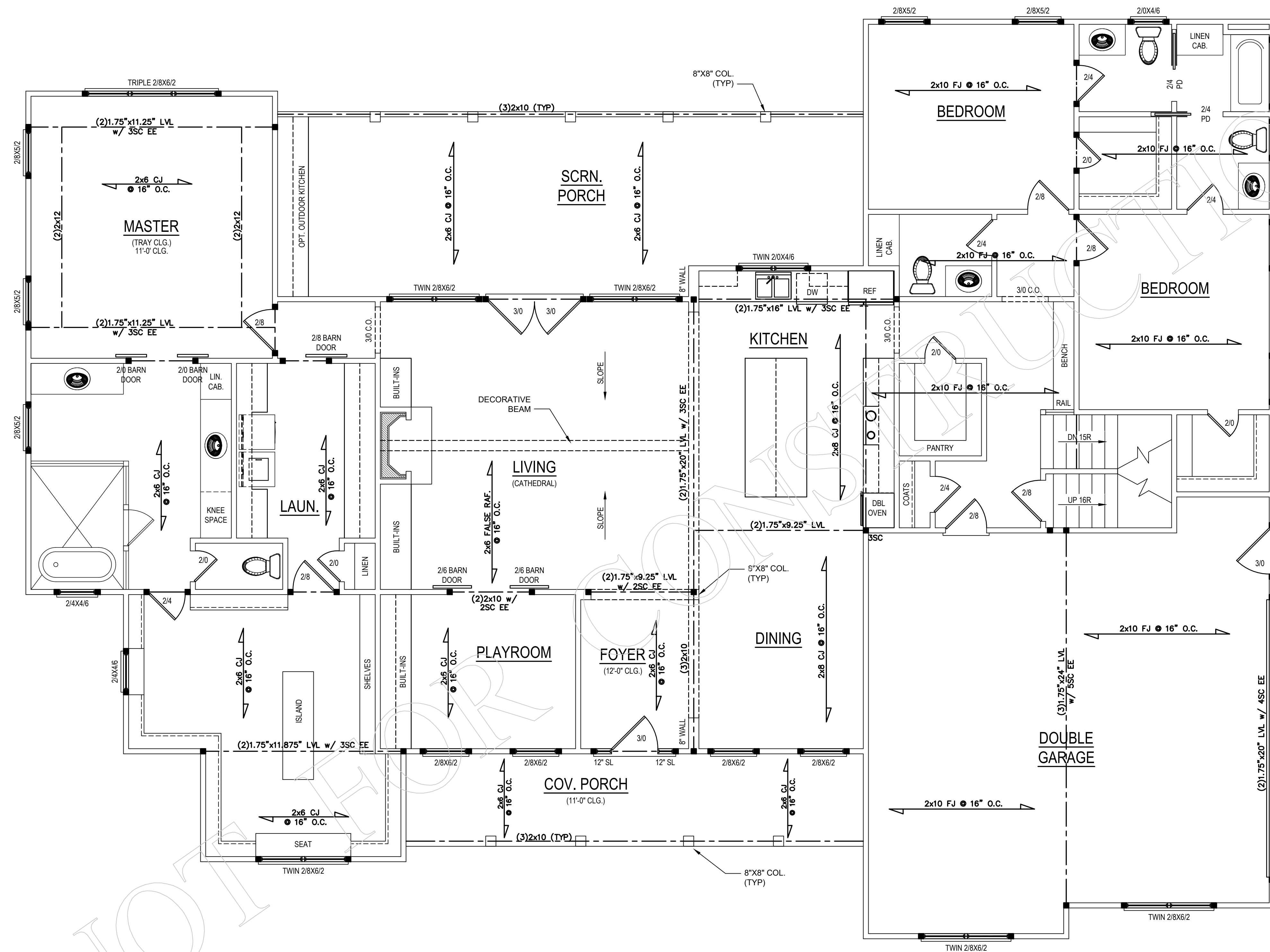

HEATED SF	
Basement	1357
First Floor	2759
TOTAL HEATED	4116
UNHEATED SF	
Garage	686
Front Porch	178
Rear Porch	433
Unfin. Basement	711

FIRST FLOOR PLAN

1/4" = 1'-0" CEILING HGT. = 10'-0"

*ALL LUMBER TO BE #2 SYP. UNO
ALL WALLS TO BE 4" THICK

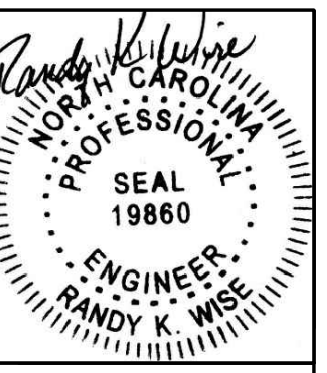

Client: **Jon Taylor**

Project: **PERSONAL RESIDENCE**

WISE ENGINEERING
3915 Old Fairground Rd
Angier, NC 27501

Sheet Number

3

of 4

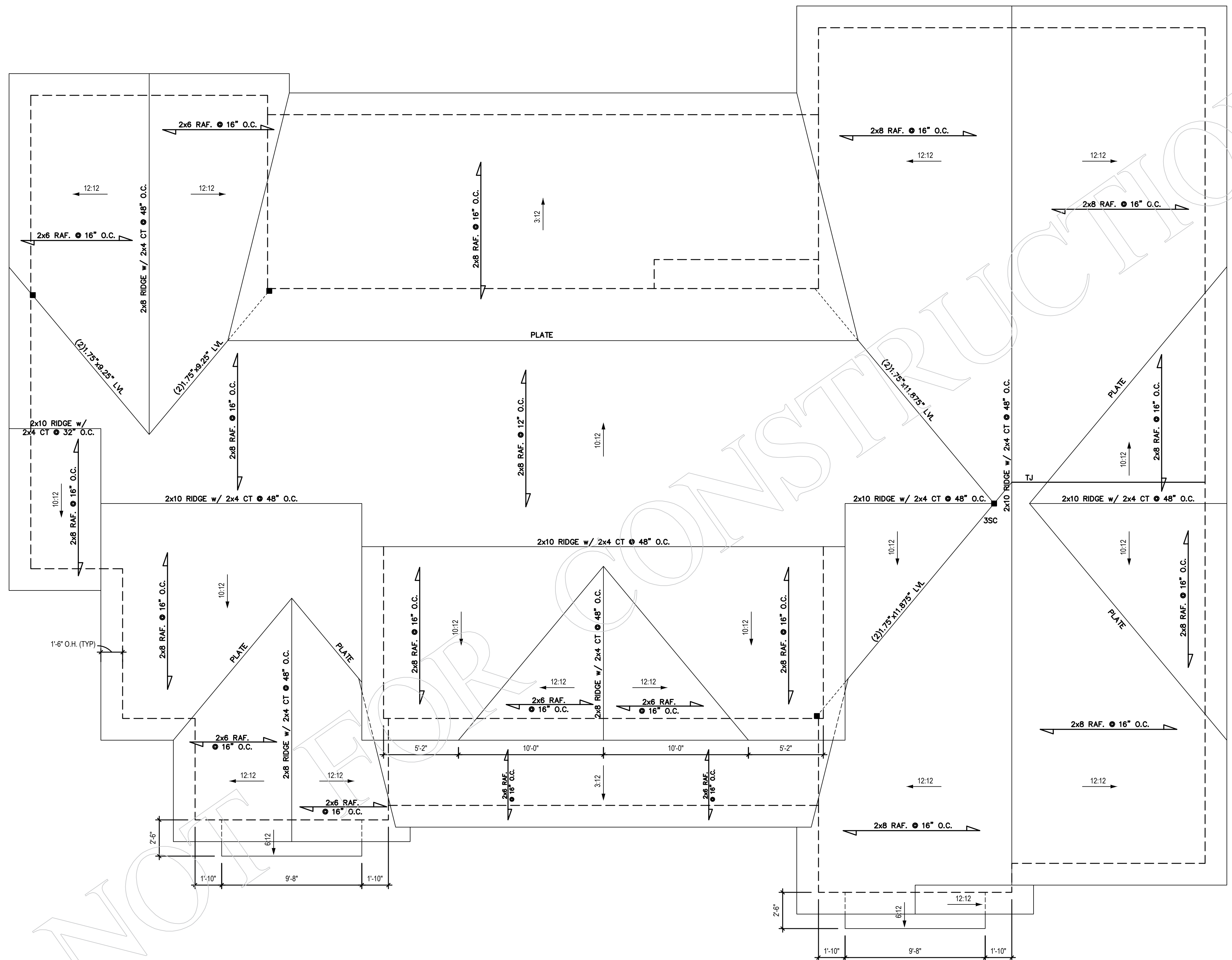

ROOF PLAN

1/4" = 1'-0"

*ALL LUMBER TO BE #2 SYP, UNO.
 BUILDER MAY USE ROOF TRUSSES, TRUSS DESIGN, LAYOUT, AND
 ENGINEERING TO BE PROVIDED BY TRUSS MANUFACTURER

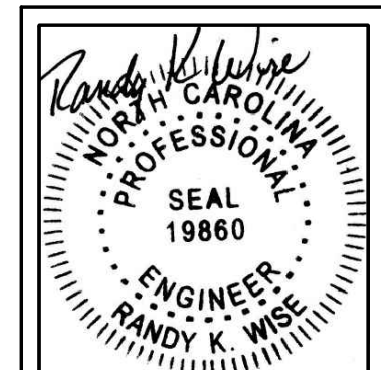

CLIENT: **Jon Taylor**
 PROJECT: **PERSONAL RESIDENCE**

WISE ENGINEERING
 3915 Old Fairground Rd
 Angier, NC 27501

Sheet Number
4
 of 4