

NOTICE TO CONTRACTOR  
 All construction must comply with current NC Building Codes and is subject to field inspection and verification.

**APPROVED**  
 Limited building only review  
 Permit holder responsible for full compliance with the code

02/02/2021

*Boyle*

**Harnett COUNTY**  
 NORTH CAROLINA



FRONT ELEVATION

SCALE: 1/4" = 1'-0"

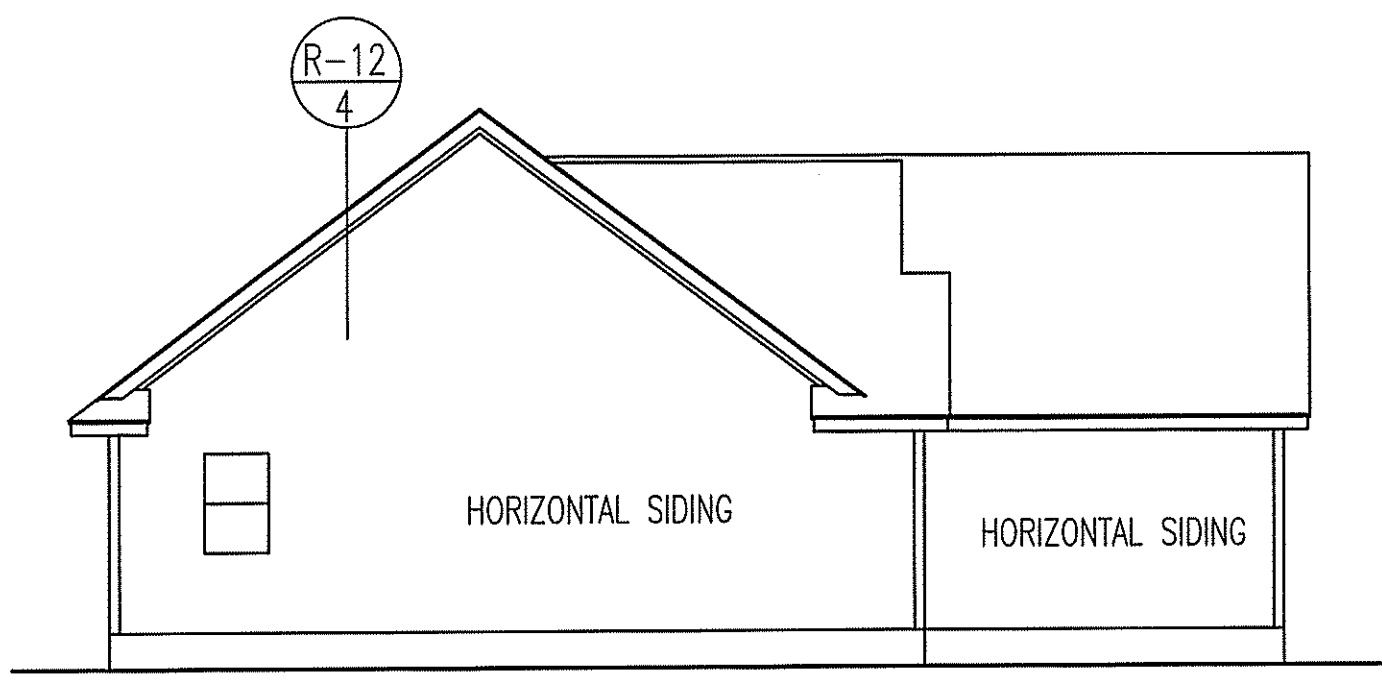

LEFT ELEVATION

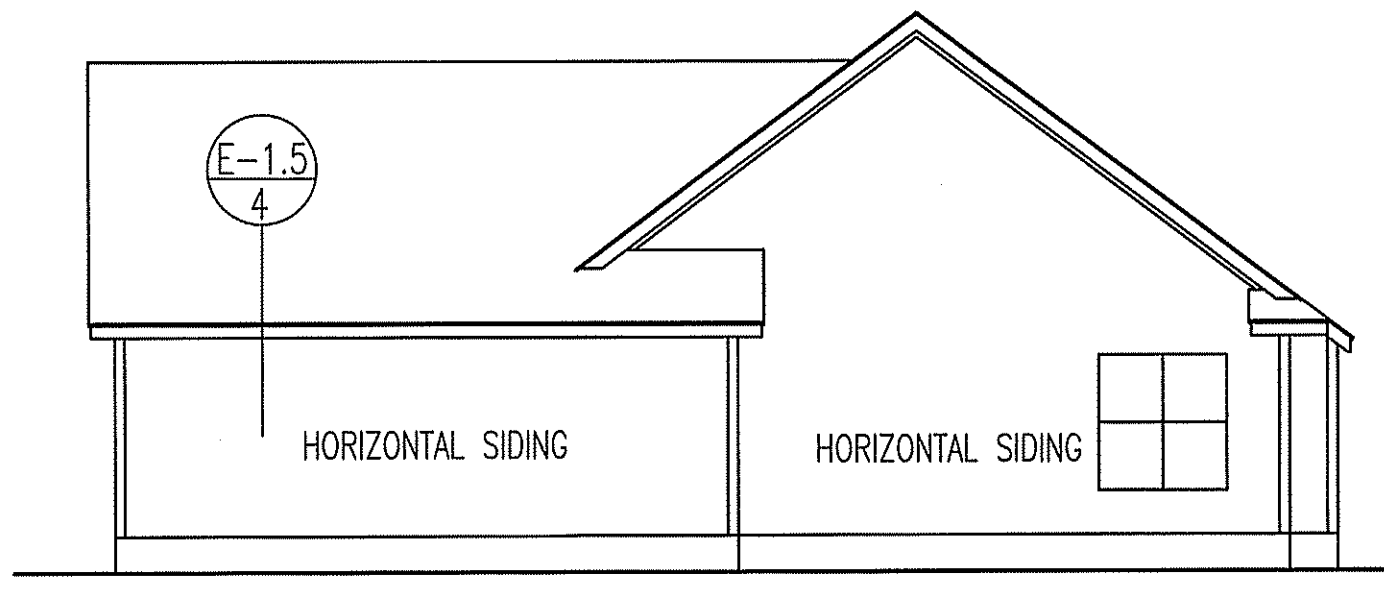

RIGHT ELEVATION

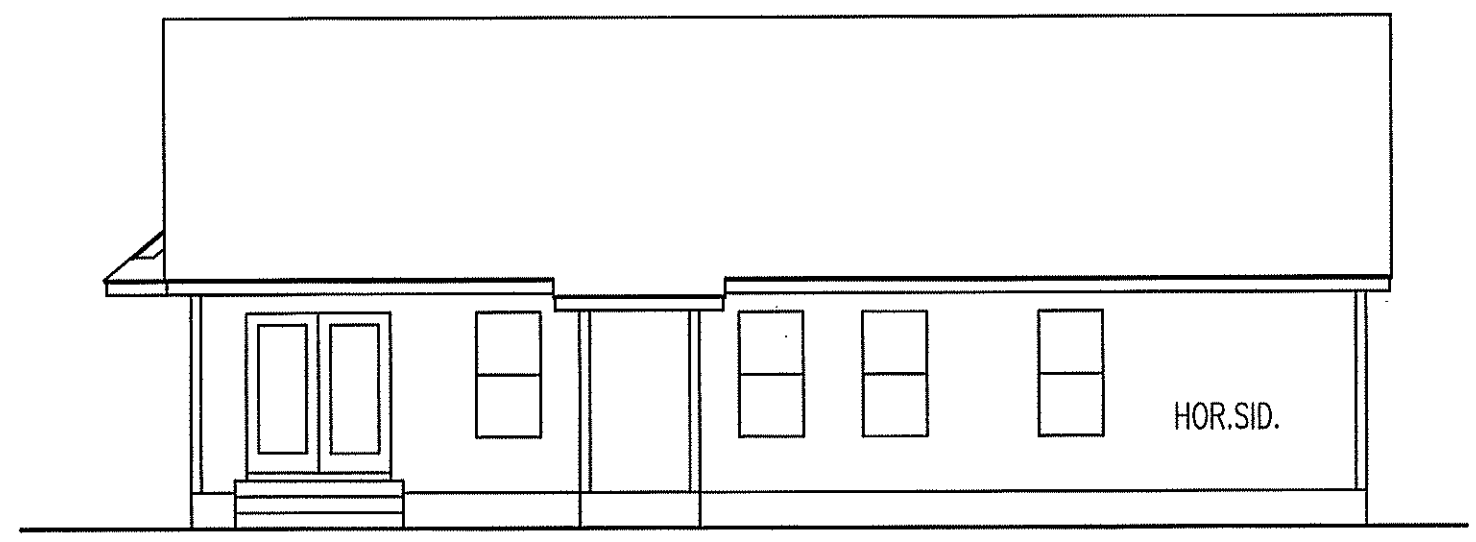

REAR ELEVATION

SCALE: 1/8" = 1'-0"

**TM DESIGNS**  
 RESIDENTIAL PLANS BY TINA MCFADDEN  
 (910) 354-4736 TMDESIGNS2016@GMAIL.COM

EXCLUSIVE RESIDENCE DESIGN FOR:  
**WELLONS**

NAME: Stanton - Rev.

LOT:

© 2017. COPYRIGHT ALL RIGHTS RESERVED

TM DESIGNS WILL NOT BE LIABLE FOR ANY ERRORS NOT BROUGHT TO THEIR ATTENTION PRIOR TO THE START OF CONSTRUCTION. WHILE EVERY EFFORT WAS MADE IN THE PREPARATION OF THESE DRAWINGS AND DIMENSIONS TO AVOID ERRORS THE OWNER AND/OR BUILDER SHALL VERIFY ALL DIMENSIONS, DETAILS, LOCAL AND STATE CODES.

I HEREBY CERTIFY THAT THIS DRAWING MEETS LOCAL CODES, 2012 INTERNATIONAL BUILDING CODES

THIS IS FOR THE CONSTRUCTION OF ONE HOUSE ON A SINGLE LOT. NOT TO BE REUSED

PLAN NUMBER  
 RG14-A01

<b>1</b>	GARAGE	F	R
	DATE:	5/19/17	

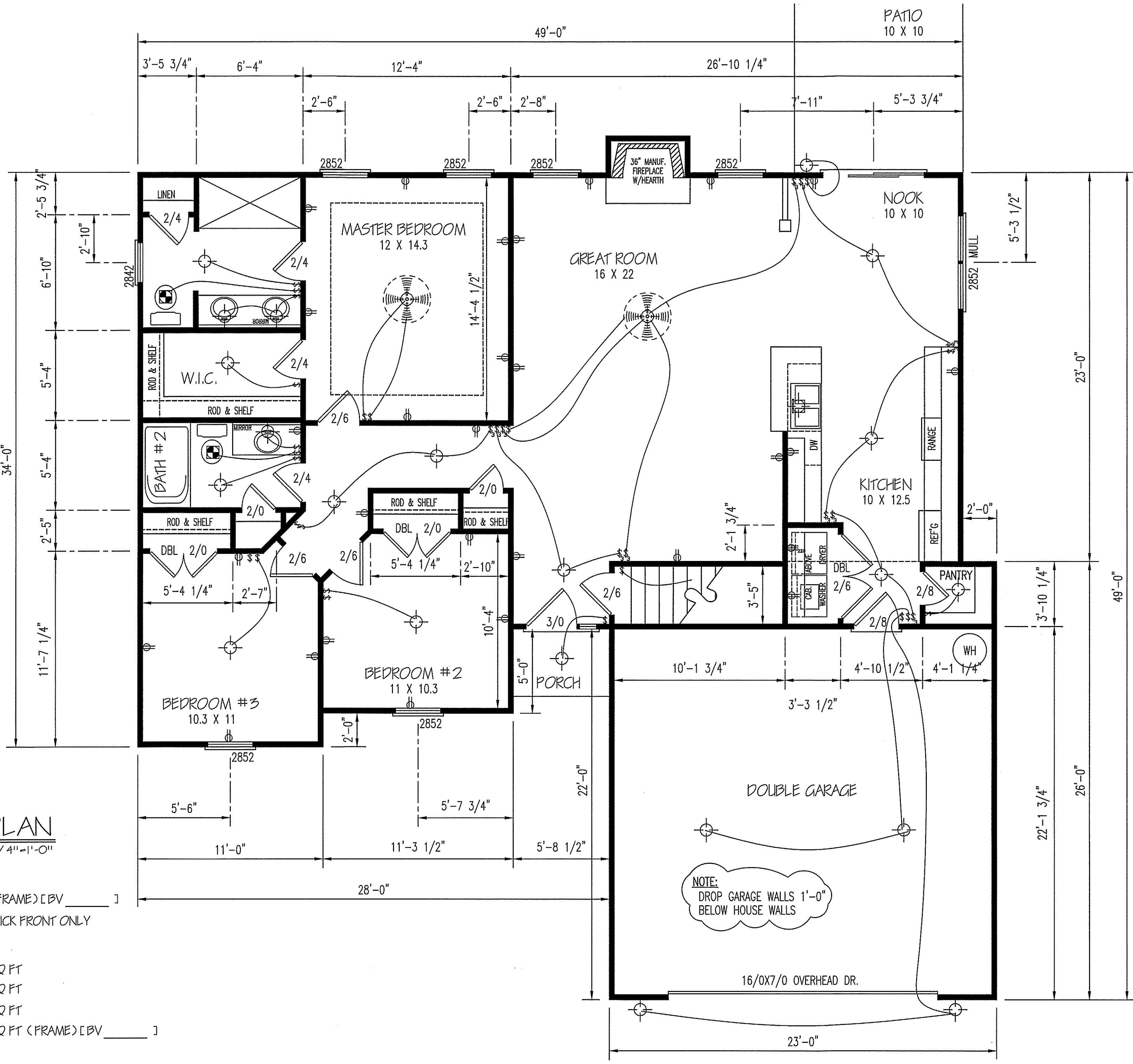

**FLOOR PLAN**

SCALE: 1/4" = 1'-0"

**HEATED AREA**

1433 SQ FT (FRAME) [BV \_\_\_\_\_ ]  
 \_\_\_\_\_ SQ FT BRICK FRONT ONLY

**OTHER AREAS**

GARAGE 506 SQ FT  
 P.PORCH 23 SQ FT  
 R.PATIO 100 SQ FT  
 BONUS RM. 339 SQ FT (FRAME) [BV \_\_\_\_\_ ]

**TM DESIGNS**  
 RESIDENTIAL PLANS BY TINA MCFADDEN  
 (910) 354-4736 TMDESIGNS2016@GMAIL.COM

**WELLONS**  
 EXCLUSIVE RESIDENCE DESIGN FOR:  
 NAME: Stanton - Rev.  
 LOT: \_\_\_\_\_

© 2017. COPYRIGHT ALL RIGHTS RESERVED  
 TM DESIGNS WILL NOT BE LIABLE FOR ANY ERRORS NOT BROUGHT TO THEIR ATTENTION PRIOR TO THE START OF CONSTRUCTION. WHILE EVERY EFFORT WAS MADE IN THE PREPARATION OF THESE DRAWINGS AND DIMENSIONS TO AVOID ERRORS THE OWNER AND/OR BUILDER SHALL VERIFY ALL DIMENSIONS, DETAILS, LOCAL AND STATE CODES.  
 I HEREBY CERTIFY THAT THIS DRAWING MEETS LOCAL CODES, 2012 INTERNATIONAL BUILDING CODES  
 THIS IS FOR THE CONSTRUCTION OF ONE HOUSE ON A SINGLE LOT, NOT TO BE REUSED

PLAN NUMBER  
 RG14-A01

2 GARAGE F R  
 DATE: 5/19/17

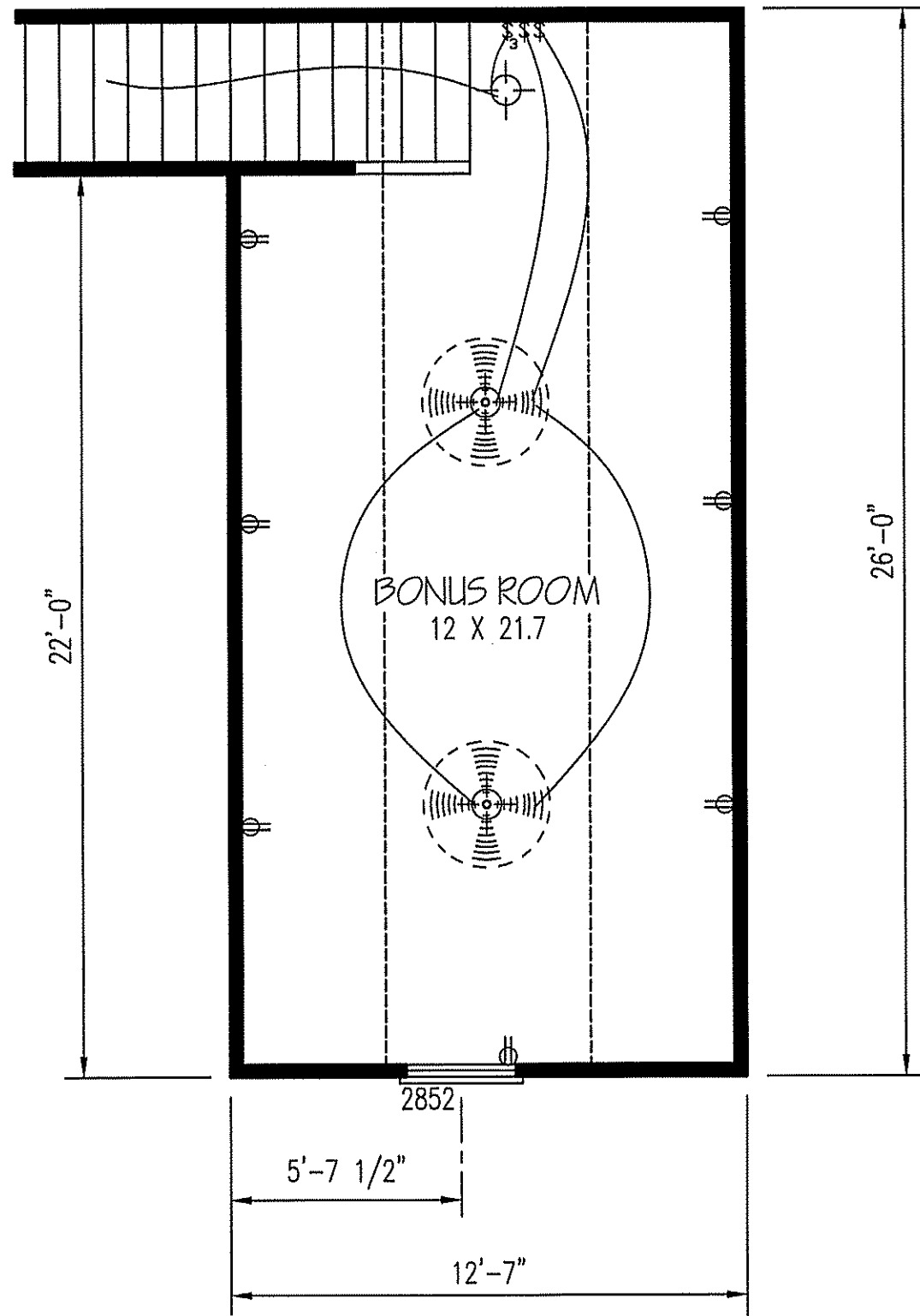
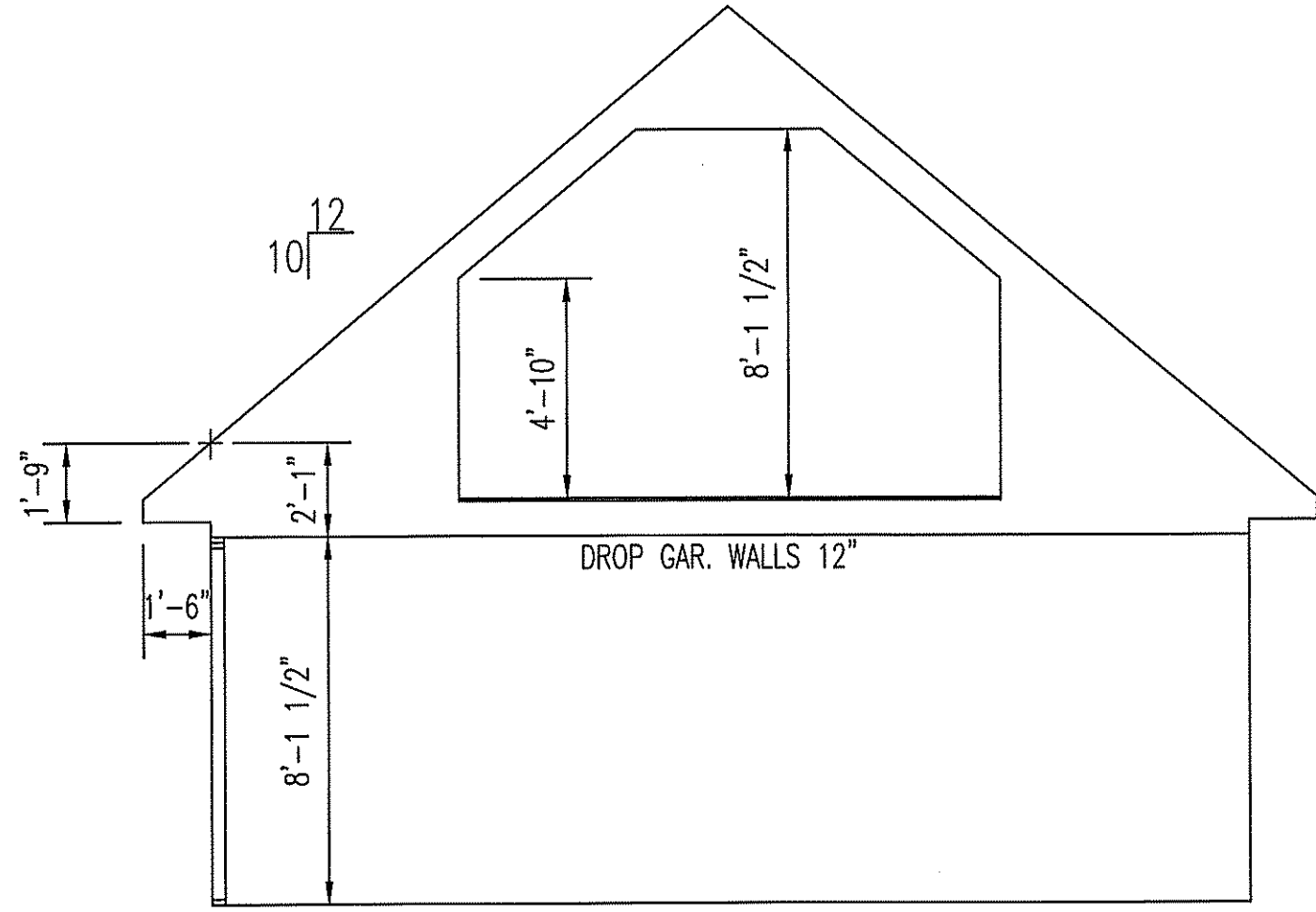

**TM DESIGNS**  
 RESIDENTIAL PLANS BY TINA MCFADDEN  
 (910) 354-4736 TMDESIGNS2016@GMAIL.COM

EXCLUSIVE RESIDENCE DESIGN FOR:  
**WELTONS**

NAME: Stanton - Rev. LOT:

© 2017. COPYRIGHT ALL RIGHTS RESERVED

TM DESIGNS WILL NOT BE LIABLE FOR ANY ERRORS NOT BROUGHT TO THEIR ATTENTION PRIOR TO THE START OF CONSTRUCTION. WHILE EVERY EFFORT WAS MADE IN THE PREPARATION OF THESE DRAWINGS AND DIMENSIONS TO AVOID ERRORS THE OWNER AND/OR BUILDER SHALL VERIFY ALL DIMENSIONS, DETAILS, LOCAL AND STATE CODES.

I HEREBY CERTIFY THAT THIS DRAWING MEETS LOCAL CODES, 2012 INTERNATIONAL BUILDING CODES

THIS IS FOR THE CONSTRUCTION OF ONE HOUSE ON A SINGLE LOT. NOT TO BE REUSED

PLAN NUMBER  
 RG14-A01

**2** GARAGE F R  
 DATE: 5/19/17

**FOUNDATION VENTILATION CALCULATIONS**

1433 SQ.FT. AREA (CRAWL SPACE) X .96 = 1375.7 SQ.INS.  
(MAY BE REDUCE BY 50% WITH VAPOR BARRIER)

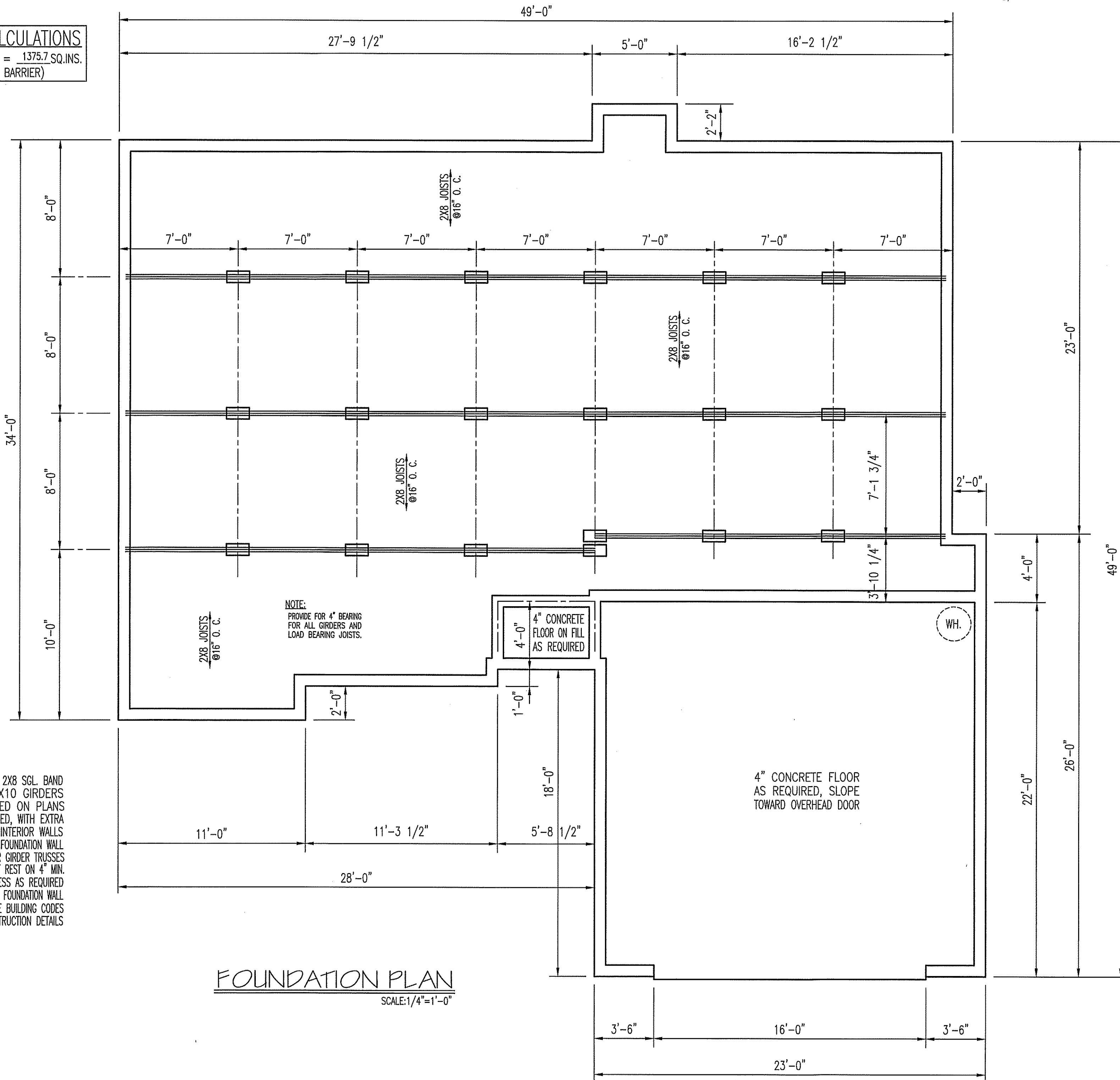

**NOTES:**

USE 2X4 TREATED MUD SILL WITH 2X8 SGL. BAND  
USE DOUBLE OR TRIPLE 2X10 GIRDERS  
W/2X2 LEDGERS AS NOTED ON PLANS  
JOISTS ARE 2X8 SPACED AS NOTED, WITH EXTRA  
JOISTS UNDER ALL PARALLEL INTERIOR WALLS  
PROVIDE CONTINUOUS BEARING FROM FOUNDATION WALL  
OR PIER SUPPORTS TO BEAMS OR GIRDER TRUSSES  
GIRDERS AND BEARING JOIST MUST REST ON 4" MIN.  
PROVIDE FOUNDATION VENTS & ACCESS AS REQUIRED  
HOLD ALL PIERS 1/2" BELOW EXTERIOR FOUNDATION WALL  
TREAT SOIL AS PER LOCAL AND STATE BUILDING CODES  
SEE APPROPRIATE SHEET FOR CONSTRUCTION DETAILS

**FOUNDATION PLAN**

SCALE: 1/4"=1'-0"

**TM DESIGNS**  
RESIDENTIAL PLANS BY TINA MCFADDEN  
(910) 354-4736 TMDESIGNS2016@GMAIL.COM

EXCLUSIVE RESIDENCE DESIGN FOR:  
**WELLONS**

LOT:

NAME: Stanton - Rev.

© 2017. COPYRIGHT ALL RIGHTS RESERVED

TM DESIGNS WILL NOT BE LIABLE FOR ANY ERRORS NOT BROUGHT TO THEIR ATTENTION PRIOR TO THE START OF CONSTRUCTION. WHILE EVERY EFFORT WAS MADE IN THE PREPARATION OF THESE DRAWINGS AND DIMENSIONS TO AVOID ERRORS THE OWNER AND/OR BUILDER SHALL VERIFY ALL DIMENSIONS, DETAILS, LOCAL AND STATE CODES.

I HEREBY CERTIFY THAT THIS DRAWING MEETS LOCAL CODES, 2012 INTERNATIONAL BUILDING CODES

THIS IS FOR THE CONSTRUCTION OF ONE HOUSE ON A SINGLE LOT, NOT TO BE REUSED

PLAN NUMBER  
RG14-A01

**3** GARAGE F R  
DATE: 5/19/17

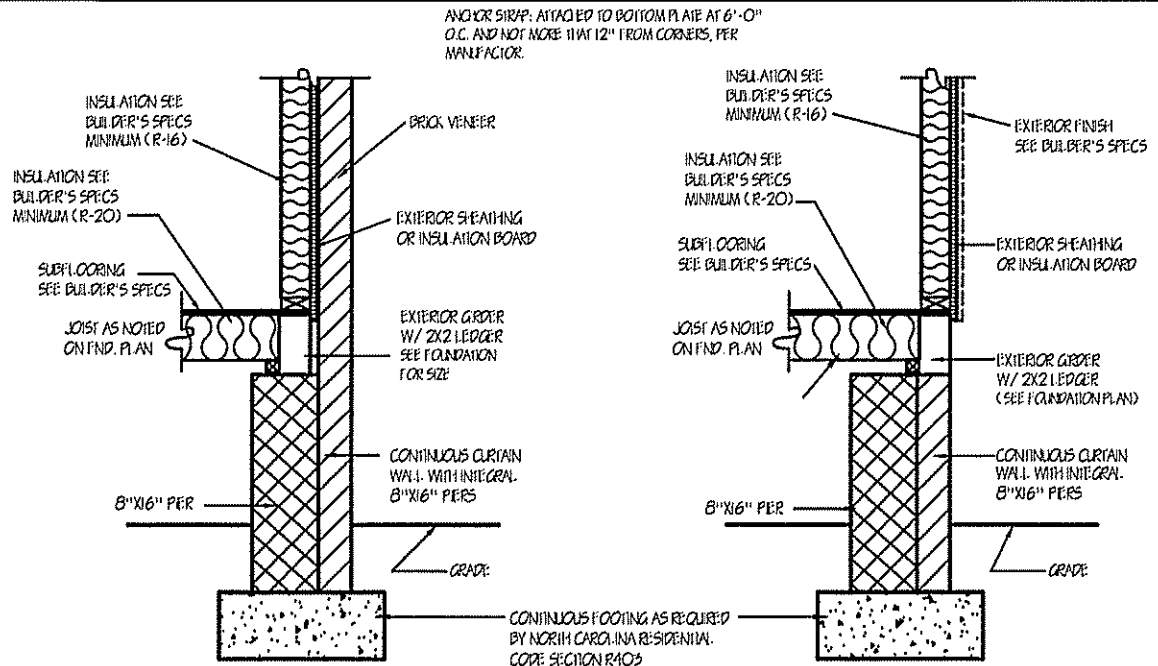

TYPICAL PIER & CURTAIN WALL (FOR EXTERIOR WALL WITH BV)

TYPICAL PIER & CURTAIN WALL (FOR EXTERIOR WALL WITH SIDING)

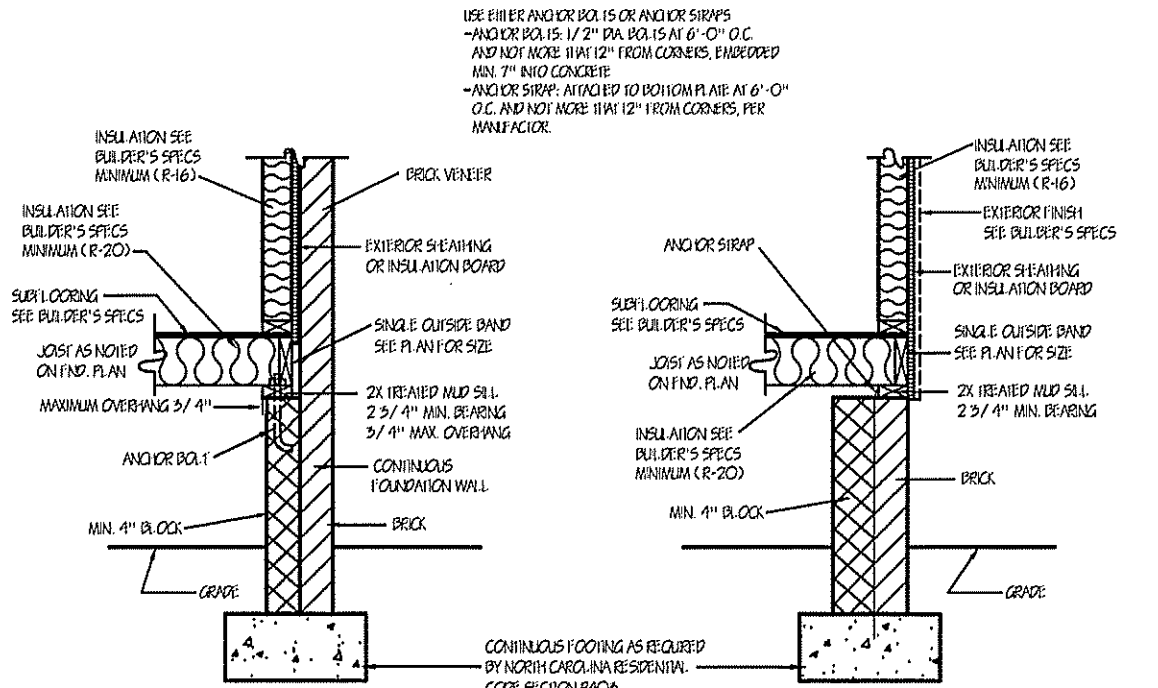

CONTINUOUS SOLID FOUNDATION WALL

CONTINUOUS SOLID FOUNDATION WALL

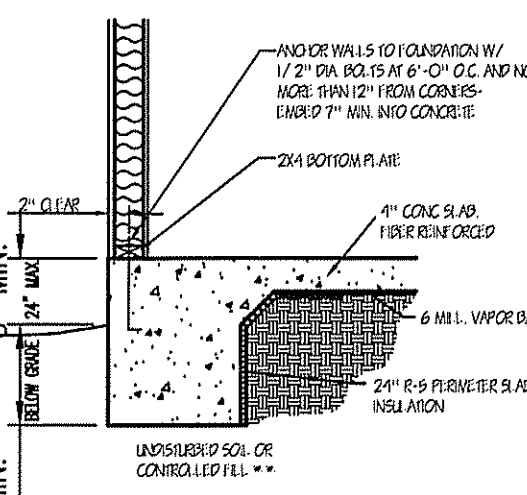

TYPICAL EXTERIOR SECTION (FRAME)

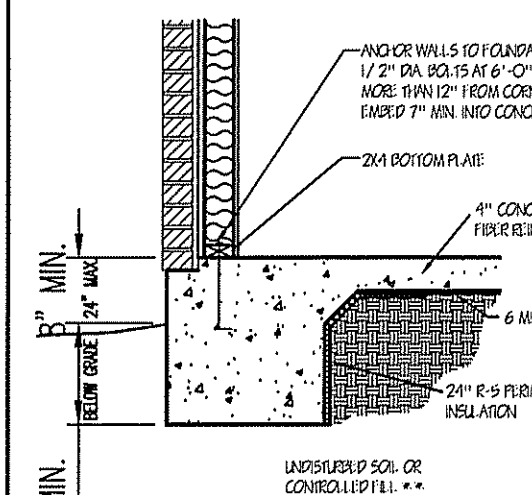

TYPICAL EXTERIOR SECTION (BRICK)

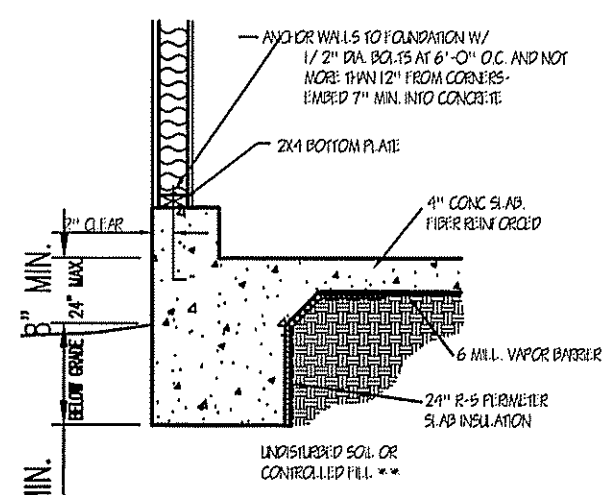

EXTERIOR SECTION AT GARAGE

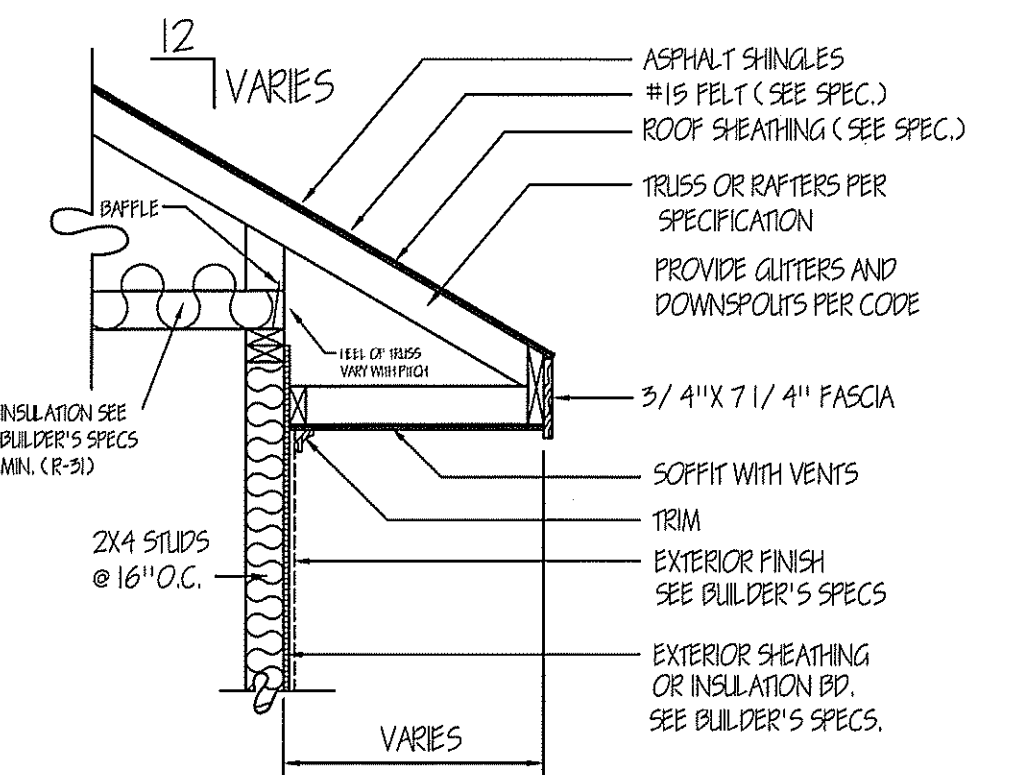

SIDING

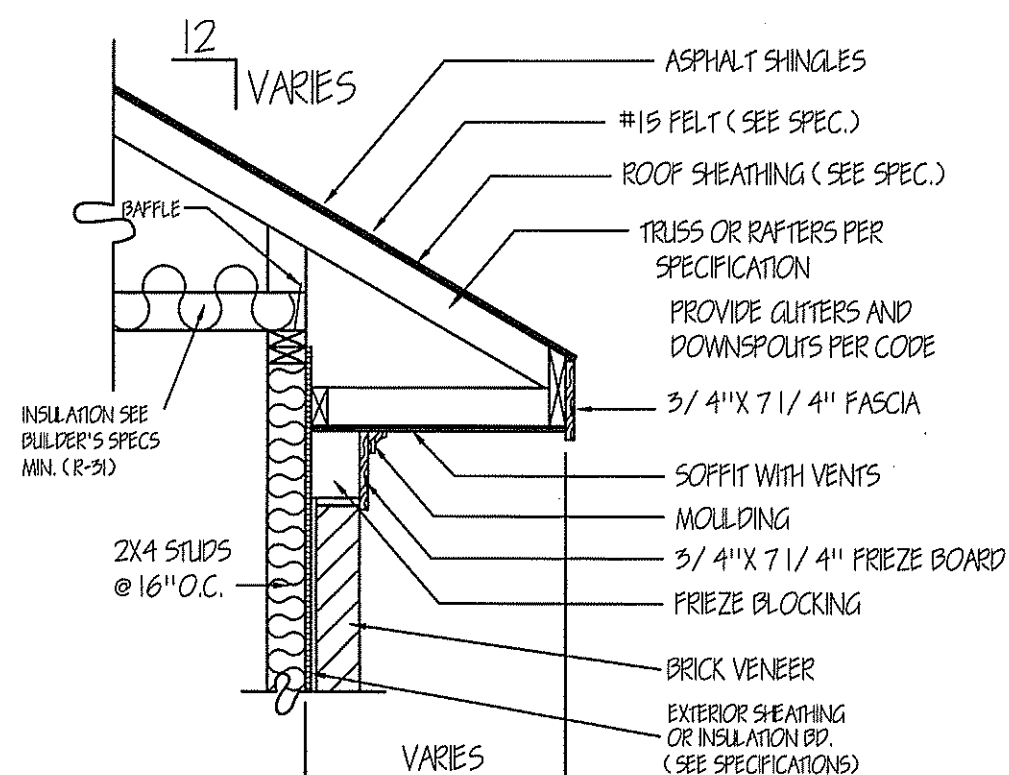

BRICK VENEER

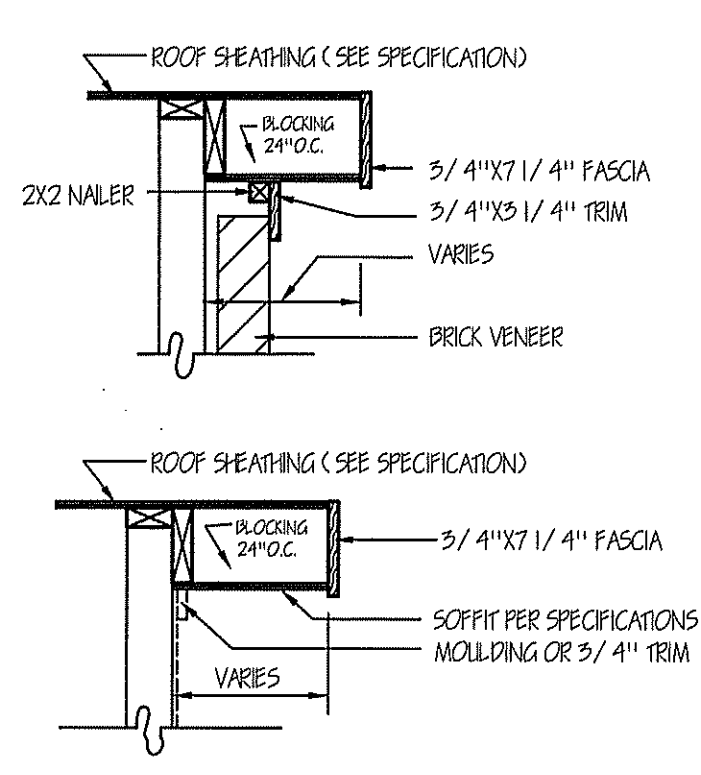

RAKE DETAIL FOR GABLE ENDS

PIER AND FOOTING SIZES FOR SUPPORT OF GIRDERS

AREA <sup>3</sup>	ONE STORY		TWO STORY		TWO & ONE HALF STORY	
	PIER <sup>2,4</sup>	FOOTING	PIER <sup>2,4</sup>	FOOTING	PIER <sup>2,4</sup>	FOOTING
50	8" X 16"	16" X 24" X 8"	8" X 16"	16" X 30" X 8"	8" X 16"	16" X 30" X 8"
100	8" X 16"	16" X 24" X 8"	8" X 16"	24" X 24" X 10"	16" X 16"	30" X 30" X 10"
150	8" X 16"	24" X 24" X 8"	16" X 16"	32" X 32" X 10"	16" X 16"	36" X 36" X 10"
200	8" X 16"	28" X 28" X 10"	16" X 16"	36" X 36" X 10"	16" X 16"	47" X 44" X 12"
250	-	-	16" X 16"	40" X 40" X 12"	16" X 24"	48" X 48" X 12"
300	-	-	16" X 16"	44" X 44" X 12"	16" X 24"	54" X 54" X 12"

1. PIER SIZES ARE BASED ON HOLLOW CMU CAPPED WITH 4" OF SOLID MASONRY FOR 1 (ONE) STORY AND 8" OF SOLID MASONRY FOR 2 (TWO) AND 1-1/2 STORY HOUSES. MORTAR SHALL BE TYPE 5.  
2. FOOTING SIZES ARE BASED ON 2000 PSI ALLOWABLE SOIL BEARING AND 2500 PSI CONCRETE.  
3. CENTER OF PIERS SHALL BEAR IN THE MIDDLE 1/3 OF THE FOOTING, AND GIRDERS SHALL CENTER IN THE MIDDLE 1/3 OF THE PIERS, EXCEPT EXTERIOR GIRDERS. FOOTING SHALL BE FULL THICKNESS OVER THE ENTIRE AREA OF THE FOOTING.  
4. PIER SIZES GIVEN ARE MINIMUM. FOR HEIGHT/THICKNESS LIMITATIONS SEE SECTION 606.5  
5. AREA AT FIRST LEVEL SUPPORTED BY PIER AND FOOTING (SQ. FT.)

MINIMUM FOOTING THICKNESS IS 6" FOR 1 STORY, 8" FOR 1-1/2, 2, 2-1/2 STORY AND 10" FOR 3 STORY

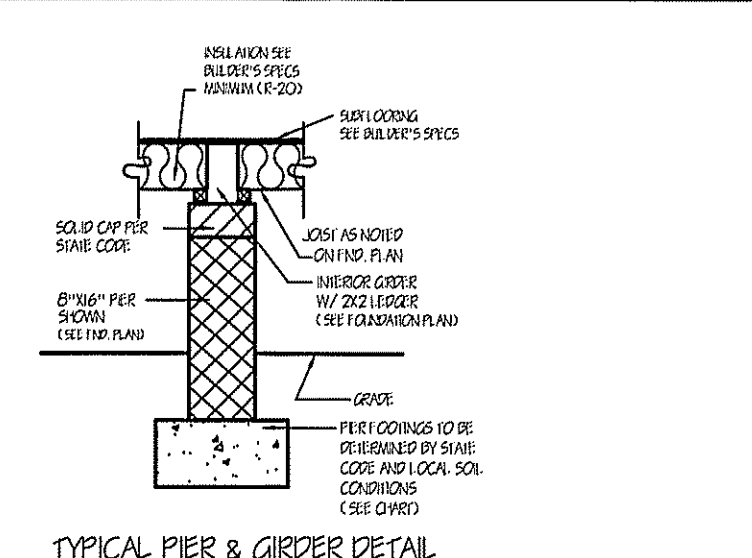
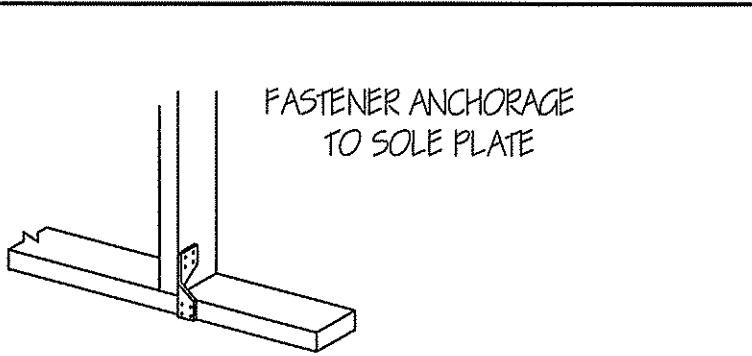

MINIMUM WIDTH OF CONCRETE, PRECAST OR MASONRY FOOTINGS (INCHES)

	LOAD BEARING VALUE OF SOIL (psf)			
	1,500	2,000	3,000	4,000
CONVENTIONAL LIGHT-FRAME CONSTRUCTION				
1 STORY	12	12	12	12
2 STORY	15	15	12	12
3 STORY	23	17	12	12
4-1/2 INCH BRICK VENEER OVER LIGHT FRAME OR 8-INCH HOLLOW CONCRETE MASONRY				
1 STORY	12	12	12	12
2 STORY	15	15	12	12
3 STORY	22	24	16	12
8-INCH SOLID OR FULLY GROUTED MASONRY				
1 STORY	16	16	12	12
2 STORY	22	21	14	12
3 STORY	29	32	21	16

NOTES:  
FOUNDATION DETAILS SHOWN ARE BASED ON ASSUMED SOIL BEARING CAPACITY OF 2500 PSF. LOCAL SITE CONDITIONS MUST BE INVESTIGATED. ALL FOOTINGS TO BE LOCATED BELOW FROST DEPTH.

ANCHOR BOLTS  
THE WOOD SOLE PLATE AT EXTERIOR WALLS SHALL BE ANCHORED TO THE FOUNDATION WITH ANCHOR BOLTS SPACED A MAXIMUM OF 6 FEET ON CENTER AND NOT MORE THAN 12 INCHES FROM THE CORNER. THERE SHALL BE A MINIMUM OF TWO BOLTS PER PLATE SECTION. BOLTS SHALL BE AT LEAST 1/2 INCH IN DIAMETER AND SHALL EXTEND A MINIMUM OF 7 INCHES INTO MASONRY OR CONCRETE. INTERIOR BEARING WALL SOLE PLATES ON SLAB FOUNDATIONS SHALL BE POSITIVELY ANCHORED WITH APPROVED FASTENERS. A NUT AND WASHER SHALL BE TIGHTENED ON EACH BOLT TO THE PLATE.

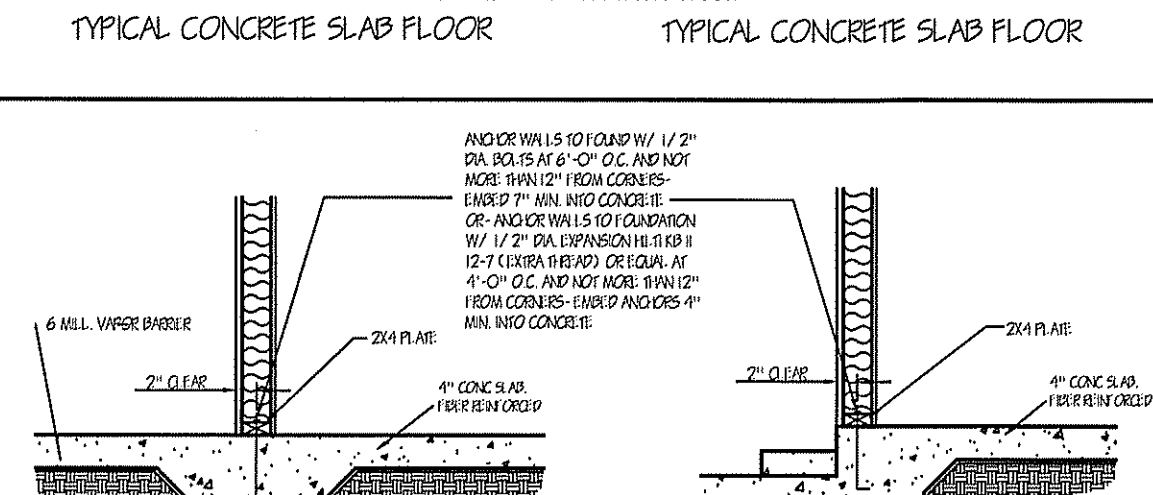
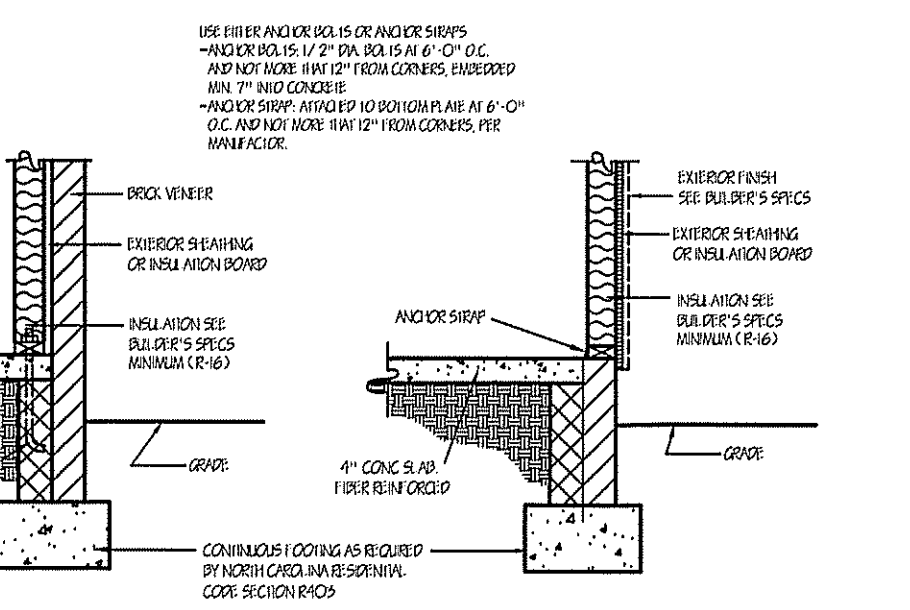

LOAD BEARING WALL THICKENED SLAB

TYP. SECTION AT HOUSE/GARAGE WALL

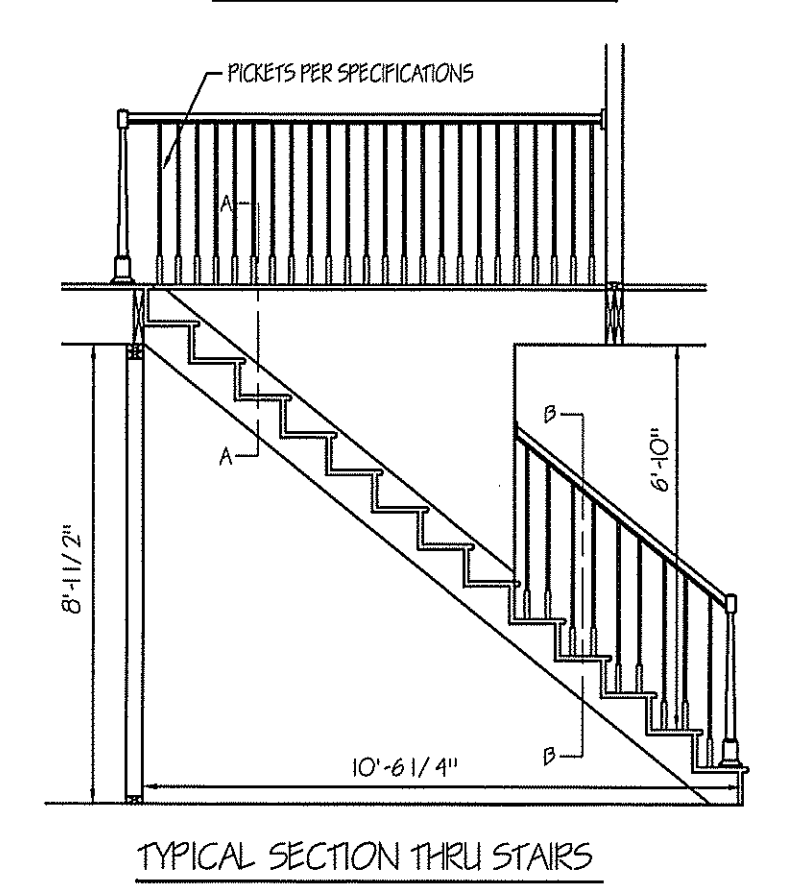
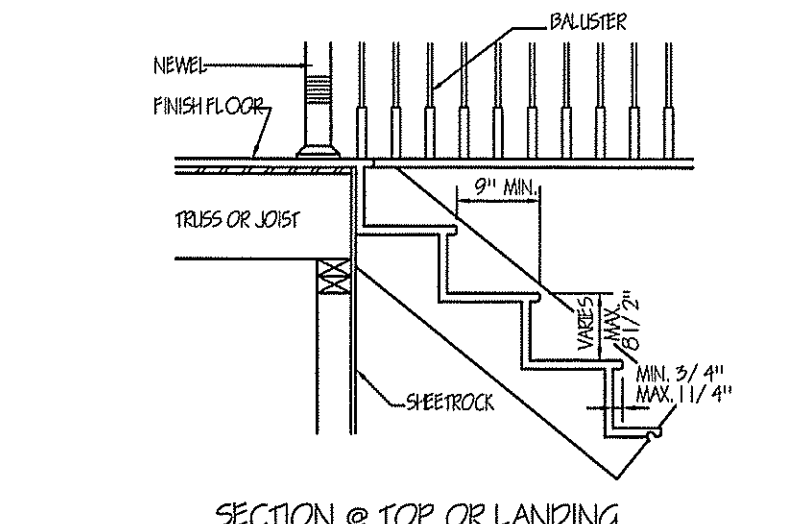
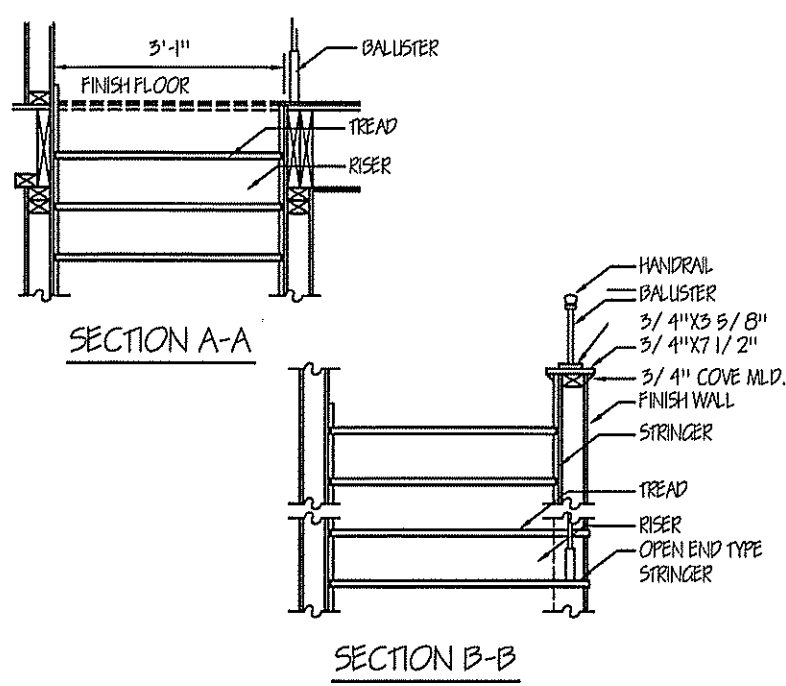

ELECTRICAL LEGEND  
\*\* NOTE: SWITCHED RECEPTACLES ARE HALF HOT AND HALF SWITCHED

- LIGHT-JUNCTION BOX
- RECESSED LIGHT
- EXHAUST FAN
- LIGHT-FAN COMBINATION
- FLOOD LIGHTS
- FLUORESCENT TUBE
- FLUORESCENT LIGHT FIXTURE
- CEILING FANS W/VAR-CONTROL
- CEIL. FANS W/VAR-CONTROL & LIGHT
- TYPICAL WALL RECEPTACLE
- FLOOR RECEPTACLE
- CEILING RECEPTACLE
- WATERPROOF RECEPTACLE
- 220 RECEPTACLE
- MASTER SWITCH TO ALL FLOOD LIGHTS
- TYPICAL SWITCH
- 3-WAY OR MORE (see plan) SWITCHING
- DIMMER SWITCH
- PANEL BOX
- TELEVISION JACKS (T.V.)
- TELEPHONE JACKS
- SMOKE DETECTOR

**TM DESIGNS**  
RESIDENTIAL PLANS BY TINA MCFADDEN  
(910) 354-4736 TMDDESIGNS2016@GMAIL.COM

**DETAILS**

EXCLUSIVE RESIDENCE DESIGN FOR:

© 2016. COPYRIGHT ALL RIGHTS RESERVED  
TM DESIGNS WILL NOT BE LIABLE FOR ANY ERRORS NOT BROUGHT TO THEIR ATTENTION PRIOR TO THE START OF CONSTRUCTION. WHILE EVERY EFFORT WAS MADE IN THE PREPARATION OF THESE DRAWINGS AND DIMENSIONS TO AVOID ERRORS THE OWNER AND/OR BUILDER SHALL VERIFY ALL DIMENSIONS, DETAILS, LOCAL AND STATE CODES.  
I HEREBY CERTIFY THAT THIS DRAWING MEETS LOCAL CODES, 2012 INTERNATIONAL BUILDING CODES  
THIS IS FOR THE CONSTRUCTION OF ONE HOUSE ON A SINGLE LOT, NOT TO BE REUSED  
**PLAN NUMBER**  
**DETAILS**  
DATE: 7/27/16

THIS LAYOUT IS INTENDED FOR THE PURPOSE OF TRUSS LOCATION AND PLACEMENT ONLY. REFER TO THE BUILDING PLANS FOR ACTUAL BUILDING CONSTRUCTION.



DEDICATED TO QUALITY AND EXCELLENCE  
200 EMMETT ROAD  
DUNN, NORTH CAROLINA 28334  
PHONE: 910-892-8400

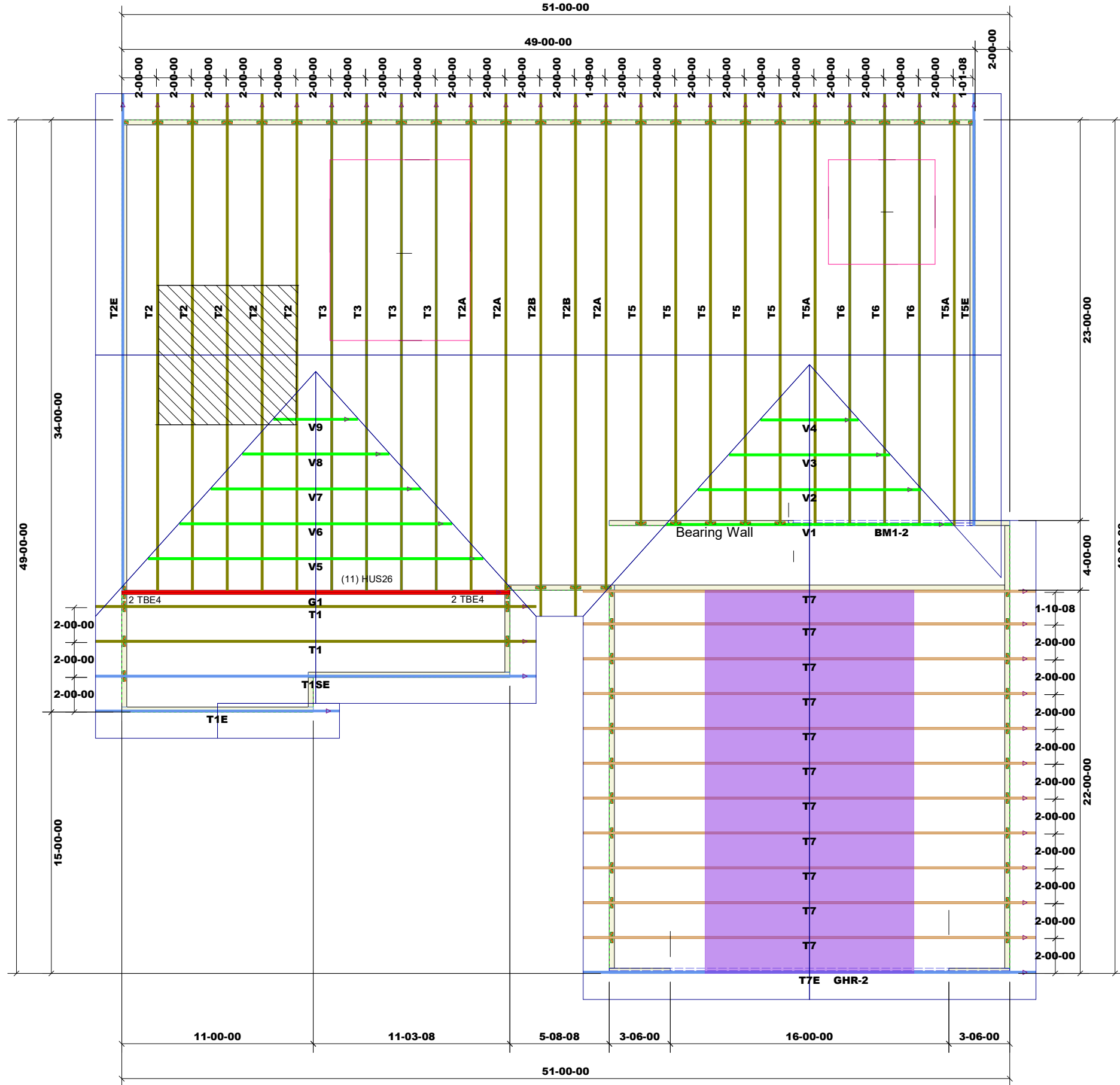

PROJECT:	Wellton Homes
CUSTOMER:	Wellton Homes
MODEL:	RG14-A01
QUOTE #:	22862
PRINT DATE:	1/6/2020
DRAWN BY:	Rodney Evans
SCALE:	N.T.S

TOP LIVE LOAD:	20.0 lb/ft <sup>2</sup>
TOP DEAD LOAD:	10.0 lb/ft <sup>2</sup>
BOTTOM DEAD LOAD:	10.0 lb/ft <sup>2</sup>
WIND SPEED:	130 mph

GENERAL NOTES:  
DO NOT CUT OR MODIFY TRUSSES  
TRUSSES ARE SPACED 24" ON CENTER UNLESS OTHERWISE NOTED  
REFER TO THE INDIVIDUAL TRUSS DESIGN DRAWINGS FOR THE LOCATION OF LATERAL BRACING AND MULTI-PLY CONNECTION REQUIREMENTS.  
PER ANSI TPI 1-2002 THE TRUSS ENGINEER IS RESPONSIBLE FOR TRUSS TO TRUSS CONNECTIONS AND TRUSS PLY TO PLY CONNECTIONS. THIS TRUSS PLAN RECOMMENDS TRUSS TO BEARING CONNECTIONS AND TRUSS TO BEAM CONNECTIONS WHICH SHALL BE REVIEWED BY THE BUILDING DESIGNER. IT IS THE RESPONSIBILITY OF THE BUILDING DESIGNER TO RESOLVE ALL ROOF FORCES ADEQUATELY TO THE FOUNDATION.

Net Qty	Plies	Product	Length	PlotID
2	2	1-3/4" x 9-1/4" VERSA-LAM® 2.0 3100 SP	12-00-00	BM1-2
2	2	1-3/4" x 11-7/8" VERSA-LAM® 2.0 3100 SP	24-00-00	GHR-2

1st Level Roof Area	2935.03
2nd Level Roof Area	0