

K:\sdsk\proj\CAVINNESS LAND DEVELOPMENT\FOREST OAKS\LOT 314.dwg\LOT 314 - PLOT PLAN.dwg, 1/26/2021 8:34:33 AM, landerson, 1:30

NOTE : CONTRACTOR TO VERIFY ALL BUILDING SETBACKS PRIOR TO CONSTRUCTION.

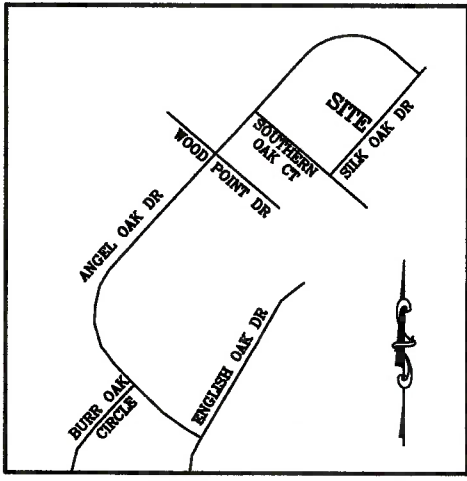

VICINITY MAP (NO SCALE)

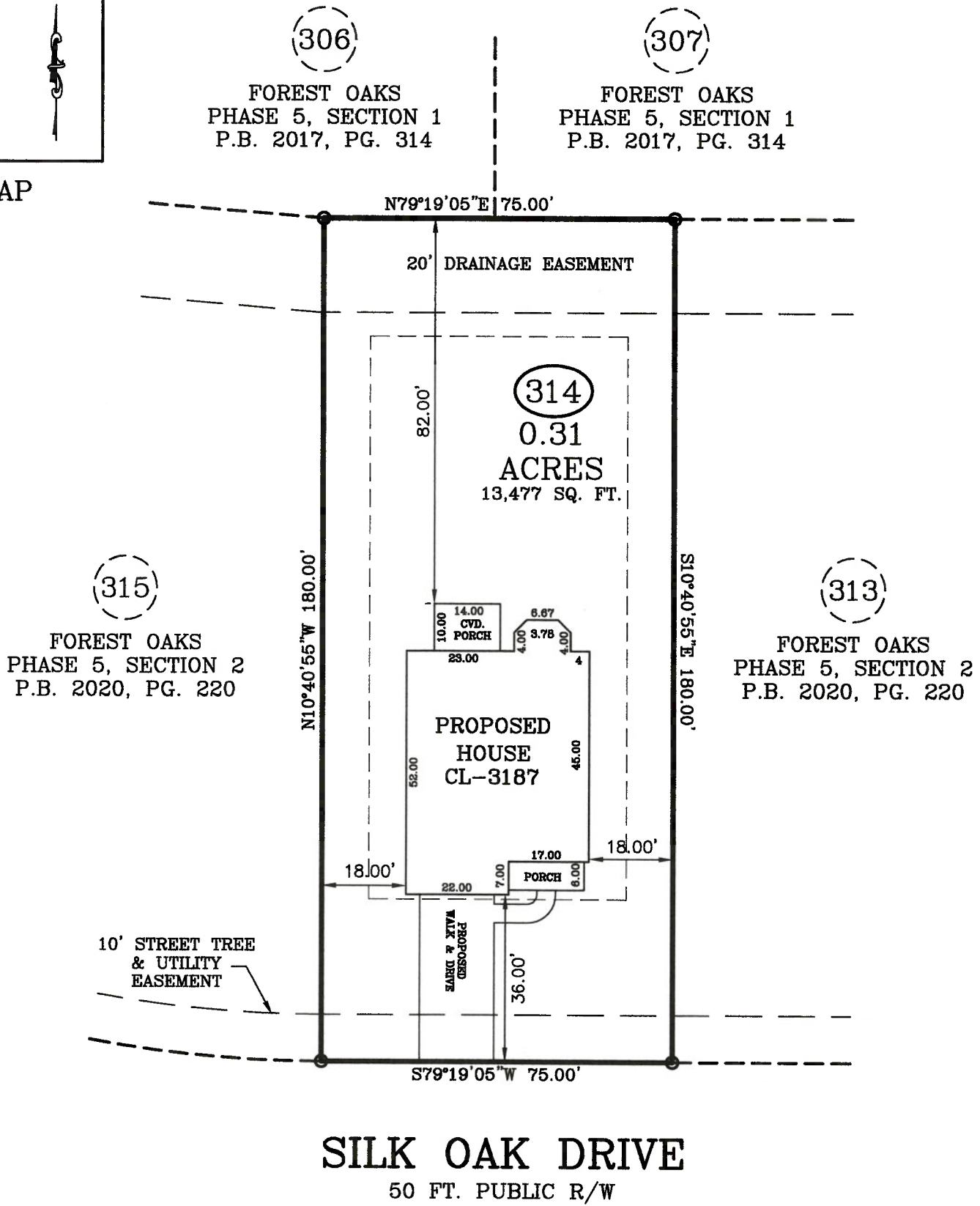

ZONING: RA-20R
SETBACKS:
FRONT - 35'
SIDE - 10'
REAR - 25'

IMPERVIOUS AREA:
HOUSE, PORCHES 2,218 SQ. FT.
DRIVEWAY, SIDEWALK 633 SQ. FT.
TOTAL 2,851 SQ. FT.

PLOT PLAN

PLOT PLAN FOR: CAVINESS LAND DEVELOPMENT TOWNSHIP OF: ANDERSON CREEK
ADDRESS: SILK OAK DRIVE DATE: JANUARY 26TH, 2021
CITY OF: NEAR BUNNLEVEL, NC SCALE: 1" = 30'
COUNTY OF: HARNETT REFERENCE: LOT 314
FOREST OAKS
PHASE 5, SECTION 2
M.B. 2020, PG. 220

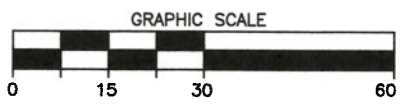

W. Larry King
NORTH CAROLINA PROFESSIONAL SEAL L-1339
W. LARRY KING, PLS L-1339

Larry King & Associates, R.L.S., P.A.
P.O. Box 53787
1333 Morganton Road, Suite 201
Fayetteville, NC 28305
Phone: (910)483-4300
Fax: (910)483-4052
www.LKandA.com
NC Firm License C-0887

I, W. LARRY KING, CERTIFY THAT THIS MAP IS FOR THE PURPOSE OF PERMITTING ONLY, IT IS NOT A SURVEY AND NO RELIANCE MAY BE PLACED ON ITS ACCURACY. THE STRUCTURE SHOWN ON THIS PLOT PLAN IS PLACED ACCORDING TO THE INSTRUCTIONS GIVEN BY THE BUILDER. ALL DIMENSIONS AND SETBACKS SHOULD BE VERIFIED FOR COMPLIANCE WITH ZONING AND COVENANTS.

THIS MAP CAN NOT BE USED FOR RECORDATION OR ATTACHED TO A DEED TO BE RECORDED. THIS MAP IS NOT DRAWN IN ACCORDANCE WITH GS 47-30.

THE BOUNDARY AND LOT INFORMATION SHOWN ON THIS MAP IS TAKEN FROM THAT DOCUMENT DESCRIBED IN THE "REFERENCE" LINE SHOWN HEREON. THIS INFORMATION SHOULD BE CONFIRMED AS THE MOST CURRENT FOR THIS PROPERTY BEFORE ISSUANCE OF PERMITS OR COMMENCEMENT OF CONSTRUCTION. NO TITLE SEARCH WAS PERFORMED ON THIS PROPERTY BY THIS SURVEYOR.