

K:\sdsk\proj\CAVINESS LAND DEVELOPMENT\FOREST OAKS\LOT 314\dwg\LOT 314 - FOUNDATION.dwg, 3/3/2021 9:59:15 AM, landerson, 1:30

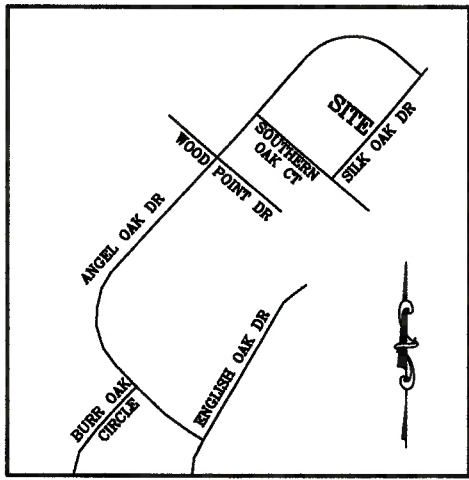

VICINITY MAP  
(NO SCALE)



LEGEND	
○	DENOTES IRON PIPE OR BREAK IN LINE
△	DENOTES CONTROL CORNER
BG	BELOW GROUND REC RECORDED
AG	ABOVE GROUND MEAS MEASURED
EPK	EXISTING PK NAIL
EIR	EXISTING IRON REBAR
SIR	SET REBAR
NOTE - 1/2" IRON REBAR SET FLUSH W/ THE GROUND AT ALL PROPERTY CORNERS UNLESS OTHERWISE NOTED.	

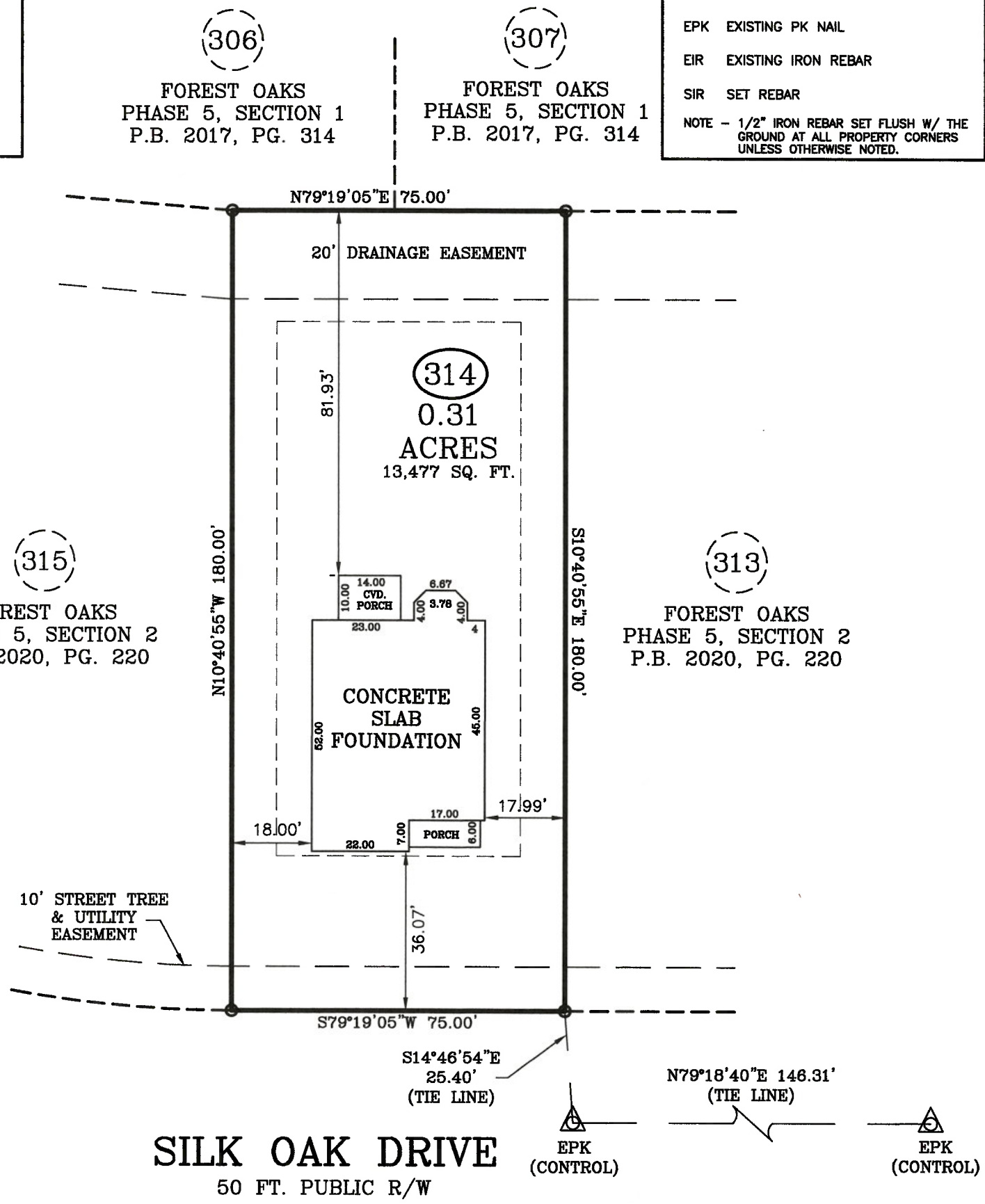

**SILK OAK DRIVE**  
50 FT. PUBLIC R/W

**FOUNDATION SURVEY**

SURVEY FOR: CAVINESS LAND DEVELOPMENT  
ADDRESS: SILK OAK DRIVE  
CITY OF: NEAR BUNNLEVEL, NC  
COUNTY OF: HARNETT

TOWNSHIP OF: ANDERSON CREEK  
DATE: MARCH 3RD, 2021  
SCALE: 1" = 30'  
REFERENCE: LOT 314  
FOREST OAKS  
PHASE 5, SECTION 2  
M.B. 2020, PG. 220

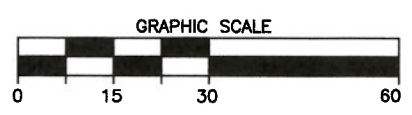

**Larry King & Associates, R.L.S., P.A.**  
P.O. Box 53787  
1333 Morganton Road, Suite 201  
Fayetteville, NC 28305  
Phone: (910)483-4300  
Fax: (910)483-4052  
www.LKandA.com  
NC Firm License C-0887

"I certify that this map was drawn under my supervision from an actual survey made under my supervision (deed description recorded in M.B. 2020, PG. 220 or other reference source as shown); that the boundaries not surveyed are indicated as drawn from information in Book and page as referenced above that the ratio of precision or positional accuracy is > 1:10,000; and that this map meets the requirements of The Standards of Practice for Land Surveying in North Carolina (21 NCAC 56. 1600)."

*W. Larry King* PLS 1339 3.3.21  
W. Larry King, Professional Land Surveyor L-1339