

I, MICHAEL P. GRIFFIN, certify that under my direction and supervision this map was drawn from an actual field survey; that the error of closure of the survey as calculated by coordinates is 1: 10,000+; that the area shown hereon was calculated by coordinates.

Witness my hand and seal this day of MONTH 2010.

N/F  
 JAMES RAY & BILLIE RAYNOR BRYANT  
 PIN 0632-98-5533

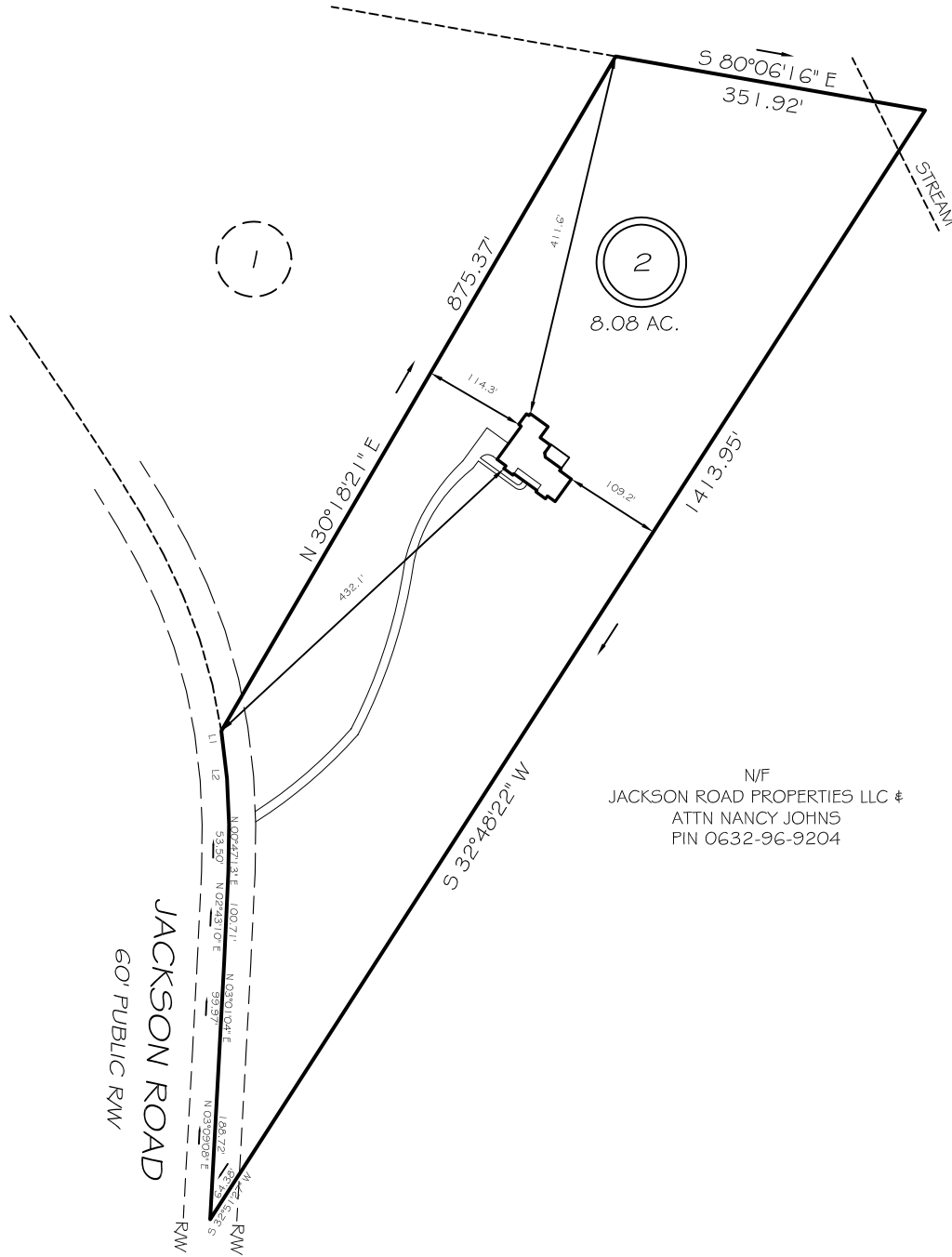

N/F  
 JACKSON ROAD PROPERTIES LLC &  
 ATTN NANCY JOHNS  
 PIN 0632-96-9204

IMPERVIOUS AREAS

HOUSE	4,197 SQ. FT.
DRIVE & WALKS	6,147 SQ. FT.
PATIO	000 SQ. FT.
TOTAL	10,344 SQ. FT.

L1 N06°39'56"W 53.57'  
 L2 N02°35'50"W 51.70'

LEGEND

EIP	EXISTING IRON PIPE	FES	FLARED END SECTION
IPS	IRON PIPE SET	WM	WATER METER
RW	RIGHT OF WAY	CO	CLEAN OUT
N/F	NOW OR FORMERLY	FH	FIRE HYDRANT
EIS	EXISTING IRON STAKE	CB	CATCH BASIN

**PRELIMINARY**  
 NOT FOR RECORDATION,  
 SALES OR CONVEYANCE



**GRIFFIN LAND SURVEYING, INC.**

P. O. BOX 148  
 FUQUAY-VARINA, NC 27526  
 (919) - 567-1963

**PLOT PLAN**  
 FOR  
**GRAYSON DARE HOMES**

**MCKINNIE SUBDIVISION**  
**LOT 2**

JACKSON ROAD  
 NORTH CAROLINA  
 HARNETT COUNTY BUCKHORN TOWNSHIP

DRAWN BY NMF

DATE 12/15/20

CHECKED BY MPG

SCALE 1" = 200'

BK 2003 PG 1023  
 HARNETT CO. REGISTRY