

House Plan Zone, LLC.



www.HPZplans.com

Phone: 601.336.3254

Email: sales@hpzplans.com

Fax: 1-800-574-1387

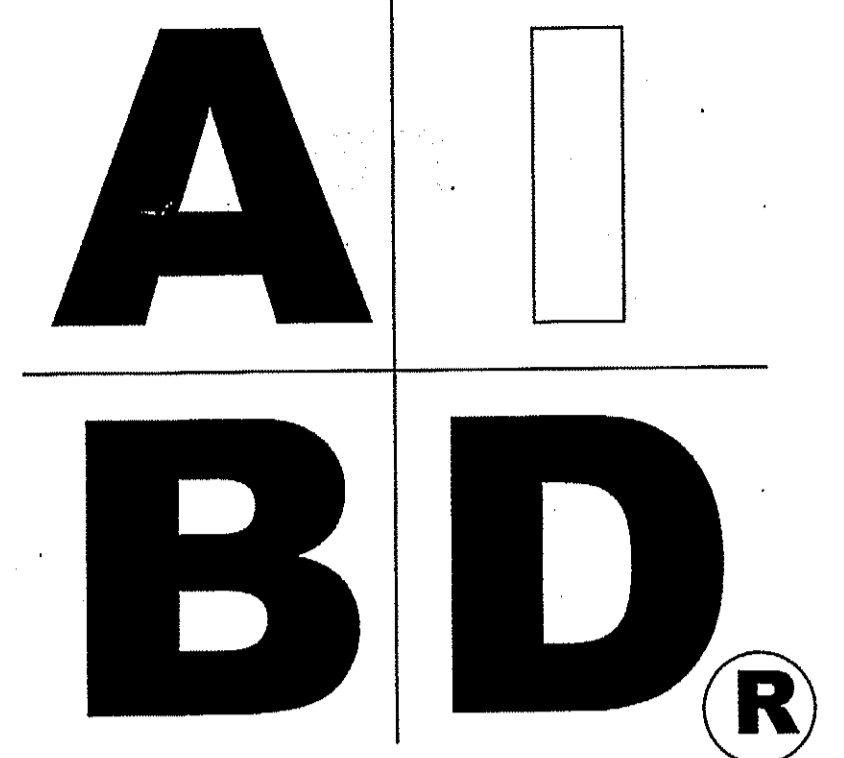

STANDARD ABBREVIATIONS

@	AT	LT.	LIGHT
#	POUND(S)	LIN.	LINEN
APPROX.	APPROXIMATELY	MANUF.	MANUFACTURER
BASE.	BASEMENT	MAS.	MASONRY
B/T	BETWEEN	MAX.	MAXIMUM
BLK.	BLOCK	MTL.	METAL
BLK'G	BLOCKING	MIN.	MINIMUM
BD.	BOARD	N.I.C.	NOT IN CONTRACT
BRD.	BOARD	O.C.	ON CENTER
BOT.	BOTTOM	O/C	ON CENTER
BLDG.	BUILDING	OPT.	OPTIONAL
CAB.	CABINET	O.S.B.	ORIENTED STRAND BOARD
CLG.	CEILING	OTS	OWNER TO SELECT
CLR.	CLEAR	O.T.S	OWNER TO SELECT
CLOS.	CLOSET	PG.	PAGE
COL.	COLUMN	PAN.	PANTRY
COLS.	COLUMNS	PL.	PLATE
CONC.	CONCRETE	P	PLATE
CMU	CONCRETE MASONRY UNIT	PLYND	PLYWOOD
C.U.	CONDENSOR UNIT	PLYND	PLYWOOD
CONN.	CONNECTION	POLY.	POLYETHYLENE
CONT.	CONTINUOUS	PSI	POUNDS PER SQUARE INCH
COVER'G	COVERING	PRE-FAB	PREFABRICATED
CS	CRAWL SPACE	RE:	REFERENCE
DECO.	DECORATIVE	REF	REFRIGERATOR
DET.	DETAIL	REINF.	REINFORCED
DIA.	DIAMETER	R	RESISTANCE
DW	DISHWASHER	R.A.	RETURN AIR
DBL.	DOUBLE	R.A.G.	RETURN AIR GRILLE
DF	DOUGLAS FIR	REQ'D	REQUIRED
D	DRYER	SCR.	SCREEN
EA.	EACH	SHLV.	SHELVES
ELEV.	ELEVATION	SHR.	SHOWER
ENG.	ENGINEER	SHWR.	SHOWER
FT.	FEET	SST.	SIMPSON STRONG TIE
F.F.L.	FINISHED FLOOR LINE	SP.	SOUTHERN PINE
FIN.	FINISH	SPECS.	SPECIFICATIONS
F.C.	FIRE CODE	SQ.	SQUARE
FLR.	FLOOR	S.F.	SQUARE FOOTAGE
FTG.	FOOTING	STL.	STEEL
FOUND.	FOUNDATION	THK.	THICK
FND.	FOUNDATION	THK.	THICKNESS
FR.	FREEZER	TBD.	TO BE DETERMINED
GA.	GAUGE	TR.	TRANSOM
GALV.	GALVANIZED	TYP.	TYPICAL
GYP.	GYP-SUM	U.T.C.	UNDER THE COUNTER
HDR.	HEADER	UTIL.	UTILITY
HVAC	HEATING, VENTILATION & AIR CONDITIONING	VAN.	VANITY
HT.	HEIGHT	VERT.	VERTICAL
HTS.	HEIGHTS	WH	WATER HEATER
HORIZ.	HORIZONTAL	W	WASHER
IN.	INCHES	WT.	WEIGHT
INCL.	INCLUDE	WIN.	WINDOW
INSUL.	INSULATION	WM.	WIRE MESH
JT.	JOINT	W	W/TH
JST.	JOIST	WD.	WOOD
JSTS.	JOISTS	WFCM	WOOD FRAME CONSTRUCTION MANUAL

SHEET INDEX:

- 1 COVER SHEET
- 2 FOUNDATION PLAN
- 3 FLOOR PLAN
- 4 EXTERIOR VIEWS
- 5 SECTIONS & CABINETS
- 6 ROOF PLAN
- 7 ELECTRICAL PLAN



BB-1398

CODE DISCLAIMER:

1. THESE PLANS WERE DESIGNED TO MEET IRC 2018 AT THE TIME OF THEIR CREATION AND MORE SPECIFICALLY THE MINIMAL LOCAL CODES OF THE SOUTH MISSISSIPPI AREA. IT IS HIGHLY RECOMMENDED THAT THESE PLANS BE REVIEWED BY A LOCAL STRUCTURAL ENGINEER PRIOR TO CONSTRUCTION.
2. BEAMS AND FLOOR JOISTS ARE NOT SIZED DUE TO THE MANY GEOGRAPHIC LOCATIONS THESE PLANS ARE SOLD. THESE ITEMS SHALL BE SIZED BY A LOCAL ENGINEER OR MANUFACTURER.
3. ALL CEILING & FLOOR JOISTS (IF CONVENTIONAL FRAMING) SHOULD BE SIZED USING THE LATEST VERSION OF THE IRC OR APPLICABLE CODES AT SITE TO MEET THE LOCAL REQUIREMENTS SUCH AS SNOW LOADS AND OTHER FACTORS. THE CEILING JOISTS SIZES LABELED (IF PRESENT) WERE SIZED USING THE 2018 IRC AT THE TIME OF THEIR CREATION. THEY MUST BE VERIFIED AND MODIFIED AS REQUIRED TO MEET THE LATEST EDITION OF THE (IRC) INTERNATIONAL RESIDENTIAL CODE.
4. ALL FOUNDATIONS AND FOOTING DETAILS SHALL BE REVIEWED AND APPROVED BY A LOCAL ENGINEER.
5. CONTRACTOR SHALL PROVIDE ALL HIGH WIND STRAPPING AND ANCHOR BOLTS AS REQUIRED BY THE LOCAL CODE REQUIREMENTS AND THE LATEST VERSION OF THE IRC.

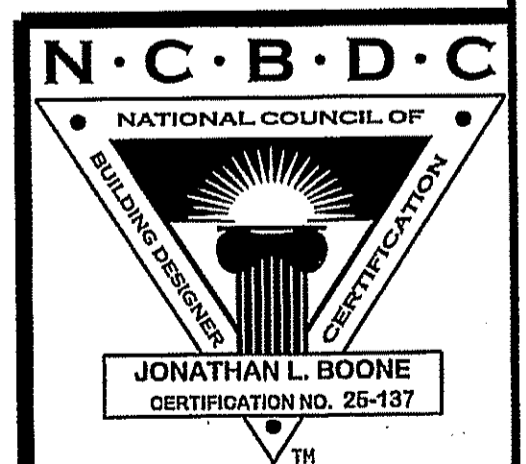

Date: 05/21/19

Drawn By: J.A.B.

SHEET NUMBER

1



Website:
www.HPZplans.com

Email:
sales@hpzplans.com

Phone:
601.936.3254

Fax:
1.800.574.1387

N.C.B.D.C.

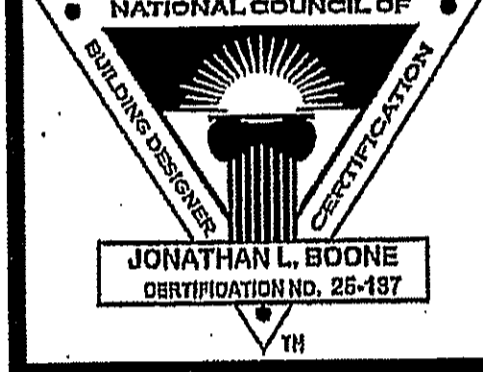

Pre-Drawn Plan ID:

BB-1398

House Plan Zone, LLC, has prepared these plans and the development of these plans and the completion of these construction documents. However, due to the great variance in building codes and site specific conditions, House Plan Zone, LLC assumes no responsibility for any building code violations or other issues that may arise from the use of these plans. It is the responsibility of the contractor to verify all building codes and site specific conditions. In addition to your local building official prior to construction. Additional engineering may be required to complete the foundation plan. All dimensions shown on these plans shall be verified by a licensed engineer prior to construction.

Date: 05/21/19

Drawn By: R.B.W.

SHEET NUMBER

2

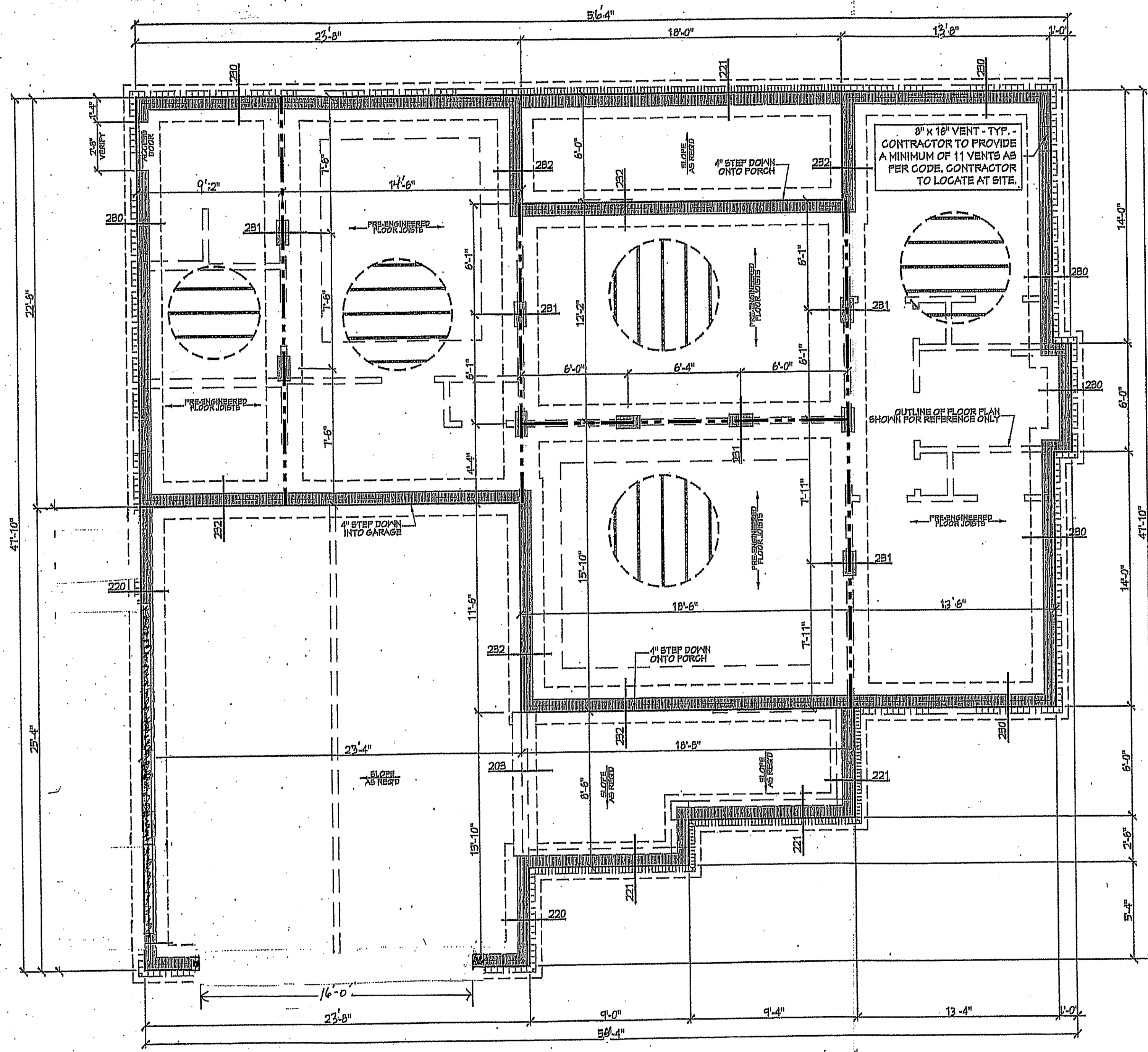

201 FOUNDATION PLAN
SCALE: 1/4" = 1'-0"

NOTE: PRE-ENGINEERED FLOOR JOISTS ARE SHOWN. REFER TO FLOOR JOIST MANUFACTURER FOR JOIST SIZING, SPACING, CROSS BRACING REQUIREMENTS, AND BEAM SIZES.

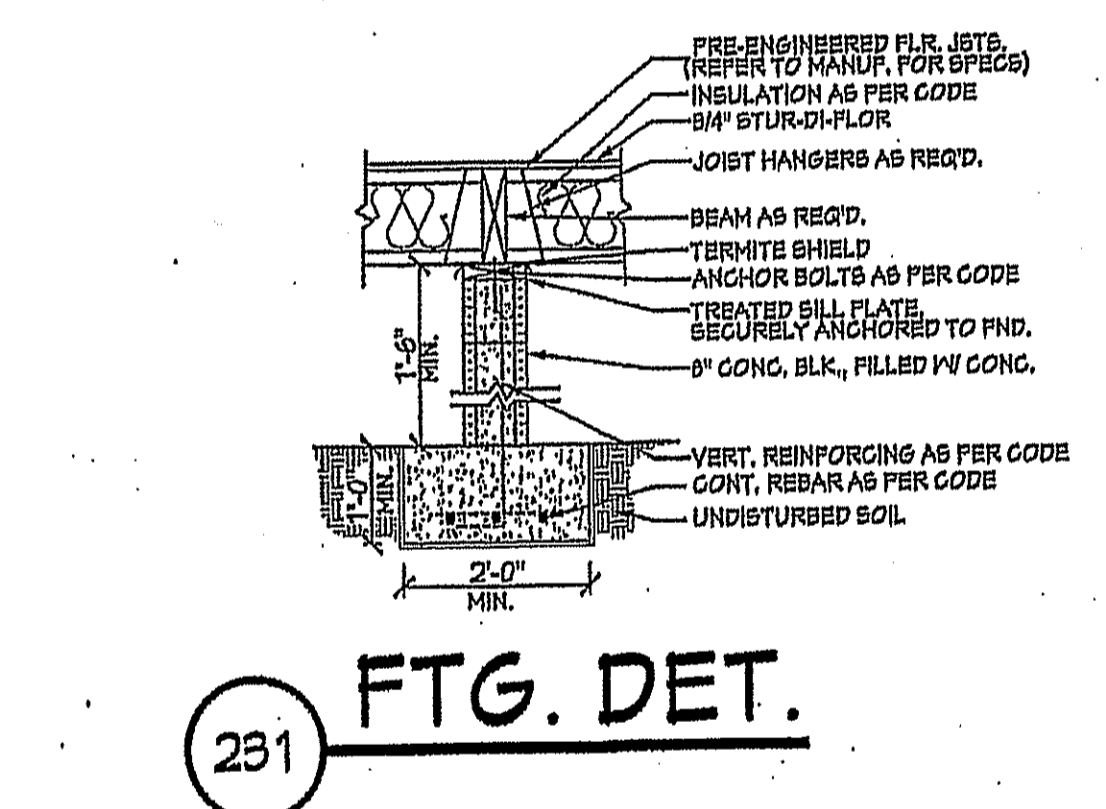
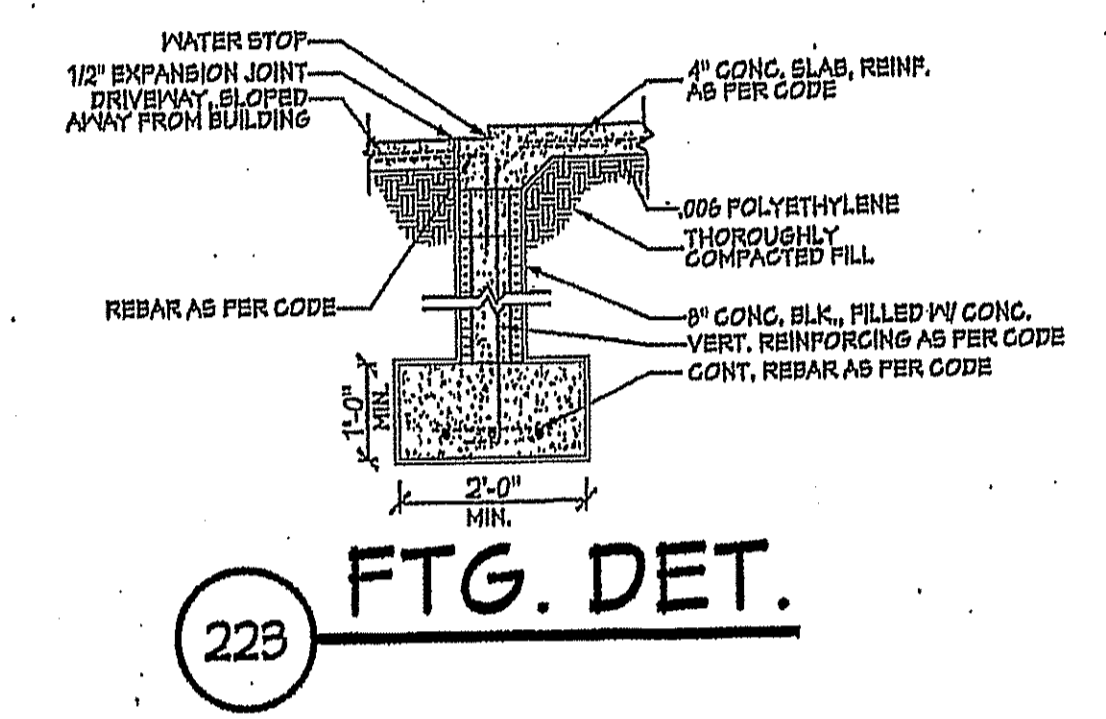
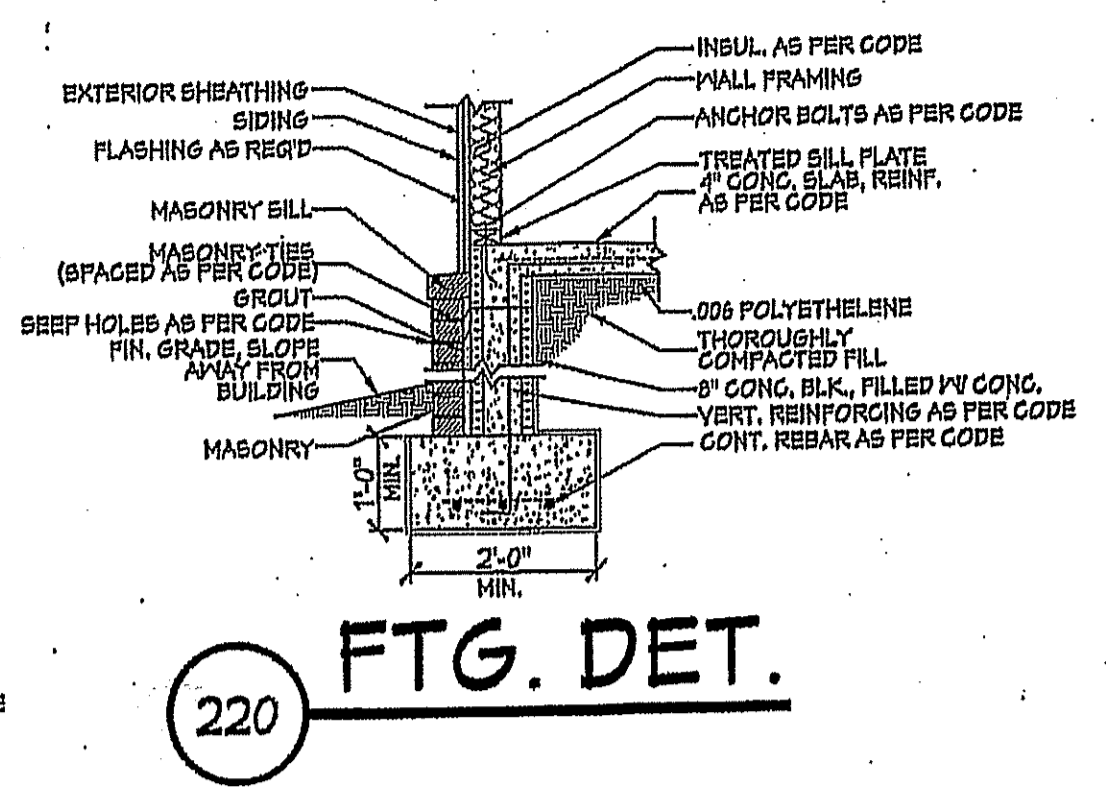
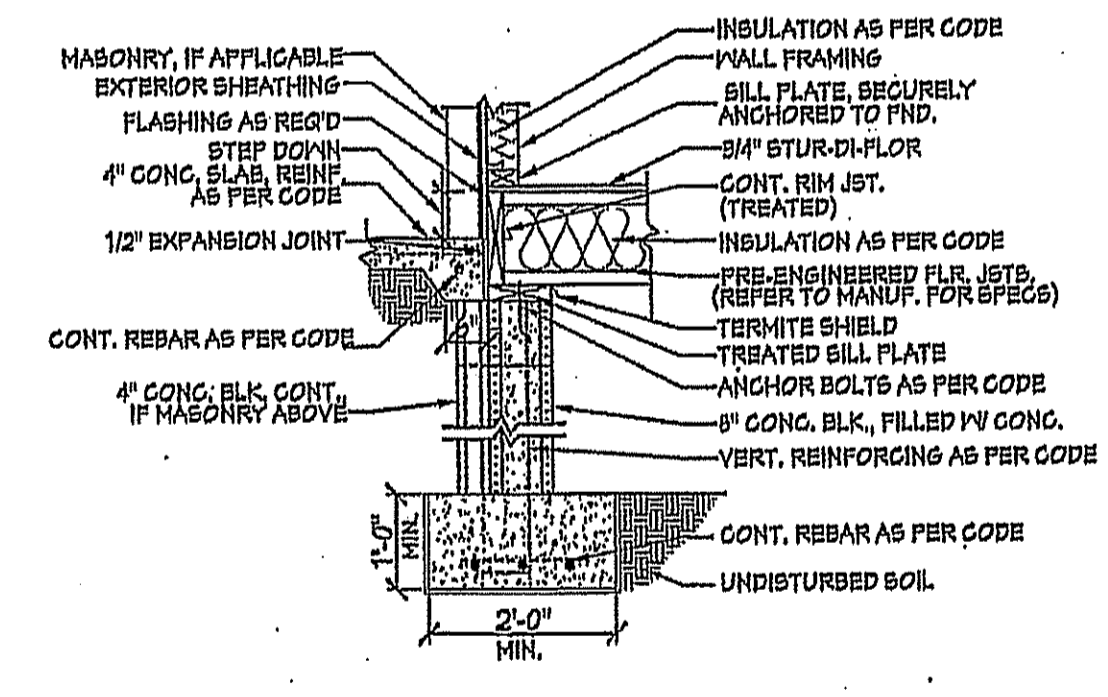
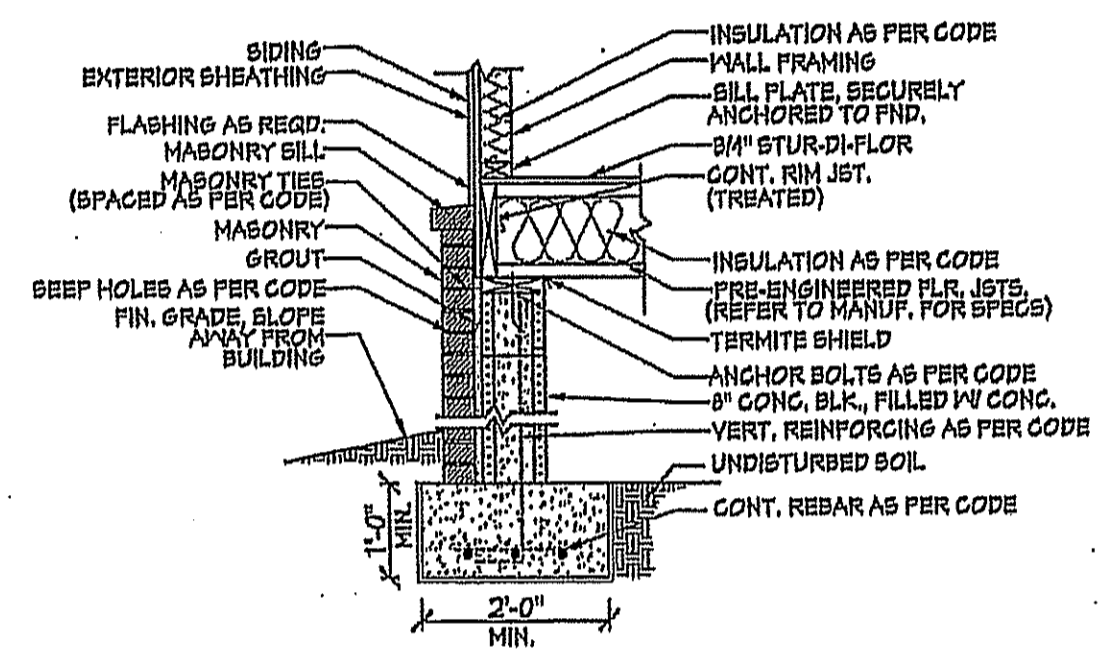
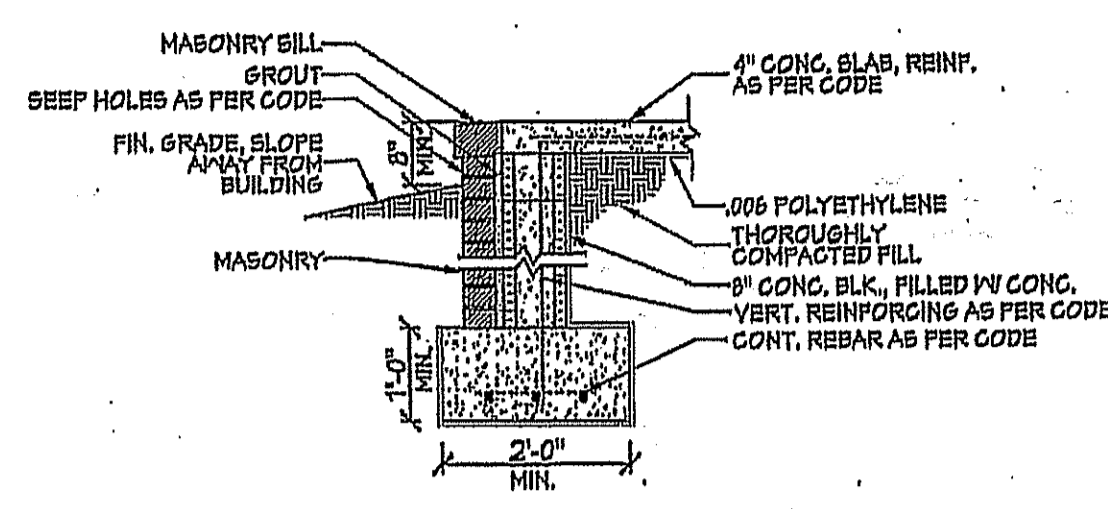
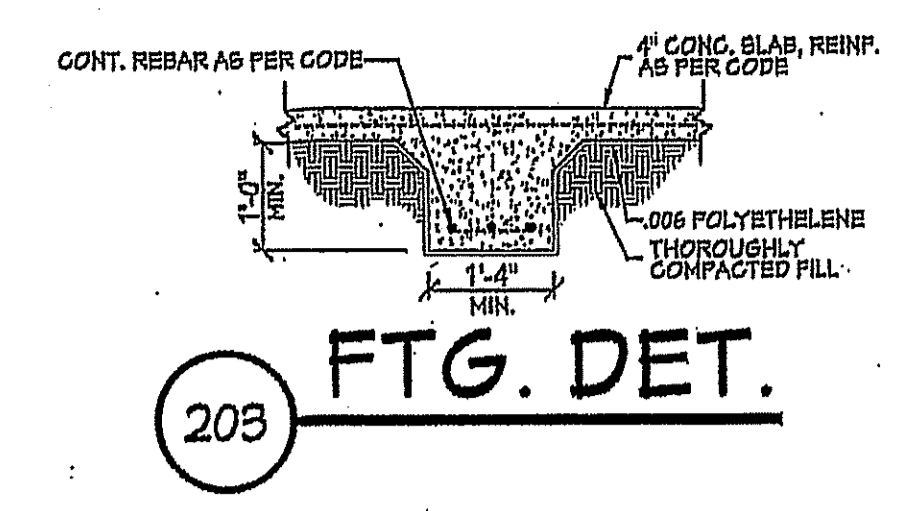

CRAWLSPACE FOUNDATION NOTES:

1. ALL FOOTING SIZES AND LOCATIONS TO BE VERIFIED BY CONTRACTOR
2. CONTRACTOR TO ADAPT PLANS AS REQUIRED TO MEET ALL APPLICABLE CODES AT SITE.
3. CONTRACTOR SHALL VERIFY ALL DIMENSIONS WITH FLOOR PLAN PRIOR TO CONSTRUCTION AND MAKE ANY NECESSARY ADJUSTMENTS.
4. CONTRACTOR TO PROVIDE WATERPROOFING AS REQ'D TO MEET ALL APPLICABLE CODES AND TYPICAL BUILDING PRACTICES.
5. CONCRETE SLABS TO BE 4" (3000 psi MIN.) REINFORCED AS PER CODE OR AS DETERMINED BY LICENSED ENGINEER.
6. CONTRACTOR TO PROVIDE ADEQUATE DRAINAGE BASED ON EXISTING SITE CONDITIONS. VERIFY W/LOCAL CODES.
7. REFER TO FLOOR JOIST MANUFACTURER FOR JOIST SIZING AND SPACING, CROSS BRACING REQUIREMENTS, AND BEAM SIZES.
8. VERIFY THE QUANTITY AND LOCATION OF BRICK VENTS WITH ALL APPLICABLE CODES AT SITE.

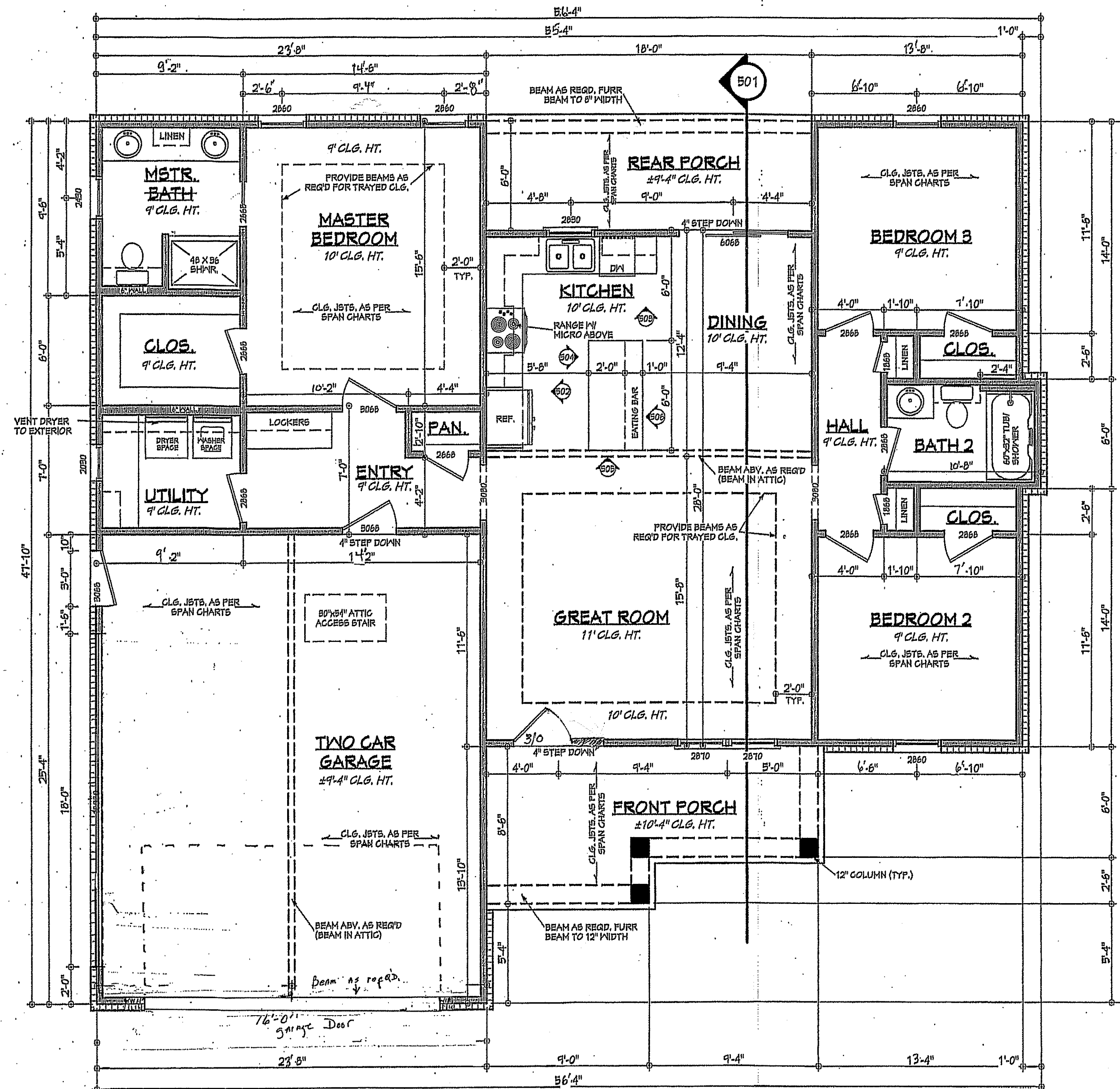

NOTES:

1. ALL DIMENSIONS & SITE CONDITIONS TO BE VERIFIED BY CONTRACTOR PRIOR TO CONSTRUCTION.
 2. ALL FINISHES (INTERIOR & EXTERIOR) TO BE VERIFIED WITH OWNER PRIOR TO CONSTRUCTION.
 3. VERIFY ALL DOOR AND WINDOW STYLES AND SIZES WITH OWNER PRIOR TO CONSTRUCTION. MANUFACTURER TO SUPPLY ALL ROUGH OPENING SIZES.
 4. CONTRACTOR TO VERIFY ALL CLEARANCES OF ALL DOORS, WINDOWS AND OTHER ITEMS THAT ARE CRITICAL, PRIOR TO CONSTRUCTION.
 5. CONTRACTOR TO ADAPT PLANS AS REQUIRED TO MEET ALL APPLICABLE CODES AT SITE.
 6. ALL BEAMS TO BE SIZED BY A LICENSED STRUCTURAL ENGINEER.
 7. PORCHES, BALCONIES OR RAISED FLOOR SURFACES LOCATED MORE THAN 30 INCHES ABOVE THE FLOOR OR GRADE BELOW AT ANY POINT WITHIN 36 INCHES HORIZONTALLY SHALL HAVE GUARDS NOT LESS THAN 36 INCHES IN HEIGHT. OPEN SIDES OF STAIRS WITH A TOTAL RISE OF MORE THAN 30 INCHES ABOVE THE FLOOR OR GRADE BELOW SHALL HAVE GUARDS NOT LESS THAN 34 INCHES IN HEIGHT MEASURED VERTICALLY FROM THE NOSING OF THE TREADS. INSECT SCREENING SHALL NOT BE CONSIDERED AS A GUARD. IRC 2018, R312.1.1 & R312.1.2
 8. M1909.1.2 APPLIANCES IN ATTICS. ATTICS CONTAINING APPLIANCES SHALL BE PROVIDED WITH AN OPENING AND A CLEAR AND UNOBSTRUCTED PASSAGEWAY LARGE ENOUGH TO ALLOW REMOVAL OF THE LARGEST APPLIANCE, BUT NOT LESS THAN 30 INCHES HIGH AND 22 INCHES WIDE AND NOT MORE THAN 20 FEET LONG MEASURED ALONG THE CENTERLINE OF THE PASSAGEWAY FROM THE OPENING TO THE APPLIANCE. THE PASSAGEWAY SHALL HAVE CONTINUOUS SOLID FLOORING IN ACCORDANCE WITH CHAPTER 5 NOT LESS THAN 24 INCHES WIDE. A LEVEL SERVICE SPACE AT LEAST 30 INCHES DEEP AND 30 INCHES WIDE SHALL BE PRESENT ALONG ALL SIDES OF THE APPLIANCE WHERE ACCESS IS REQUIRED. THE CLEAR ACCESS OPENING DIMENSIONS SHALL BE A MINIMUM OF 20 INCHES BY 30 INCHES, AND LARGE ENOUGH TO ALLOW REMOVAL OF THE LARGEST APPLIANCE.
- EXCEPTIONS:
- a. THE PASSAGEWAY AND LEVEL SERVICE SPACE ARE NOT REQUIRED WHERE THE APPLIANCE CAN BE SERVICED AND REMOVED THROUGH THE REQUIRED OPENING.
 - b. WHERE THE PASSAGEWAY IS UNOBSTRUCTED AND NOT LESS THAN 6 FEET HIGH AND 22 INCHES WIDE FOR ITS ENTIRE LENGTH, THE PASSAGEWAY SHALL BE NOT MORE THAN 30 FEET LONG.
 9. APPLIANCE ACCESS FOR INSPECTION SERVICE, REPAIR AND REPLACEMENT. APPLIANCES SHALL BE ACCESSIBLE FOR INSPECTION, SERVICE, REPAIR AND REPLACEMENT WITHOUT REMOVING PERMANENT CONSTRUCTION, OTHER APPLIANCES, OR ANY OTHER PIPING OR DUCTS NOT CONNECTED TO THE APPLIANCE BEING INSPECTED, SERVICED, REPAIRED OR REPLACED. A LEVEL WORKING SPACE AT LEAST 30 INCHES DEEP AND 30 INCHES WIDE SHALL BE PROVIDED IN FRONT OF THE CONTROL SIDE TO SERVICE AN APPLIANCE. M1909.1.1
 10. EMERGENCY ESCAPE AND RESCUE OPENINGS SHALL BE OPERATIONAL FROM THE INSIDE OF THE ROOM WITHOUT THE USE OF KEYS, TOOLS OR SPECIAL KNOWLEDGE. WINDOW OPENING CONTROL DEVICES COMPLYING WITH ASTM F 2040 SHALL BE PERMITTED FOR USE ON WINDOWS SERVING AS A REQUIRED EMERGENCY ESCAPE AND RESCUE OPENING. ALL SLEEPING ROOMS TO HAVE AN EXTERIOR ACCESS THROUGH A DOOR OR WINDOW WITH A MINIMUM OF 5.7 SQUARE FEET NET CLEAR OPENING AS PER IRC 2018 R310.2.1. EXCEPTION: GRADE FLOOR OR BELOW GRADE OPENINGS SHALL HAVE A MINIMUM NET CLEAR OPENING OF 5 SQUARE FEET. MAXIMUM SILL HEIGHT TO BE 44 INCHES. MINIMUM NET CLEAR OPENING HEIGHT TO BE 24 INCHES. MINIMUM NET CLEAR OPENING WIDTH TO BE 20 INCHES.
 11. ALL RETURN AIR GRILLS ARE TO BE LOCATED TO COMPLY WITH SECTION M1602 OF THE IRC 2018.
 12. ALL SQUARE FOOTAGE MEASUREMENTS ARE APPROXIMATE AND MAY DIFFER FROM ACTUAL CONSTRUCTED RESIDENCE OR BUILDING.
 13. FIRE SPRINKLER SYSTEM TO BE DESIGNED AND INSTALLED (IF REQUIRED BY LOCAL CODES) AS PER THE IRC 2018 AND BY A LICENSED PROFESSIONAL IN THE AREA OF CONSTRUCTION.
 14. ALL BATHROOM EXHAUST VENTS SHALL BE VENTED DIRECTLY TO THE EXTERIOR OF THE HOME AND NOT INTO THE ATTIC. IRC 2018, M1509.2

NOTE: CONTRACTOR TO LOCATE HYAC UNITS AND WATER HEATER AT SITE.

BB-1398 FLOOR PLAN

SCALE: 1/4" = 1'-0"

AREA:	1491 S.F. HEATED - WITHOUT MASONRY
	133 S.F. UNHEATED - FRONT PORCH
	600 S.F. UNHEATED - GARAGE
	100 S.F. UNHEATED - REAR PORCH
	841 S.F. TOTAL UNHEATED
	2332 S.F. TOTAL UNDER ROOF

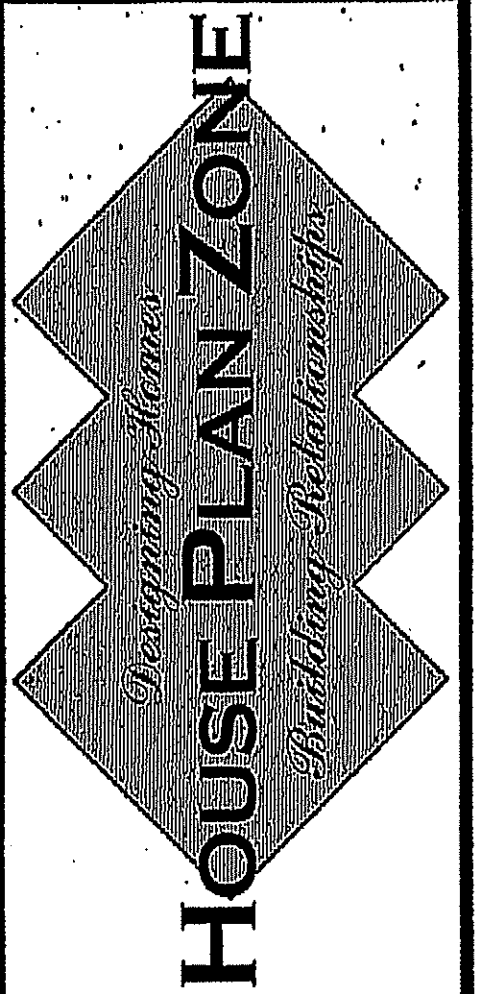

Website:
www.HPZplans.com

Email:
sales@hpzplans.com

Phone:
601.336.3254

Fax:
1.800.574.1387

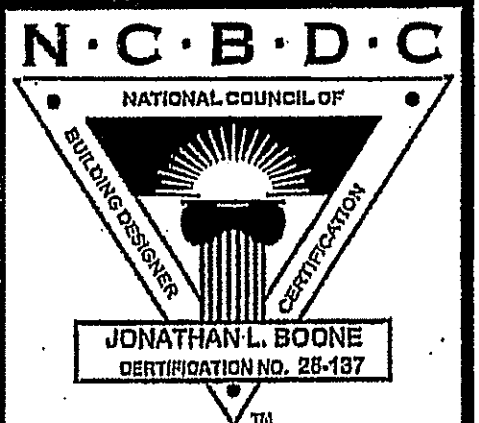

Pre-Drawn Plan ID:

BB-1398

House Plan Zone, LLC, has provided great care and effort in the development of these plans and the completion of these construction documents. However, the contractor is responsible for verifying all dimensions, materials, and specifications on site. House Plan Zone, LLC, highly recommends that these plans be reviewed by a licensed structural engineer in the area of construction. Other special conditions may be required by local building codes. All dimensions to be verified on site prior to construction. If foundation plan has been included in these plans, it is general in nature and shall be verified by a licensed engineer prior to construction.

Date: 05/21/19

Drawn By: J.A.B.

Project Name:

SHEET NUMBER

3

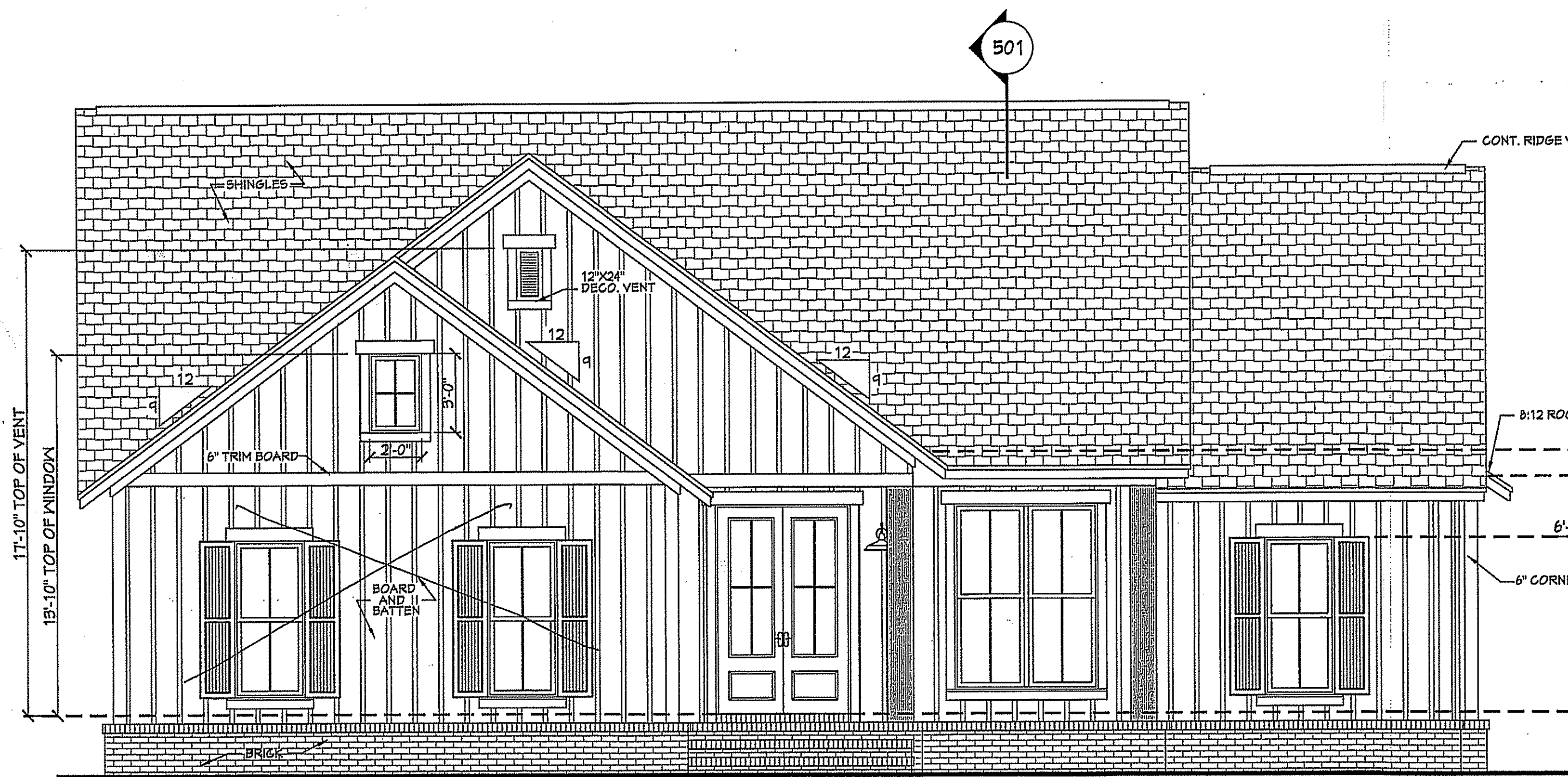

401 FRONT VIEW
SCALE 1/4" = 1'-0"

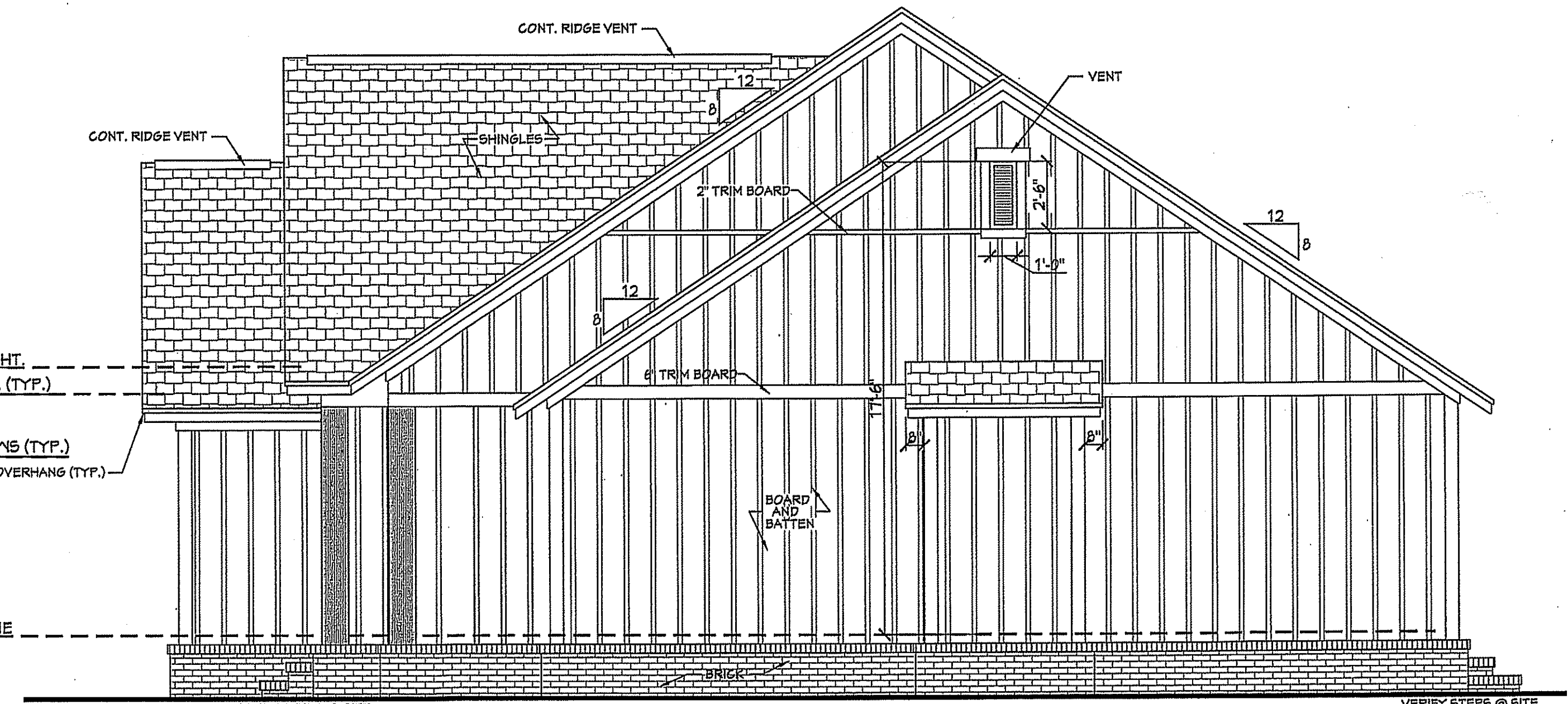

402 RIGHT VIEW
SCALE 1/4" = 1'-0"

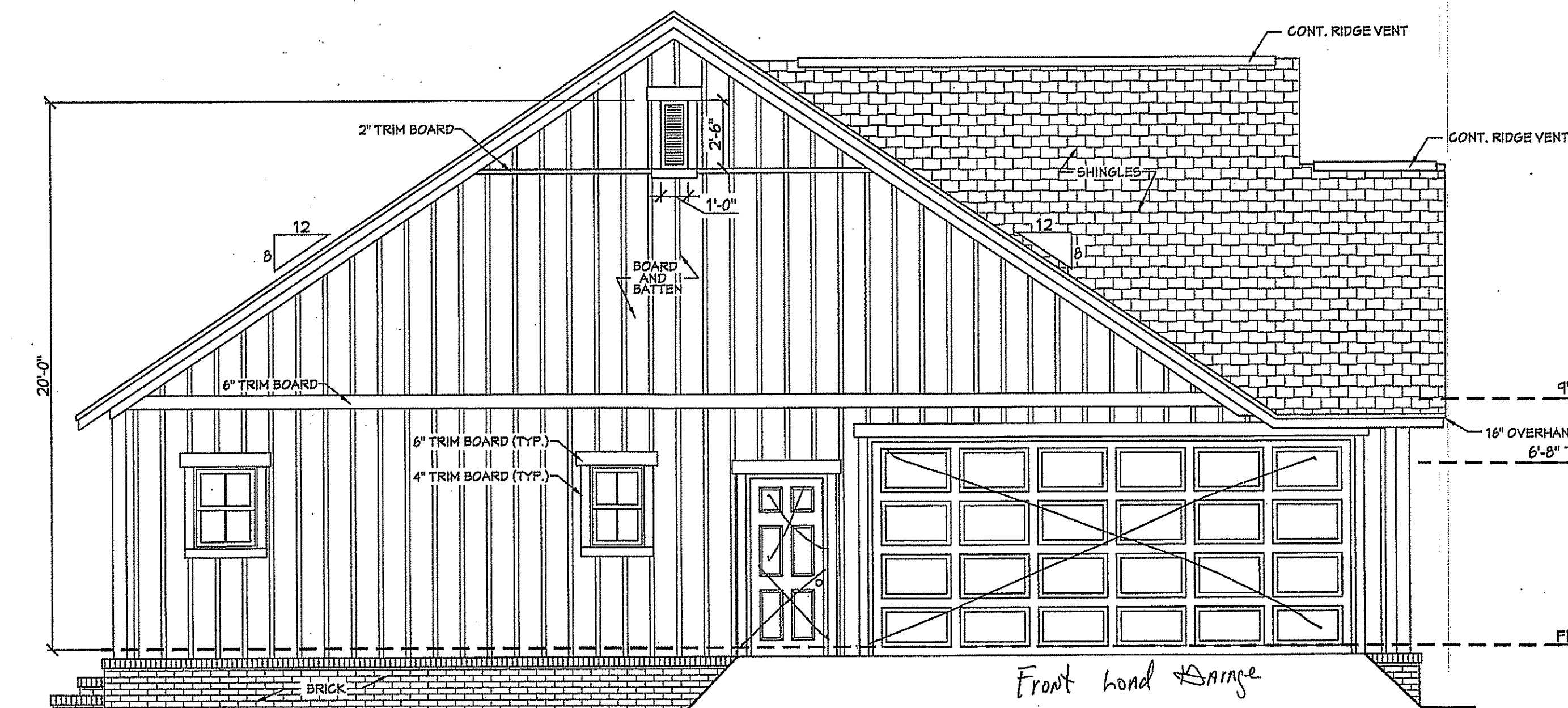

403 LEFT VIEW
SCALE 1/4" = 1'-0"

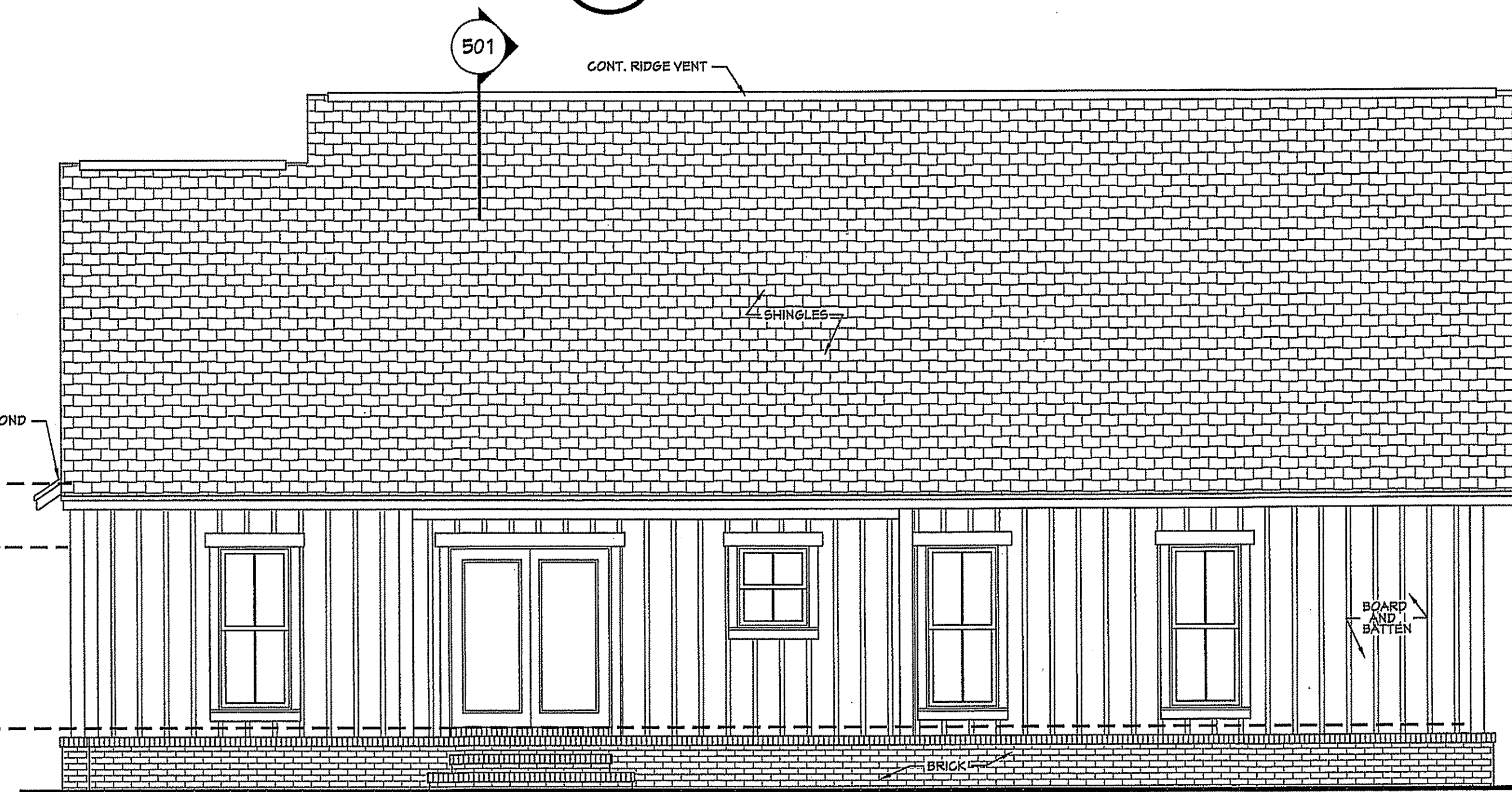

404 REAR VIEW
SCALE 1/4" = 1'-0"

EXTERIOR ELEVATION NOTES:

1. CONTRACTOR TO VERIFY ALL WINDOW AND DOOR STYLES AND SIZES WITH OWNER PRIOR TO CONSTRUCTION.
2. PROVIDE STEPS AND GUARD RAILS AS PER CODE BASED ON SITE CONDITIONS.
3. GROUND LINES SHOWN FOR REFERENCE ONLY AND VARY DEPENDING ON SITE CONDITIONS.
4. ALL FINISH MATERIALS TO BE VERIFIED WITH OWNER PRIOR TO CONSTRUCTION.
5. REFER TO TYPICAL WALL DETAIL FOR FRAMING METHODS AND OTHER MISC. INFORMATION.
6. CONTRACTOR TO PROVIDE ADEQUATE ROOF VENTILATION AS REQ'D BY CURRENT CODES.

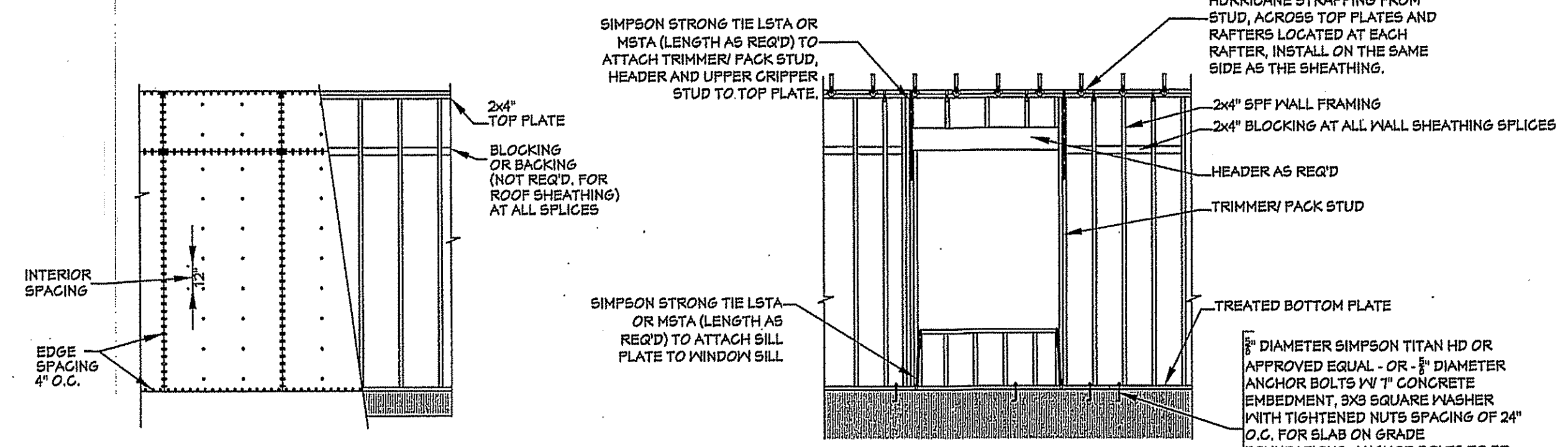

WALL/ROOF FASTENING DETAILS
SCALE 1/4" = 1'-0"

NAIL SIZE SPACING FOR WALL SHEATHING	
8d NAILS	MIN. OF 7/16" O.S.B.
	EDGE SPACING = 4" O.C.
	INTERIOR SPACING = 12" O.C.
NAIL SIZE SPACING FOR ROOF SHEATHING	
8d NAILS	MIN. OF 7/16" O.S.B.
	EDGE SPACING = 4" O.C.
	INTERIOR SPACING = 4" O.C.

- NOTES:
1. ALL EXTERIOR SHEATHING TO EXTEND FROM BOTTOM OF BOTTOM PLATE TO THE TOP OF THE TOP PLATES.
 2. PROVIDE 2x4 OR GREATER COLLAR TIES ON EACH RAFTER IN THE UPPER THIRD OF ATTIC AND ATTACHED TO RAFTERS WITH 5 - 10d NAILS ON EACH SIDE.
 3. SHINGLES OR OTHER ROOF MATERIALS TO BE FASTENED AS PER MANUFACTURERS INSTRUCTIONS FOR HIGH WIND APPLICATIONS.
 4. EXTERIOR WALL FINISHES TO BE INSTALLED AS PER MANUFACTURERS INSTRUCTIONS BASED ON HIGH WIND APPLICATIONS.



Website:
www.HPZplans.com
Email:
sales@hpzplans.com
Phone:
601.336.3254
Fax:
1.800.574.1387

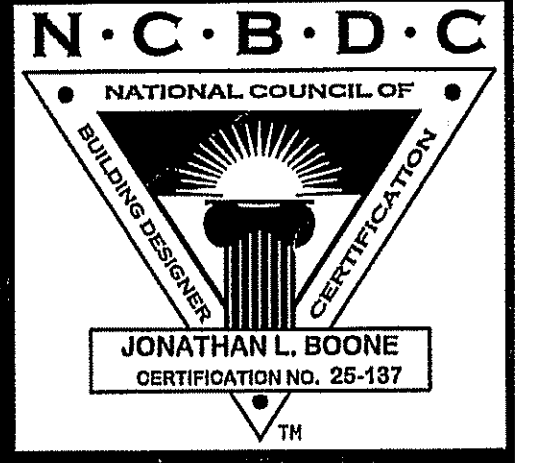

Pre-Drawn Plan ID:
BB-1398

Date: 05/21/19
Drawn By: J.A.B.

SHEET NUMBER
4

House Plan Zone, LLC has exercised great care and effort in the development of these plans and the completion of these construction documents. However, due to the nature of construction, there may be errors, omissions or deviations in the design. House Plan Zone, LLC highly recommends that these plans be reviewed by a licensed structural engineer in the area of construction. Other special conditions may be required by local building codes. All dimensions to be verified on site prior to construction. If a foundation plan has been included in these plans, it is general in nature and shall be verified by a licensed engineer prior to construction.

CROSS SECTION NOTES:

1. CONTRACTOR SHALL COMPLY WITH ALL APPLICABLE CODES AT SITE.
2. ALL RIDGE BEAMS, HIP RAFTERS, & VALLEY RAFTERS TO BE 2" x 10", OR AS REQ'D BY ENGINEER.
3. CONTRACTOR TO PROVIDE RAFTER BRACING TO MEET APPLICABLE CODES.
4. CONTRACTOR TO THOROUGHLY WATERPROOF ALL EXTERIOR INTERSECTIONS AS PER CODE AND TYPICAL BUILDING PRACTICES.
5. ALL BEAMS TO BE SIZED BY A LICENSED STRUCTURAL ENGINEER.
6. ALL LUMBER SIZES AND SPACING TO BE VERIFIED BY CONTRACTOR PRIOR TO CONSTRUCTION.
7. CONTRACTOR TO PROVIDE ADEQUATE ROOF VENTILATION AS REQ'D. BY CURRENT CODES.

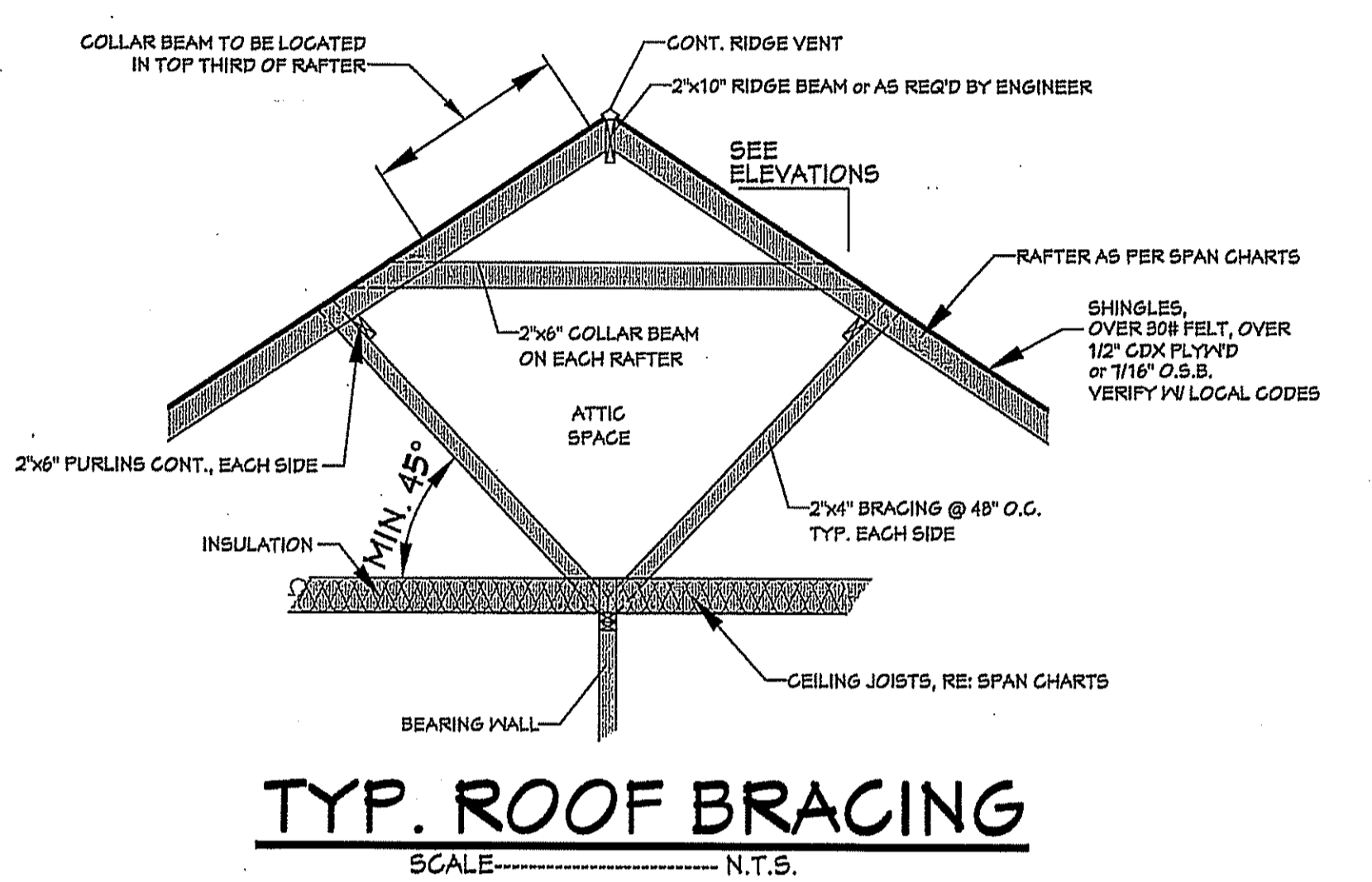
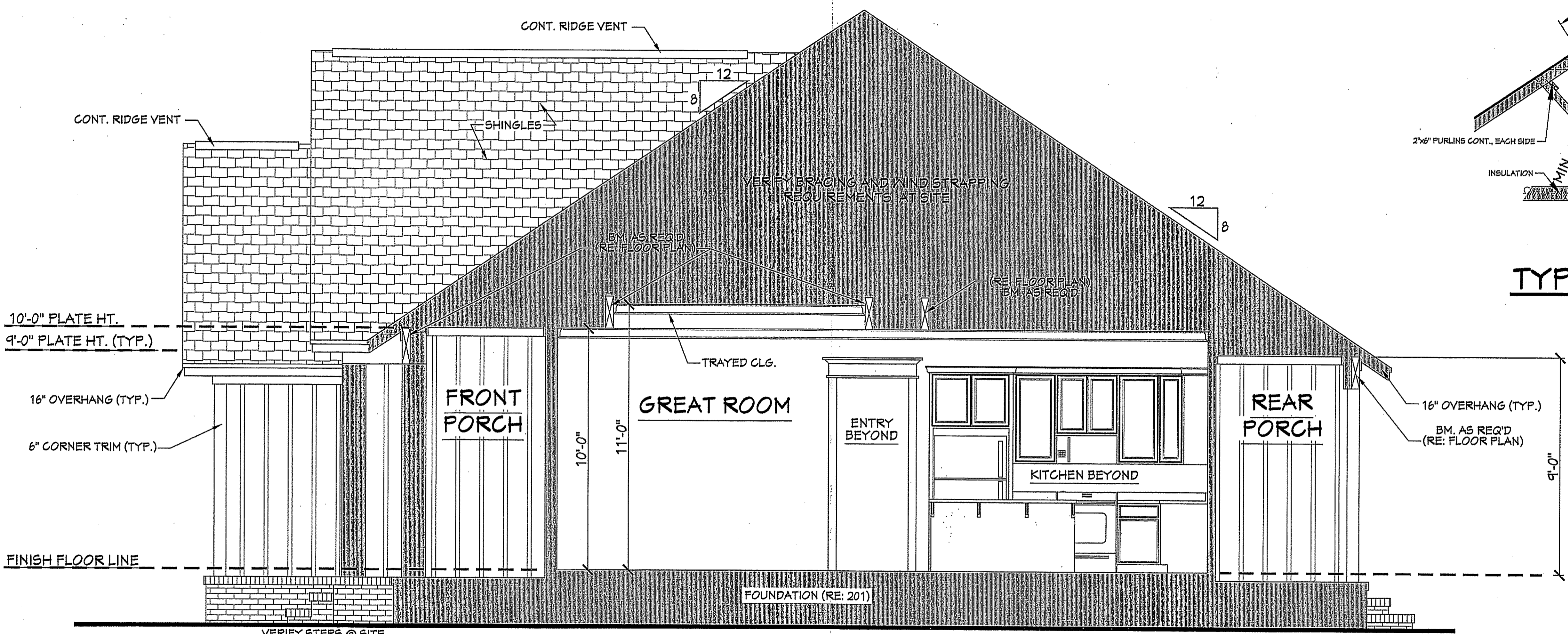
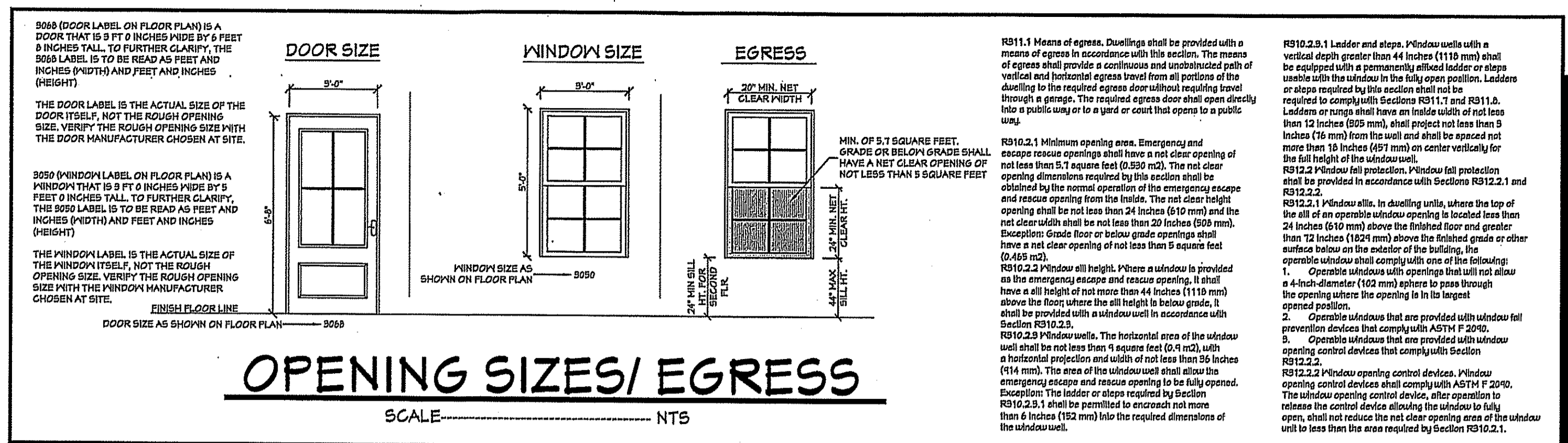

501 CROSS SECTION
SCALE: 3/8" = 1'-0"



502 KITCHEN
SCALE: 3/8" = 1'-0"

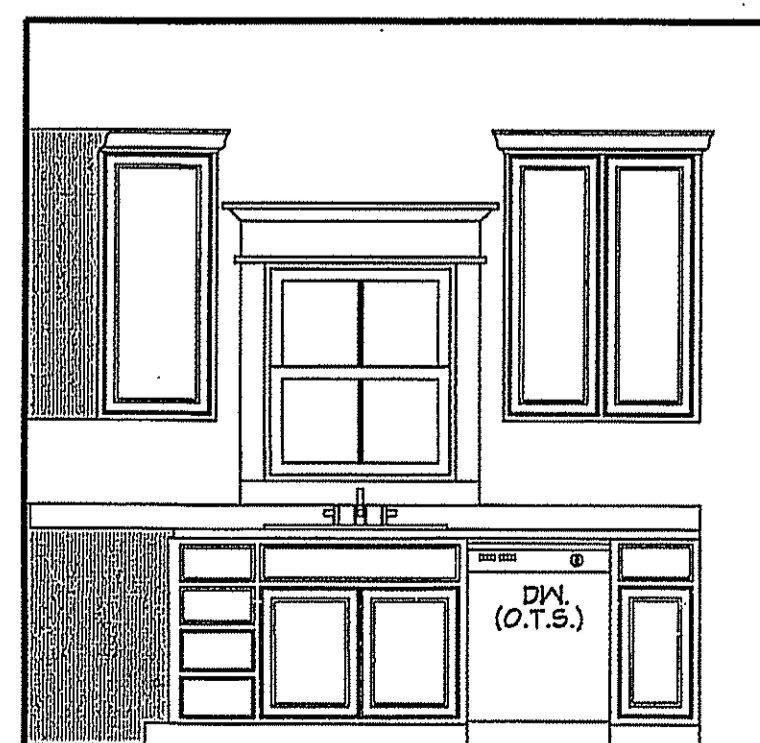

503 KITCHEN
SCALE: 3/8" = 1'-0"

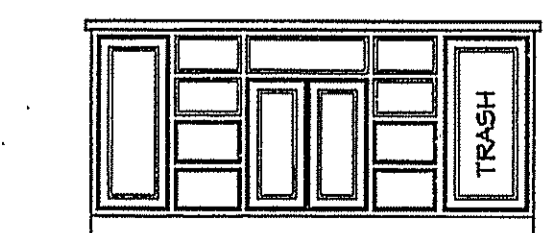

504 KITCHEN
SCALE: 3/8" = 1'-0"

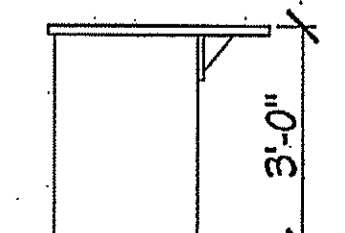

505 KITCHEN
SCALE: 3/8" = 1'-0"

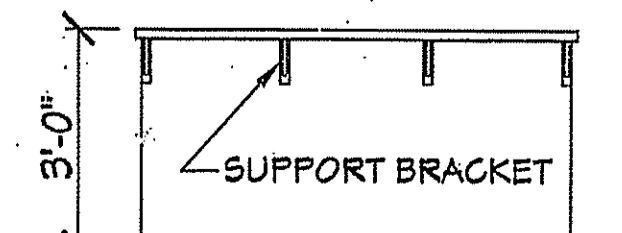

506 KITCHEN
SCALE: 3/8" = 1'-0"

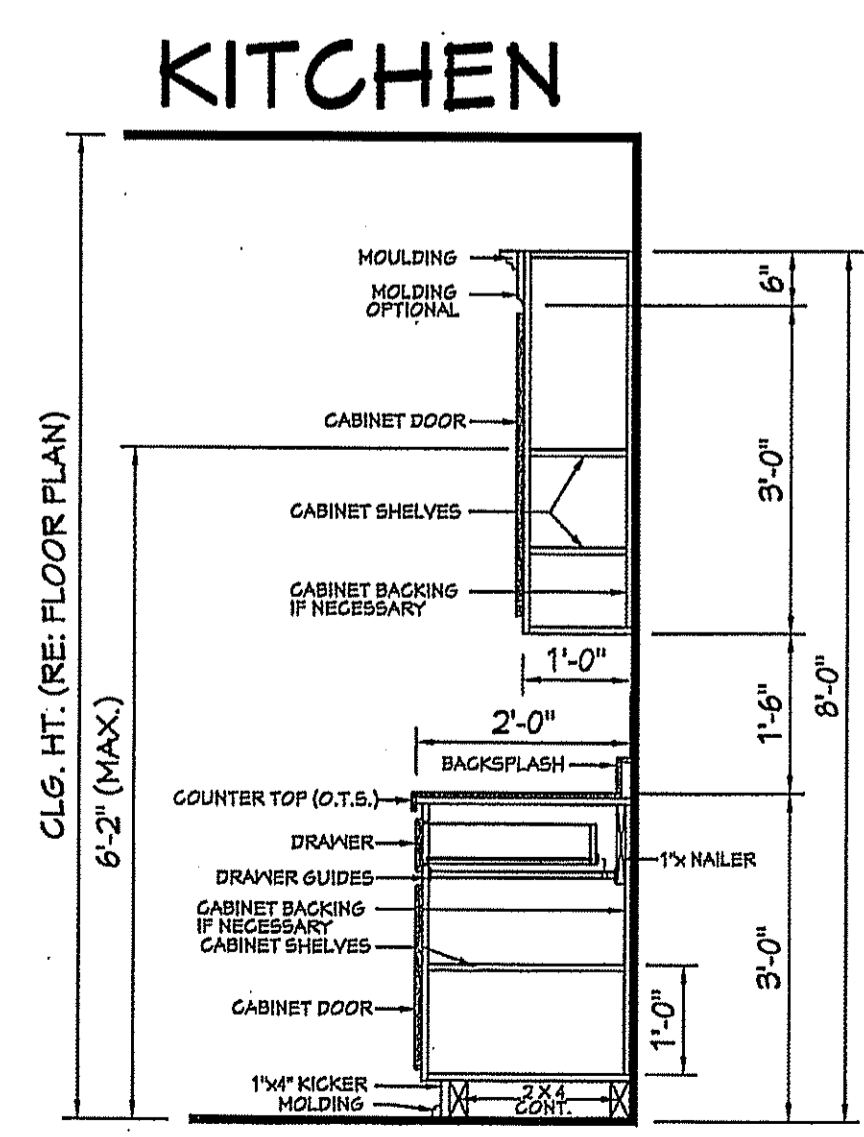

507 TYPICAL CABINET SECTIONS
SCALE: N.T.S.

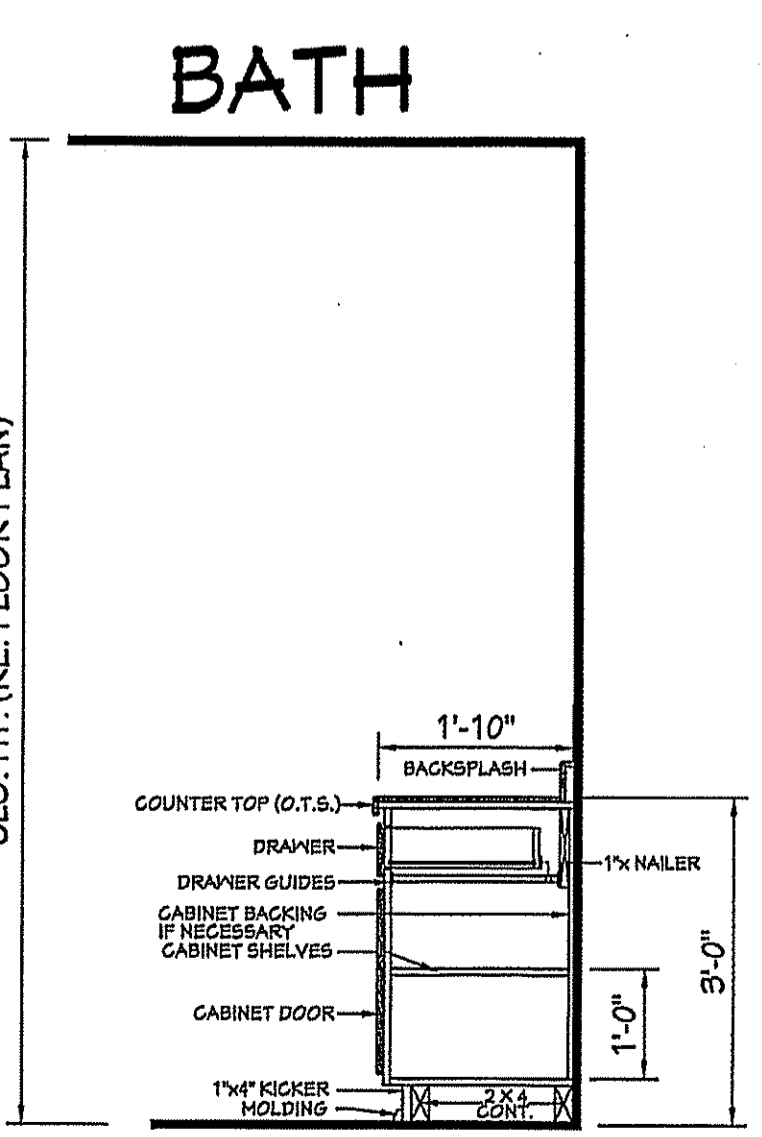

Website:
Email: sales@hpzplans.com
Phone: 601.336.3254
Fax: 1.800.574.1387

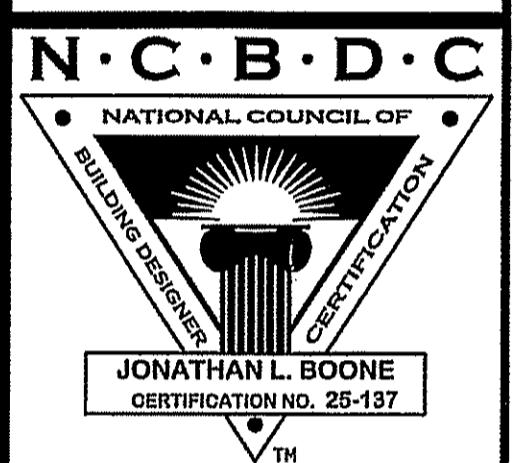

Pre-Drawn Plan ID:
BB-1398

Date: 05/21/19
Drawn By: R.B.W.

SHEET NUMBER
5

House Plan Zone, LLC, has provided these plans and specifications as a service to the public. It is the responsibility of the contractor to verify all dimensions and specifications on site. The contractor shall be responsible for any errors, omissions or deficiencies in these plans. The contractor shall be responsible for obtaining all necessary permits and approvals from the local building department. The contractor shall be responsible for ensuring that all construction complies with all applicable codes and regulations. The contractor shall be responsible for ensuring that all construction is completed in a timely and professional manner. The contractor shall be responsible for ensuring that all construction is completed in accordance with the plans and specifications. The contractor shall be responsible for ensuring that all construction is completed in accordance with the local building codes and regulations. The contractor shall be responsible for ensuring that all construction is completed in accordance with the local building codes and regulations.

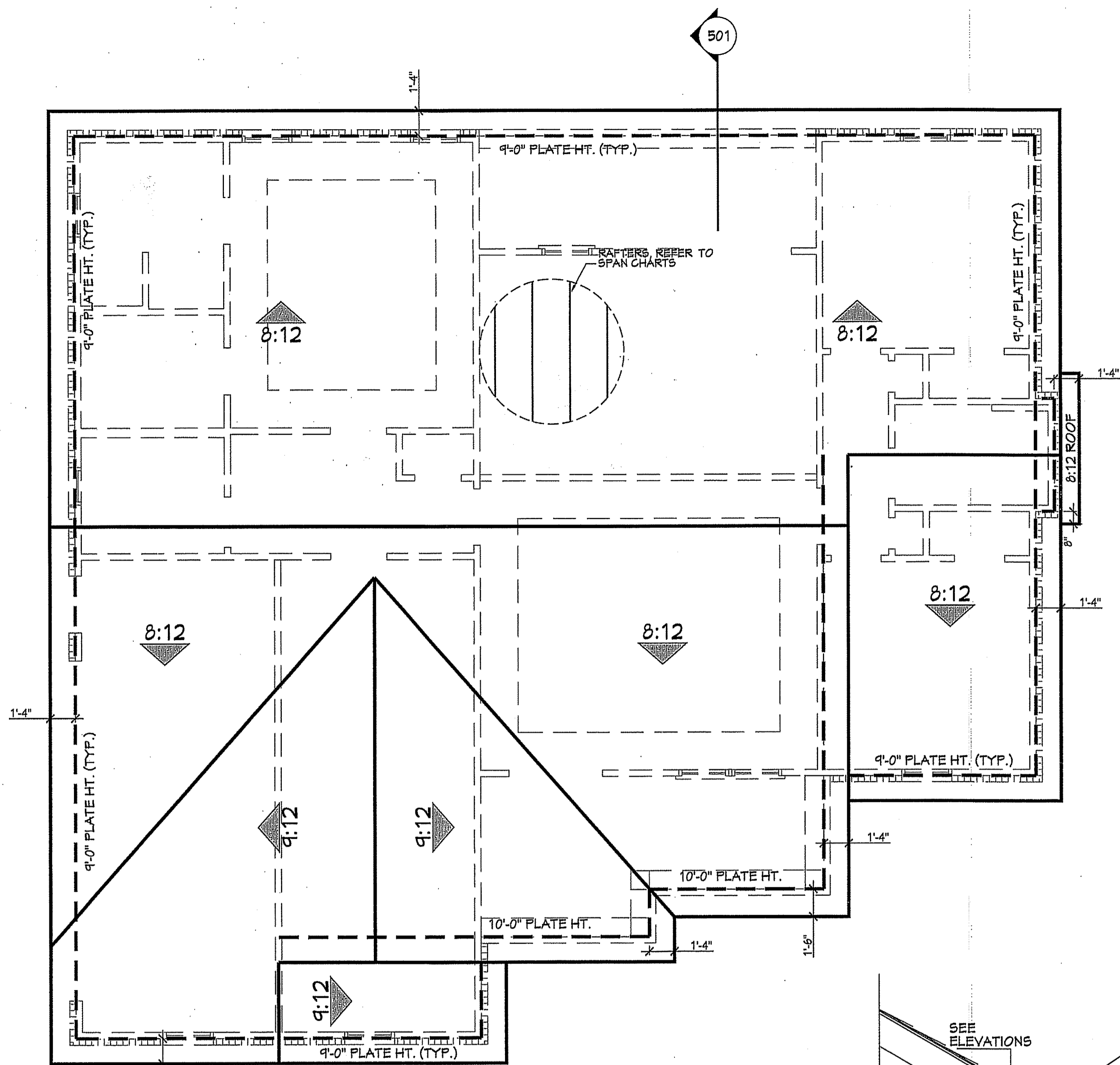

601 ROOF PLAN
SCALE 1/4" = 1'-0"

- ROOF PLAN NOTES:**
1. CONTRACTOR SHALL COMPLY WITH ALL APPLICABLE CODES AT SITE.
 2. ALL RIDGE BEAMS, HIP RAFTERS, & VALLEY RAFTERS TO BE 2" X 10", No.2 S.Y.P. OR AS REQ'D BY ENGINEER.
 3. ALL RAFTERS TO BE SIZED AS PER SPAN CHART.
 4. CONTRACTOR TO WATERPROOF ALL ROOF INTERSECTIONS AS PER CODE.
 5. CONTRACTOR TO VERIFY ALL ROOF PITCHES WITH EXTERIOR ELEVATIONS PRIOR TO CONSTRUCTION.
 6. CONTRACTOR TO PROVIDE ADEQUATE ROOF VENTILATION AS REQ'D BY CURRENT CODES.

HIP/VALLEY CONVERSION

IF COMMON RAFTER ROOF PITCH IS...		THEN HIP/VALLEY RAFTER ROOF PITCH BECOMES...	
RISE/ RUN	SLOPE	RISE/ RUN	SLOPE
1/12	5°	1/11	5°
2/12	10°	2/11	7°
3/12	14°	3/11	10°
4/12	18°	4/11	13°
5/12	23°	5/11	16°
6/12	27°	6/11	19°
7/12	30°	7/11	22°
8/12	34°	8/11	25°
9/12	37°	9/11	28°
10/12	40°	10/11	30°
11/12	42°	11/11	33°
12/12	45°	12/11	35°

CONVERSION CHART FOR SIMPLE ROOFS ONLY. CHART DOES NOT APPLY FOR DUAL PITCH ROOFS.

RAFTER LENGTH CHART

ROOF PITCH	FACTOR
3/12	1.05
4/12	1.07
5/12	1.10
6/12	1.14
7/12	1.17
8/12	1.20
9/12	1.25
10/12	1.30
11/12	1.35
12/12	1.40
14/12	1.54
16/12	1.70

MULTIPLY HORIZONTAL SPAN OF MEMBER BY FACTOR. CHOOSE APPROPRIATE FACTOR BY ROOF PITCH.

CEILING JOIST SPANS

CEILING JOIST SPANS FOR SOUTHERN PINE SPECIES (UNINHABITABLE ATTICS WITH LIMITED STORAGE, LIVE LOAD = 20psf, L/A=240) DEAD LOAD = 10psf)

IF HABITABLE ATTIC SPACE IS DESIRED, REFER TO THE INTERNATIONAL RESIDENTIAL CODE, SPAN TABLES.

SIZE	SPACING (INCHES)	VISUALLY GRADED #2 SOUTHERN PINE (MAXIMUM CEILING JOIST SPANS) (FT. - IN.)
2 x 4	12.0	9-9
	16.0	8-0
	19.2	7-4
	24.0	6-7
2 x 6	12.0	13-11
	16.0	12-0
	19.2	11-0
	24.0	9-10
2 x 8	12.0	17-7
	16.0	15-9
	19.2	13-11
	24.0	12-6
2 x 10	12.0	20-11
	16.0	18-1
	19.2	16-6
	24.0	14-9

NOTES:
The above tables are based on the IRC 2018 TABLE R602.5.1(2)

RAFTER SPANS

RAFTER SPANS FOR SOUTHERN PINE SPECIES (LIVE LOAD=30psf, L/A=180 DEAD LOAD = 10psf)

SIZE	SPACING (INCHES)	SPANS (MAXIMUM RAFTER SPANS BETWEEN BRACING) (FT. - IN.)
2 x 6	12.0	12-11
	16.0	11-2
	19.2	10-2
	24.0	9-2
2 x 8	12.0	16-4
	16.0	14-2
	19.2	12-11
	24.0	11-7
2 x 10	12.0	19-5
	16.0	16-10
	19.2	15-4
	24.0	13-9
2 x 12	12.0	22-10
	16.0	19-10
	19.2	18-1
	24.0	16-2

NOTES:
The above tables are based on the IRC 2018 TABLE R802.4.1(8)

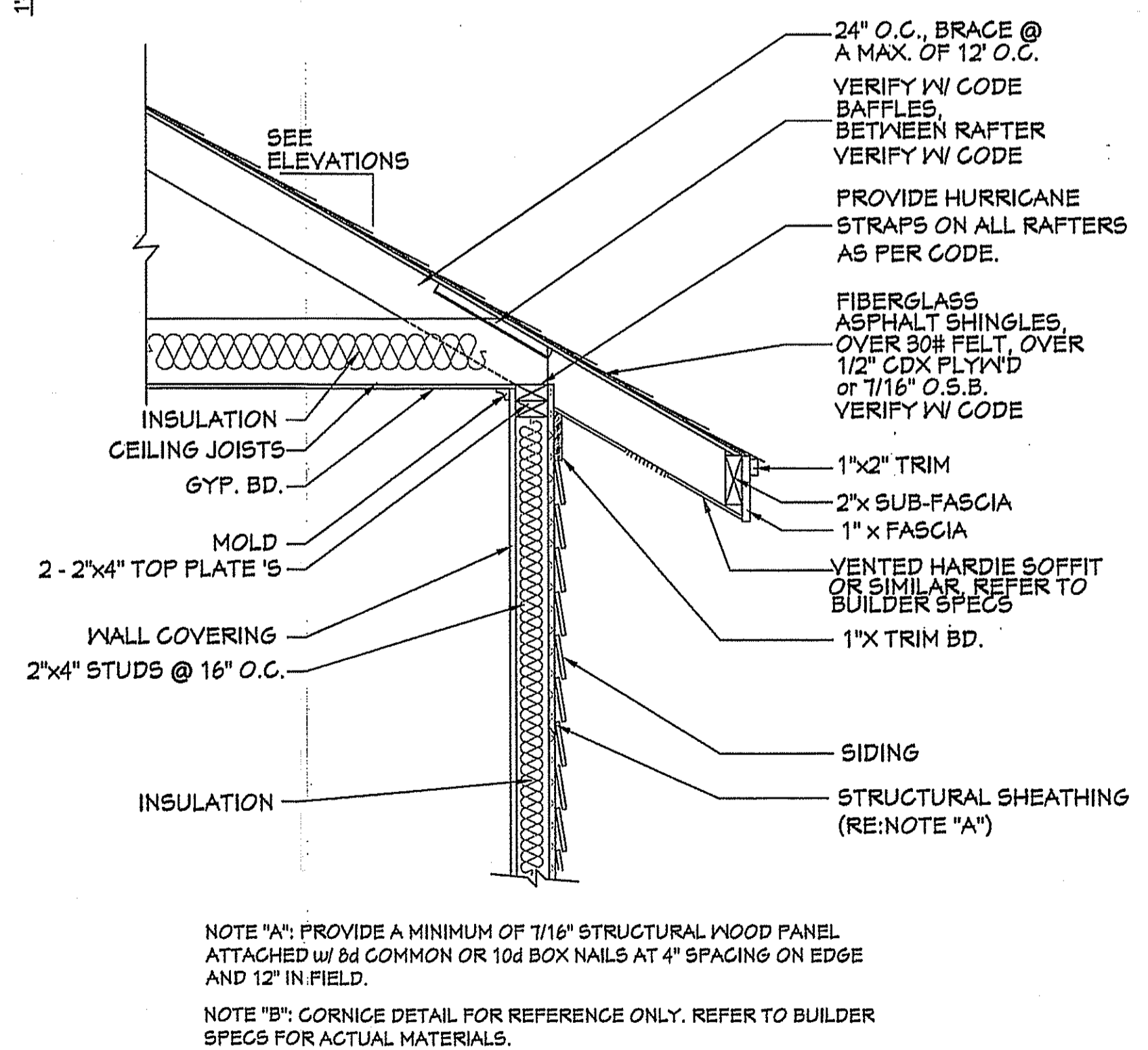

602 TYP. CORNICE DETAIL
SCALE 3/4" = 1'-0"

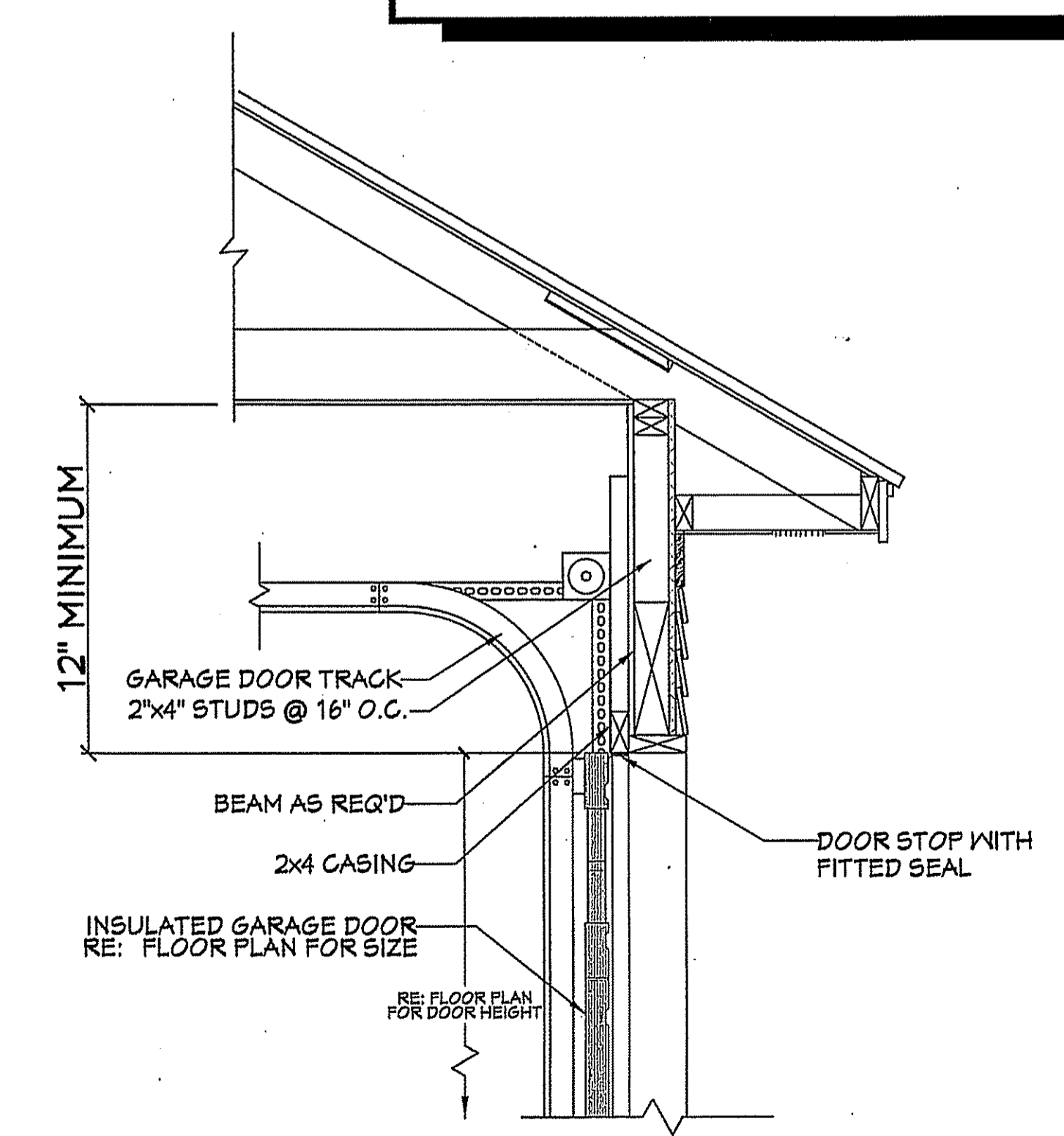

603 GARAGE DOOR CLEARANCE
SCALE N.T.S.

THE INTENT OF THIS DETAIL IS TO SHOW THE MINIMUM REQUIRED DISTANCE FROM THE TOP OF THE GARAGE DOOR OPENING TO THE CEILING OF THE GARAGE.



Website:
www.HPZplans.com
Email:
sales@hpzplans.com
Phone:
601.336.3254
Fax:
1.800.574.1387

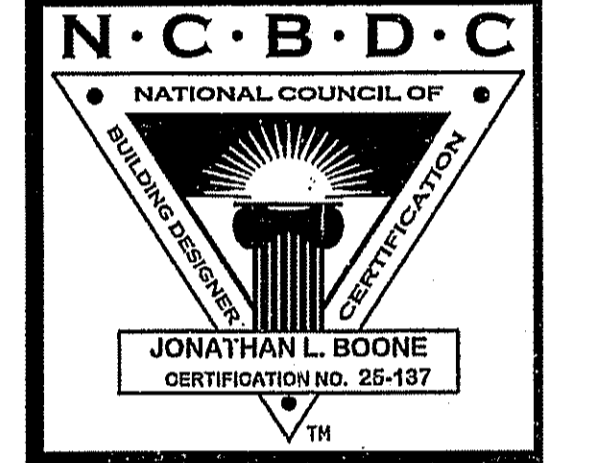

Pre-Drawn Plan ID:
BB-1398

House Plan Zone, LLC has increased great care in the design of these plans and the completion of these construction documents. However, the contractor is responsible for verifying all dimensions and conditions of the site, including but not limited to, zoning, setbacks, easements, and other special conditions required by local building codes. All dimensions to be verified on site prior to construction. If a foundation plan has been included in these plans, it is general in nature and shall be verified by a licensed engineer prior to construction.

Date: 05/21/19
Drawn By: J.A.B.

SHEET NUMBER
6

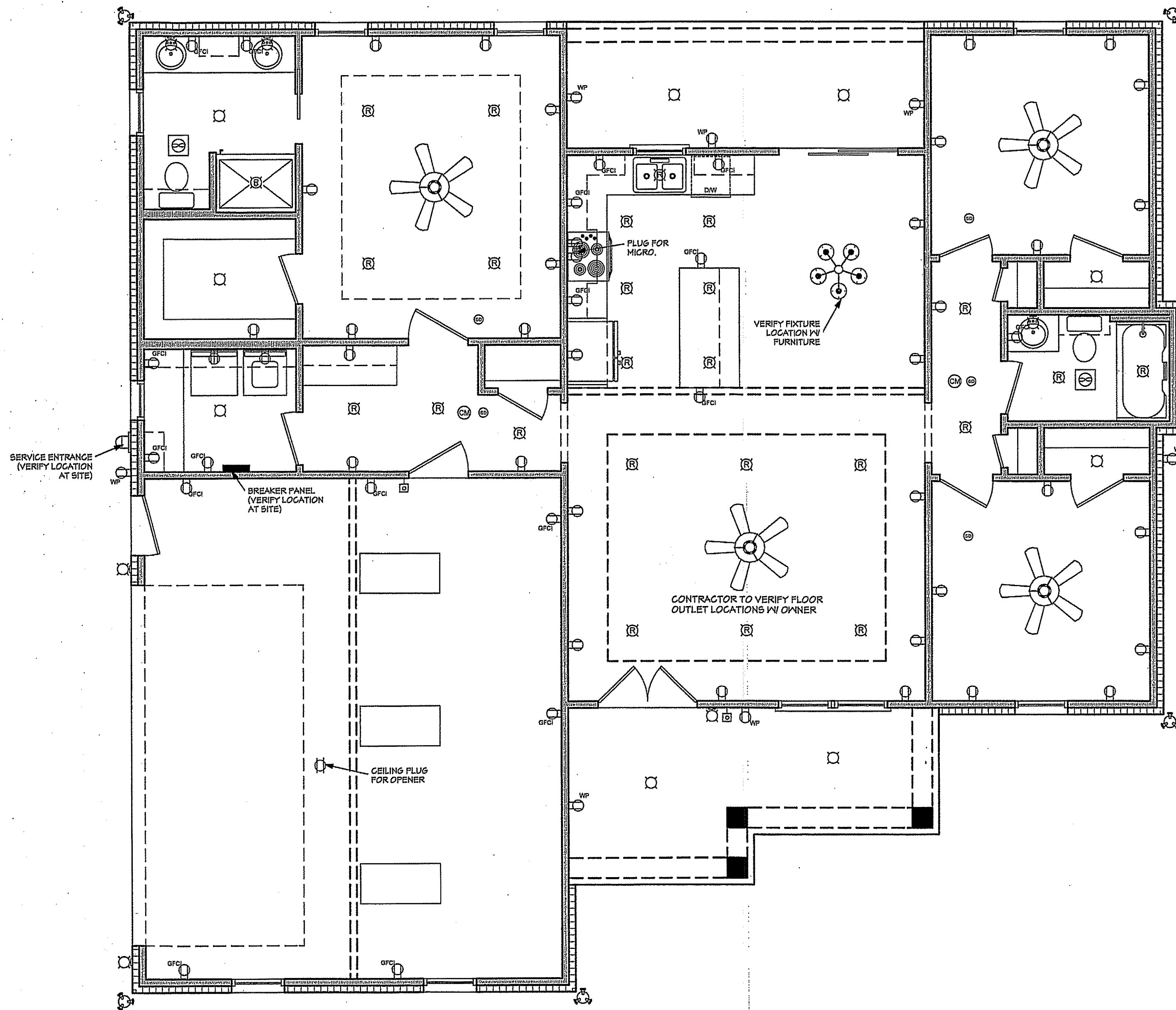

ELECTRICAL LAYOUT

SCALE: 1/4" ===== 1'-0"

ELECTRICAL SYMBOLS LEGEND	
SYMBOL	DESCRIPTION
	110 VOLT OUTLET
	GROUND FAULT PROTECTED OUTLET
	WEATHERPROOF OUTLET
	220 VOLT RECEPTACLE
	FLOOR OUTLET (OWNER TO LOCATE)
	CEILING HUNG FIXTURE
	OVERHANG MOUNTED FLOODLIGHTS
	WALL MOUNTED FLOODLIGHTS
	RECESSED CEILING FIXTURE
	FLUORESCENT LIGHT
	CARBON MONOXIDE DETECTOR
	SMOKE DETECTOR
	SWITCH
	THREE WAY SWITCH
	WALL MOUNTED LIGHT
	DIMMER SWITCH (OWNER TO LOCATE)
	DOOR ACTIVATED SWITCH
	WEATHERPROOF OUTLET
	CATS NETWORKING JACK (OWNER TO LOCATE)
	TELEPHONE OUTLET (OWNER TO LOCATE)
	TELEVISION OUTLET (OWNER TO LOCATE)
	DOORBELL BUTTON (CONTRACTOR TO LOCATE)
	THERMOSTAT (CONTRACTOR TO LOCATE)
	CEILING EXHAUST FAN, VENT TO EXTERIOR
	TV SPEAKER
	RADIO SPEAKER
	CEILING FAN ONLY, NO LIGHT KIT
	CEILING FAN WITH LIGHT KIT
	TRACK LIGHTING (OWNER TO LOCATE)
	WALL SCONCE (OWNER TO LOCATE)
	CHANDELIER 1 (O.T.S.)
	CHANDELIER 2 (O.T.S.)
	UNDER COUNTER LIGHTING
	EMERGENCY LIGHTING/ EXIT SIGN

ELECTRICAL NOTES:

- ALL WORK SHALL COMPLY WITH ALL CODES APPLICABLE AT SITE.
- SMOKE ALARMS SHALL BE INSTALLED IN THE FOLLOWING LOCATIONS: EACH SLEEPING ROOM, OUTSIDE EACH SEPARATE SLEEPING AREA IN THE IMMEDIATE VICINITY OF THE BEDROOMS, ON EACH ADDITIONAL STORY OF THE DWELLING, INCLUDING BASEMENTS AND HABITABLE ATTICS. WHEN MORE THAN ONE SMOKE ALARM IS REQUIRED TO BE INSTALLED WITHIN A DWELLING THE ALARM DEVICES SHALL BE INTERCONNECTED IN SUCH A MANNER THAT THE ACTUATION OF ONE ALARM WILL ACTIVATE ALL OF THE ALARMS IN THE UNIT. SMOKE ALARMS SHALL BE HARD WIRED WITH A BATTERY BACK UP.
- CARBON MONOXIDE ALARMS SHALL BE INSTALLED OUTSIDE OF EACH SEPARATE SLEEPING AREA IN THE IMMEDIATE VICINITY OF THE BEDROOMS IN DWELLING UNITS WITHIN WHICH FUEL-FIRED APPLIANCES ARE INSTALLED AND IN DWELLING UNITS WITH ATTACHED GARAGES.
- A 125 VOLT, SINGLE PHASE, 15-20 AMPERE RATED RECEPTACLE OUTLET SHALL BE INSTALLED AT AN ACCESSIBLE LOCATION FOR THE SERVICING OF HEATING, AIR CONDITIONING AND REFRIGERATION EQUIPMENT. THE RECEPTACLE SHALL BE LOCATED ON THE SAME LEVEL AND WITHIN 25 FEET OF THE EQUIPMENT. THE RECEPTACLE OUTLET SHALL NOT BE CONNECTED TO THE LOAD SIDE OF THE HVAC EQUIPMENT DISCONNECTING MEANS.



Website:
www.HPZplans.com

Email:
sales@hpzplans.com

Phone:
601.336.3254

Fax:
1.800.574.1387

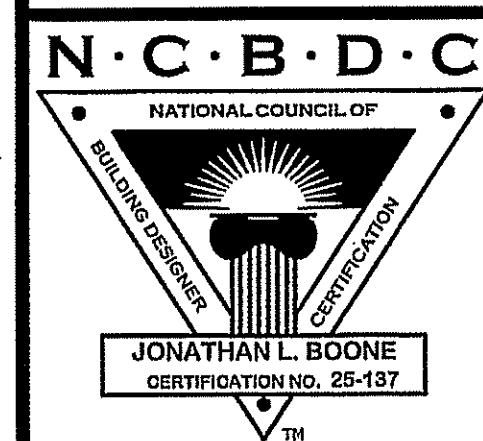

Pre-Drawn Plan ID:

BB-1398

House Plan Zone, LLC, has exercised great care and effort in the development of these plans and the completion of these construction documents. It is the policy of House Plan Zone, LLC, to provide the most accurate and complete set of construction documents possible. However, the contractor is responsible for any damages, including structural failures resulting from errors, omissions or deficiencies in the design. House Plan Zone, LLC, highly recommends that these plans be reviewed by a licensed structural engineer in the area of construction. Other special conditions required by local building codes. All dimensions to be verified on site prior to construction. If a foundation plan has been included in these plans, it is general in nature and shall be verified by a licensed engineer prior to construction.

Date: 05/21/19

Drawn By: R.B.W.

Project Name:

SHEET NUMBER

7