

I, MICHAEL P. GRIFFIN, certify that under my direction and supervision this map was drawn from an actual field survey; that the error of closure of the survey as calculated by coordinates is 1: 10,000+; that the area shown hereon was calculated by coordinates.
 Witness my hand and seal this day of MONTH 2020.

BK 2020 PGS 271-272
 HARNETT CO. REGISTRY

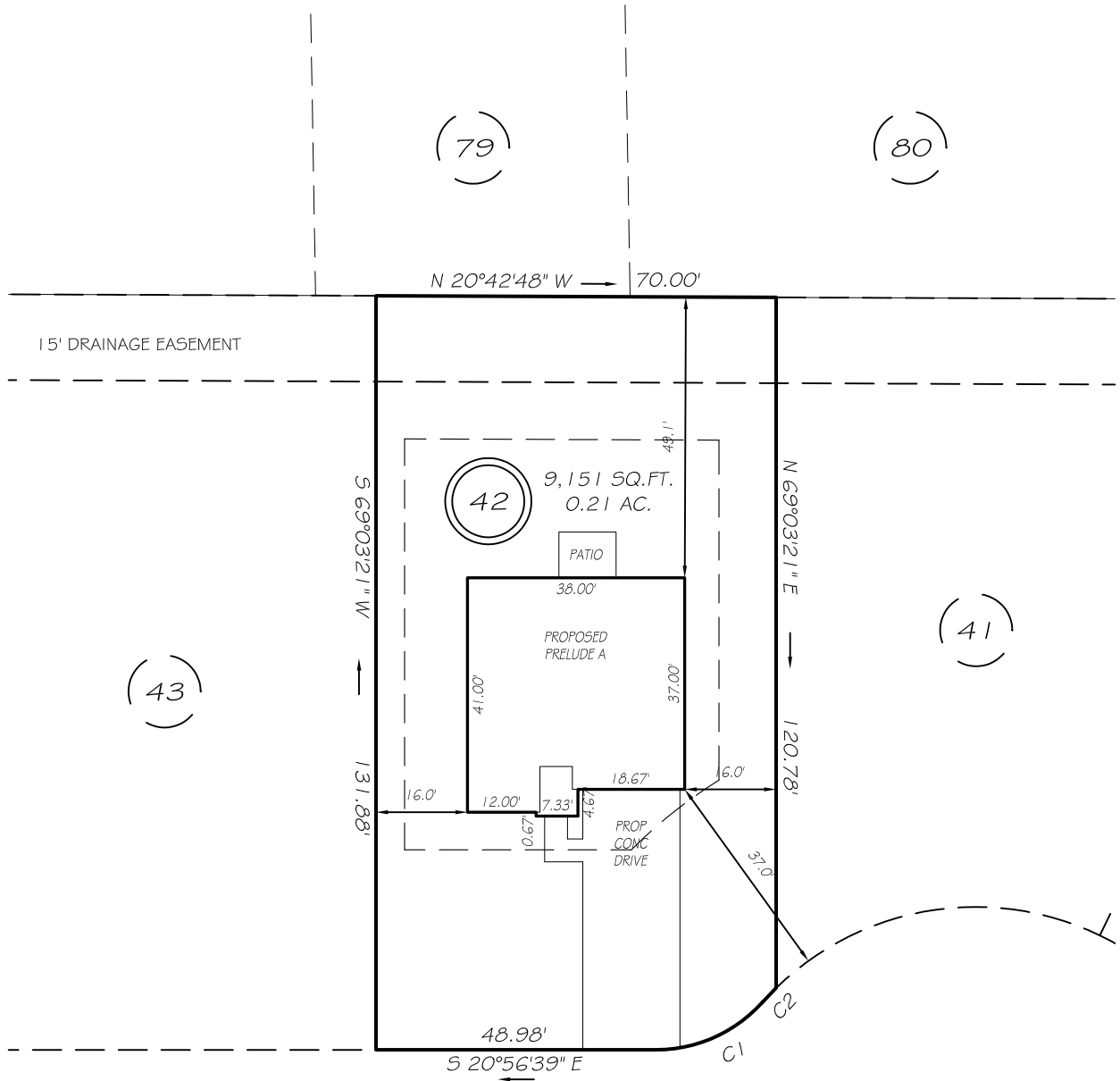

HALLOW OAK STREET
 50' PUBLIC RW

SETBACKS

FRONT	35'
REAR	25'
ONE SIDE	5'
OTHER SIDE	10'
CORNER SIDE	20'

NOTE:
 NO OPERATING WINDOWS OR DOORS ON THE DWELLING'S SIDE THAT HAS A 5 FOOT SETBACK.

C1 R=25.00' L=21.02' N45°02'21"W 20.41'
 C2 R=50.00' L=3.44' S67°03'57"E 3.44'

LEGEND

EIP	EXISTING IRON PIPE	FES	FLARED END SECTION
IPS	IRON PIPE SET	WM	WATER METER
R/W	RIGHT OF WAY	CO	CLEAN OUT
N/F	NOW OR FORMERLY	FH	FIRE HYDRANT
EIS	EXISTING IRON STAKE	CB	CATCH BASIN

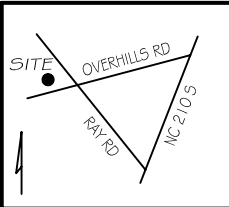

PRELIMINARY
 NOT FOR RECORDATION,
 SALES OR CONVEYANCE

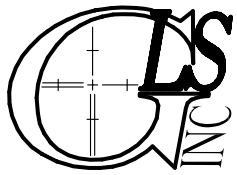

GRIFFIN LAND SURVEYING, INC.
 P. O. BOX 148
 FUQUAY-VARINA, NC 27526
 (919) - 567 - 1963

PLOT PLAN
 FOR
H & H HOMES
 OLDE FARM VILLAGE
 PHASE IV
LOT 42
 HALLOW OAK STREET
 NORTH CAROLINA
 HARNETT CO. ANDERSON CREEK TWSHP

DRAWN BY <u>NMF</u>	DATE <u>1/5/21</u>
CHECKED BY <u>MPG</u>	SCALE <u>1" = 30'</u>