

# Harnett County Department of Public Health Improvement Permit

A building permit cannot be issued with only an Improvement Permit

ISSUED TO: Dan Ryan Builders PROPERTY LOCATION: 161 Mill Bend Dr. (Rawls Ch. Rd. - SR 141  
 SUBDIVISION Olde Mill Village LOT # 62  
 NEW  REPAIR  EXPANSION   
 Type of Structure: 51X37 (3bed/2.5ba)w/garage Site Improvements required prior to Construction Authorization Issuance:  
 Proposed Wastewater System Type: 25% Reduction Sys.  
 Projected Daily Flow: 360 GPD  
 Number of bedrooms: 3 Number of Occupants: 6 max  
 Basement  Yes  No  
 Pump Required:  Yes  No  May be required based on final location and elevations of facilities  
 Type of Water Supply:  Community  Public  Well Distance from well NA feet Permit valid for:  Five years  
 No expiration  
 Permit conditions: \_\_\_\_\_

Authorized State Agent: [Signature] Date: 02/11/2021 SEE ATTACHED SITE SKETCH  
 The issuance of this permit by the Health Department in no way guarantees the issuance of other permits. The permit holder is responsible for checking with appropriate governing bodies in meeting their requirements. This site is subject to revocation if the site plan, plat, or the intended use changes. The Improvement Permit shall not be affected by a change in ownership of the site. This permit is subject to compliance with the provisions of the Laws and Rules for Sewage Treatment and Disposal and to conditions of this permit.

## Construction Authorization (Required for Building Permit)

The construction and installation requirements of Rules .1950, .1952, .1954, .1955, .1956, .1957, .1958, and .1959 are incorporated by references into this permit and shall be met. Systems shall be installed in accordance with the attached system layout.

ISSUED TO: Dan Ryan Builders PROPERTY LOCATION: 161 Mill Bend Dr. (Rawls Ch. Rd. - SR 1  
 SUBDIVISION Olde Mill Village LOT # 62  
 Facility Type: 51X37 (3bed/2.5ba)w/gar.  New  Expansion  Repair  
 Basement?  Yes  No Basement Fixtures?  Yes  No  
 Type of Wastewater System\*\* 25% REDUCTION SYSTEM (Initial) Wastewater Flow: 360 GPD  
 (See note below, if applicable   
25% REDUCTION SYS. (Repair)  
 Installation Requirements/Conditions  
 Septic Tank Size 1000 gallons Number of trenches 4  
 Pump Tank Size 1000 gallons Exact length of each trench 75 feet Trench Spacing: 9 Feet on Center  
 Trenches shall be installed on contour at a Soil Cover: 6 inches  
 Maximum Trench Depth of: 18 inches (Maximum soil cover shall not exceed  
 (Trench bottoms shall be level to +/-1/4" 36" above the trench bottom)  
 in all directions)  
 Pump Requirements: \_\_\_\_\_ ft. TDH vs. \_\_\_\_\_ GPM Aggregate Depth: NA inches below pipe  
NA inches above pipe  
 Conditions: PUMP TO MEDIUM D-BOX ; PROPOSAL BY ADAMS SOIL NA inches total

**WATER LINES (INCLUDING IRRIGATION) MUST BE 10FT. FROM ANY PART OF SEPTIC SYSTEM OR REPAIR AREA.  
NO UTILITIES ALLOWED IN INITIAL OR REPAIR DRAIN FIELD AREA.**

**\*\*If applicable: I understand the system type specified is different from the type specified on the application. I accept the specifications of this permit.**

Owner/Legal Representative Signature: \_\_\_\_\_ Date: \_\_\_\_\_

This Construction Authorization is subject to revocation if the site plan, plat, or the intended use changes. The Construction Authorization shall not be transferred when there is a change in ownership of the site. This Construction Authorization is subject to compliance with the provisions of the Laws and Rules for Sewage Treatment and Disposal and to the conditions of this permit. SEE ATTACHED SITE SKETCH

Authorized State Agent: [Signature] Date: 02/11/2021  
ANDREW ADAMS Construction Authorization Expiration Date: 02/11/2026

Application # SFD2101-0053

## Harnett County Department of Public Health Site Sketch

Property Location: 161 Mill Bend Dr. (Rawls Ch. Rd. - SR 1415)

Issued To: Dan Ryan Builders

Subdivision Olde Mill Village

Lot # 62

Authorized State Agent: \_\_\_\_\_

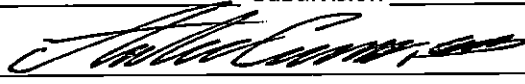

Date: 02/11/2021

ANDREW COWLIN

- \* PUMP TO MEDIUM D-BOX; EQUAL DISTRIBUTION
- \* PROPOSAL BY ADAMS SOIL CONSULTING

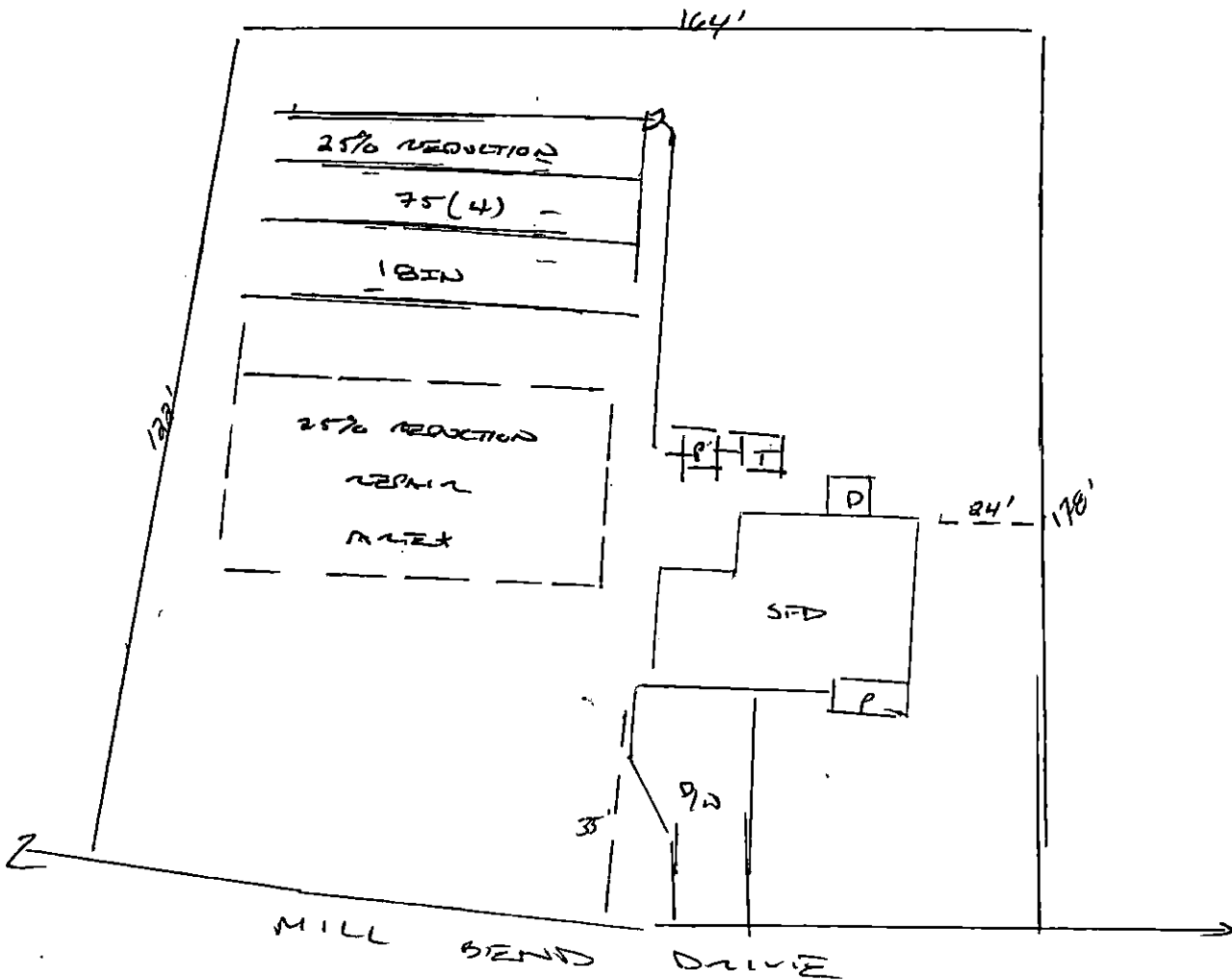

This drawing is for illustrative purposes only. System installation must meet all pertinent laws, rules, and regulations.

Olde Mill Village  
3-Bedroom Layout  
Lot #62

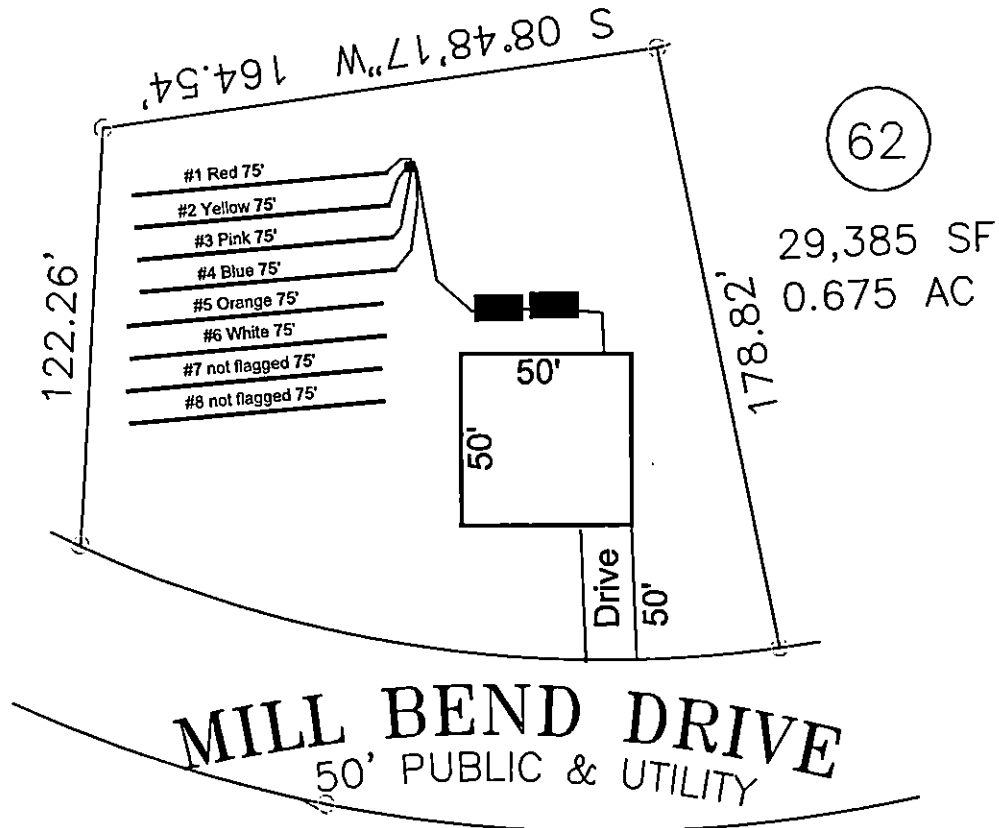

62

29,385 SF  
0.675 AC

System: Pump to D-Box  
Lines: 1-4, (300')  
0.3 LTAR  
18" Trench Bottom  
Accepted Status System  
Repair: Pump to D-Box  
Lines: 5-8, (300')  
0.3 LTAR  
18" Trench Bottom  
Accepted Status System

GRAPHIC SCALE  
1" = 50'



Adams  
Soil Consulting  
919-414-6761  
Job #699