

K:\sask\proj\CAVINNESS LAND DEVELOPMENT\FOREST OAKS\LOT 313\dwg\LOT 313 - FOUNDATION.dwg, 3/12/2021 7:29:26 AM. lka\_user\_10, 1:30

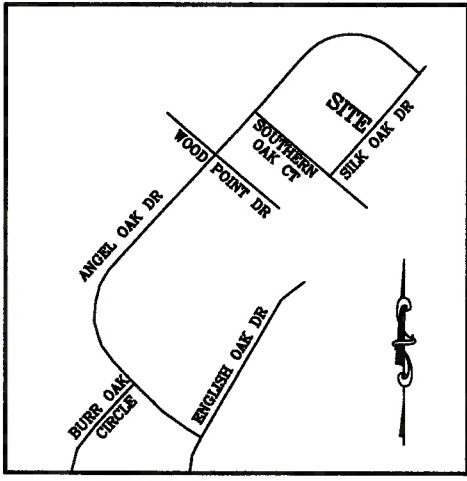

VICINITY MAP  
(NO SCALE)

LEGEND	
○	DENOTES BREAK IN LINE
△	DENOTES CONTROL CORNER
□	CONCRETE MONUMENT
EIP	EXISTING IRON PIPE
EIR	EXISTING IRON REBAR
SIR	SET IRON REBAR
EMN	EXISTING MAG NAIL REC RECORDED
SMN	SET MAG NAIL MEAS MEASURED
NOTE - 1/2" IRON REBAR SET FLUSH W/ THE GROUND AT ALL PROPERTY CORNERS	

307 FOREST OAKS PHASE 5, SECTION 1 P.B. 2017, PG. 314

308 FOREST OAKS PHASE 5, SECTION 1 P.B. 2017, PG. 314

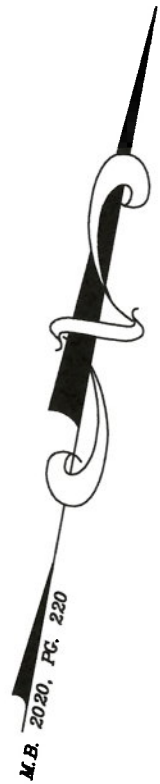

314 FOREST OAKS PHASE 5, SECTION 2 P.B. 2020, PG. 220

312 FOREST OAKS PHASE 5, SECTION 2 P.B. 2020, PG. 220

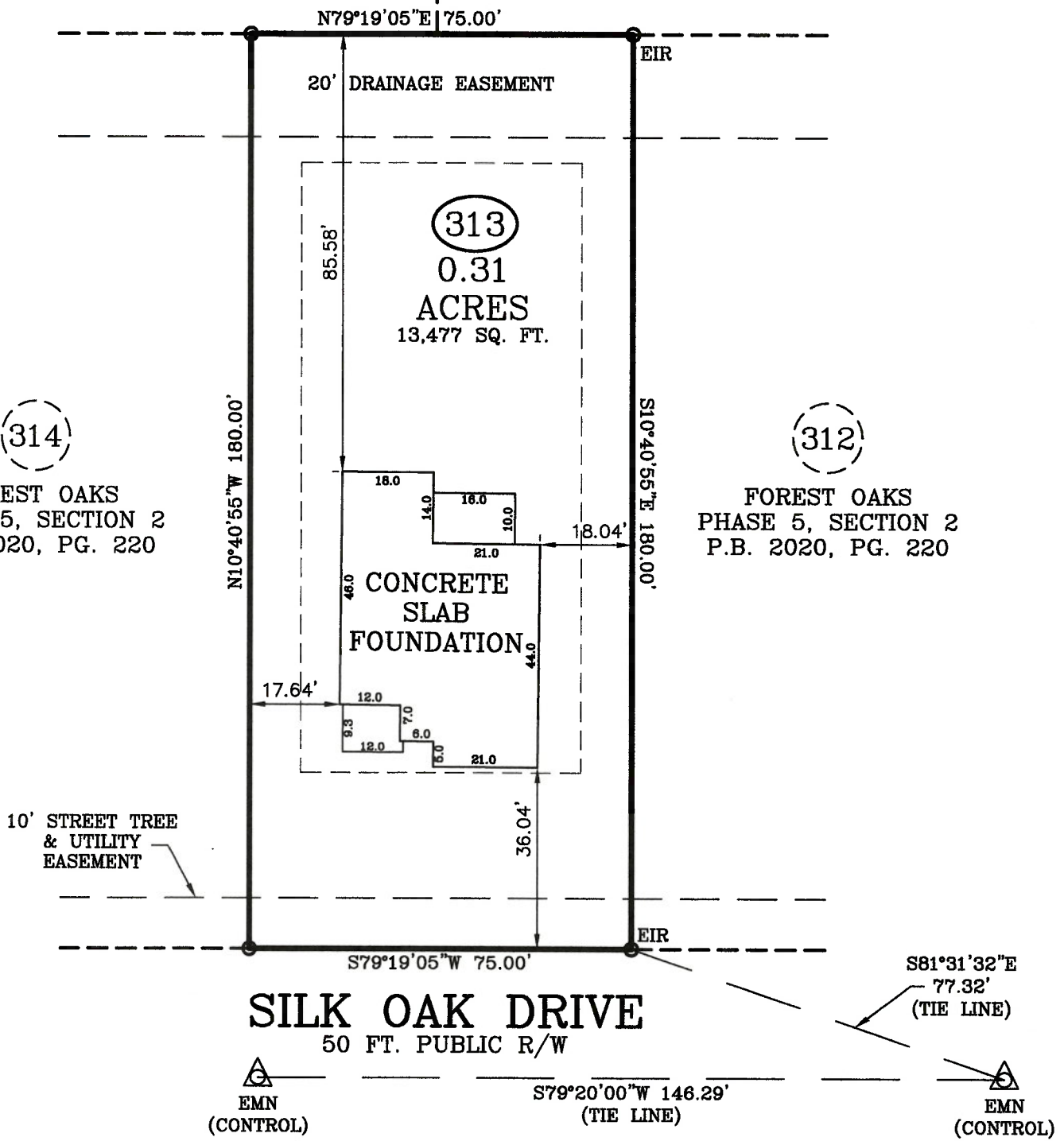

FOUNDATION SURVEY

SURVEY FOR: CAVINESS LAND DEVELOPMENT  
 ADDRESS: SILK OAK DRIVE  
 CITY OF: NEAR BUNNLEVEL, NC  
 COUNTY OF: HARNETT

TOWNSHIP OF: ANDERSON CREEK  
 DATE: MARCH 12TH, 2021  
 SCALE: 1" = 30'  
 REFERENCE: LOT 313  
 OREST OAKS  
 PHASE 5, SECTION 2  
 M.B. 2020, PG. 220

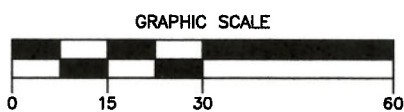

Larry King & Associates, R.L.S., P.A.  
 P.O. Box 53787  
 1333 Morganton Road, Suite 201  
 Fayetteville, NC 28305  
 Phone: (910)483-4300  
 Fax: (910)483-4052  
 www.LKandA.com  
 NC Firm License C-0887

"I certify that this map was drawn under my supervision from an actual survey made under my supervision (deed description recorded in M.B. 2020, PG. 220 or other reference source as shown); that the boundaries not surveyed are indicated as drawn from information in Book and page as referenced above that the ratio of precision or positional accuracy is > 1:10,000; and that this map meets the requirements of The Standards of Practice for Land Surveying in North Carolina (21 NCAC 56. 1600)."

*W. Larry King*  
 W. Larry King, Professional Land Surveyor L-1339