

VICINITY MAP  
(NO SCALE)

NOTE : CONTRACTOR TO  
VERIFY ALL BUILDING  
SETBACKS PRIOR TO  
CONSTRUCTION.

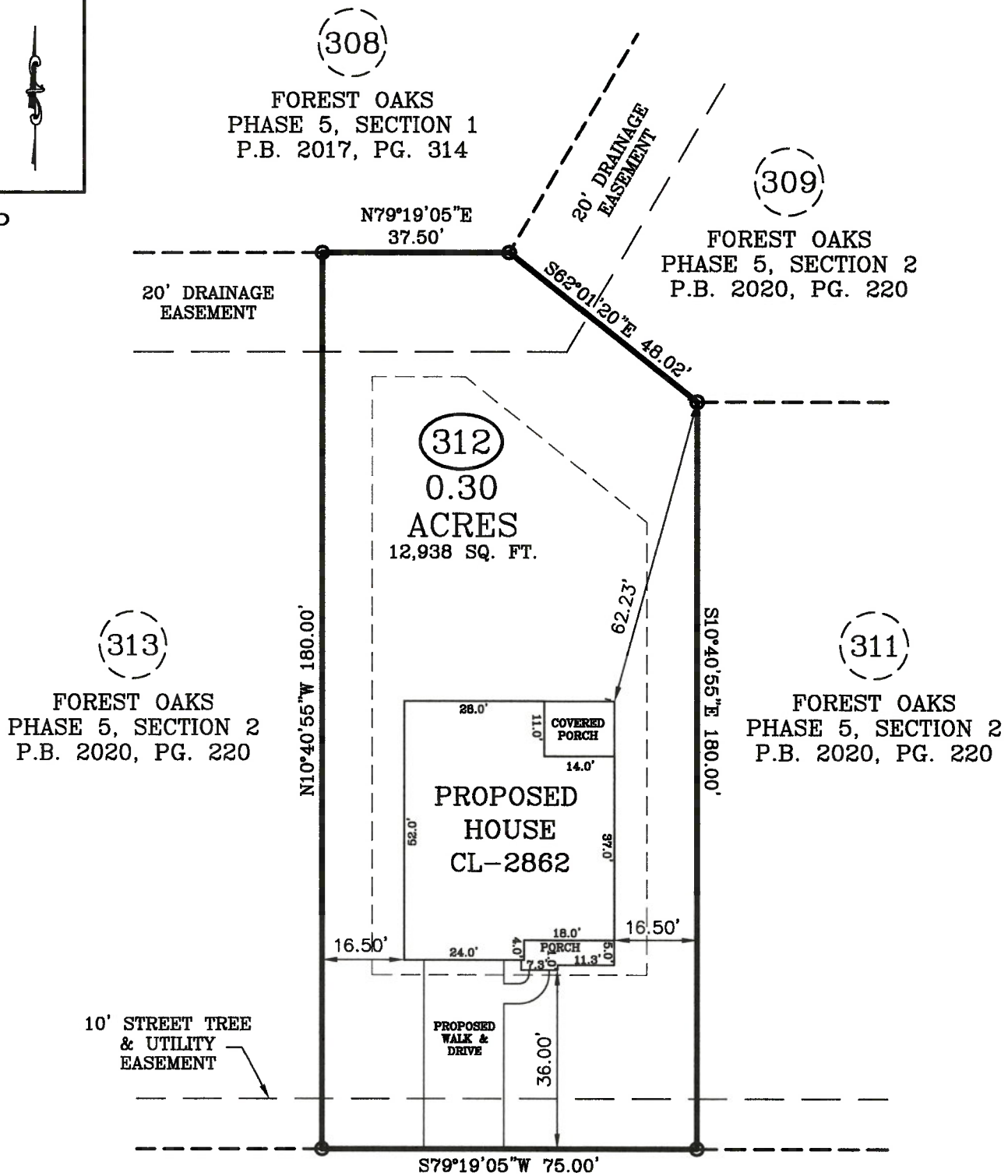

**SILK OAK DRIVE**  
50 FT. PUBLIC R/W

ZONING: RA-20R  
SETBACKS:  
FRONT - 35'  
SIDE - 10'  
REAR - 25'

IMPERVIOUS AREA:  
HOUSE, PORCHES 2,210 SQ. FT.  
DRIVEWAY, SIDEWALK 648 SQ. FT.  
TOTAL 2,858 SQ. FT.

**PLOT PLAN**

PLOT PLAN FOR: CAVINESS LAND DEVELOPMENT

TOWNSHIP OF: ANDERSON CREEK

ADDRESS: SILK OAK DRIVE

DATE: JANUARY 21ST, 2021

CITY OF: NEAR BUNNLEVEL, NC

SCALE: 1" = 30'

COUNTY OF: HARNETT

REFERENCE: LOT 312  
FOREST OAKS  
PHASE 5, SECTION 2  
M.B. 2020, PG. 220



*W. Larry King PLS 1339*  
W. LARRY KING, PLS - L-1339

**Larry King & Associates, R.L.S., P.A.**

P.O. Box 53787  
1333 Morganton Road, Suite 201  
Fayetteville, NC 28305  
Phone: (910)483-4300  
Fax: (910)483-4052  
[www.LKandA.com](http://www.LKandA.com)  
NC Firm License C-0887

I, W. LARRY KING, CERTIFY THAT THIS MAP IS FOR THE PURPOSE OF PERMITTING ONLY, IT IS NOT A SURVEY AND NO RELIANCE MAY BE PLACED ON ITS ACCURACY. THE STRUCTURE SHOWN ON THIS PLOT PLAN IS PLACED ACCORDING TO THE INSTRUCTIONS GIVEN BY THE BUILDER. ALL DIMENSIONS AND SETBACKS SHOULD BE VERIFIED FOR COMPLIANCE WITH ZONING AND COVENANTS.

THIS MAP CAN NOT BE USED FOR RECORDATION OR ATTACHED TO A DEED TO BE RECORDED. THIS MAP IS NOT DRAWN IN ACCORDANCE WITH GS 47-30.

THE BOUNDARY AND LOT INFORMATION SHOWN ON THIS MAP IS TAKEN FROM THAT DOCUMENT DESCRIBED IN THE "REFERENCE" LINE SHOWN HEREON. THIS INFORMATION SHOULD BE CONFIRMED AS THE MOST CURRENT FOR THIS PROPERTY BEFORE ISSUANCE OF PERMITS OR COMMENCEMENT OF CONSTRUCTION. NO TITLE SEARCH WAS PERFORMED ON THIS PROPERTY BY THIS SURVEYOR.