

Note:
 "Finley's Crossing" was formerly recorded as "Centrella Subdivision" Map #2017-353. Lots are Subject to Protective Covenants recorded in Deed Book 3616, Page 87.

FEMA FLOOD HAZARD STATEMENT
 The subject property shown on this plat is NOT located within the FEMA 1% Annual Chance Flood Hazard Area "Zone A" or "Zone AE" as shown on FIRM Number: 3720064000J Effective date: 10/3/2006

LEGEND:

- Subject Lot Boundary Line
- Adjoining Boundary Line
- R/W Right-of-Way Line
- C/L Centerline
- Easement Line
- MBS...Minimum Building Setback
- OHE— Overhead Electric Line
- ▲ CP Calculated Point

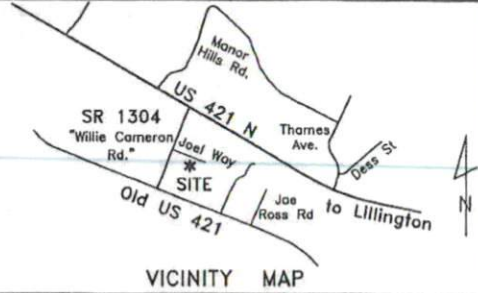
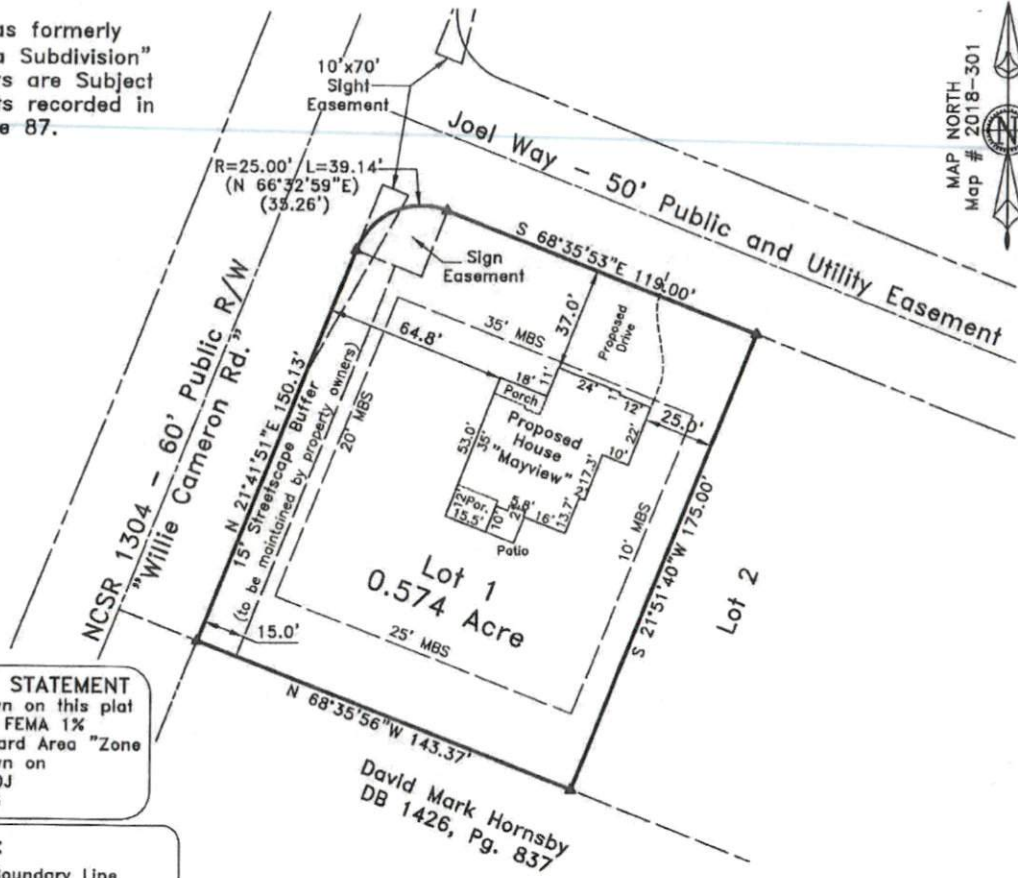

VICINITY MAP
 ~ 24 Joel Way, Lillington ~
 Lot 1, Finley's Crossing Subd.
 Map #2018-301

Survey For
Signature Home Builders, Inc.

Upper Little River Twsp., Harnett County
 Scale: 1" = 50' Date: Jan. 20, 2021

Surveyed & Mapped By
STREAMLINE LAND SURVEYING, Inc.
 NC FIRM C-1898
 870 NC 55 W, Coats, N.C. 27521
 Phone: 910-897-7715

~PRELIMINARY PLOT PLAN~
 - Not an actual survey-
 This plan represents proposed improvements to a lot of record. This plan is subject to review and approval by County Planning and Inspections Departments.



NOT FOR RECORDATION

DATA\0640\200222SI.dwg(L1-PlotPlan)